

# Location Drawing

## SACK 37N-6HZ

### Horizontal Multi Well Pad

SW¼ SE¼ SECTION 31, TOWNSHIP 1 NORTH, RANGE 67 WEST OF THE 6TH PRINCIPAL MERIDIAN

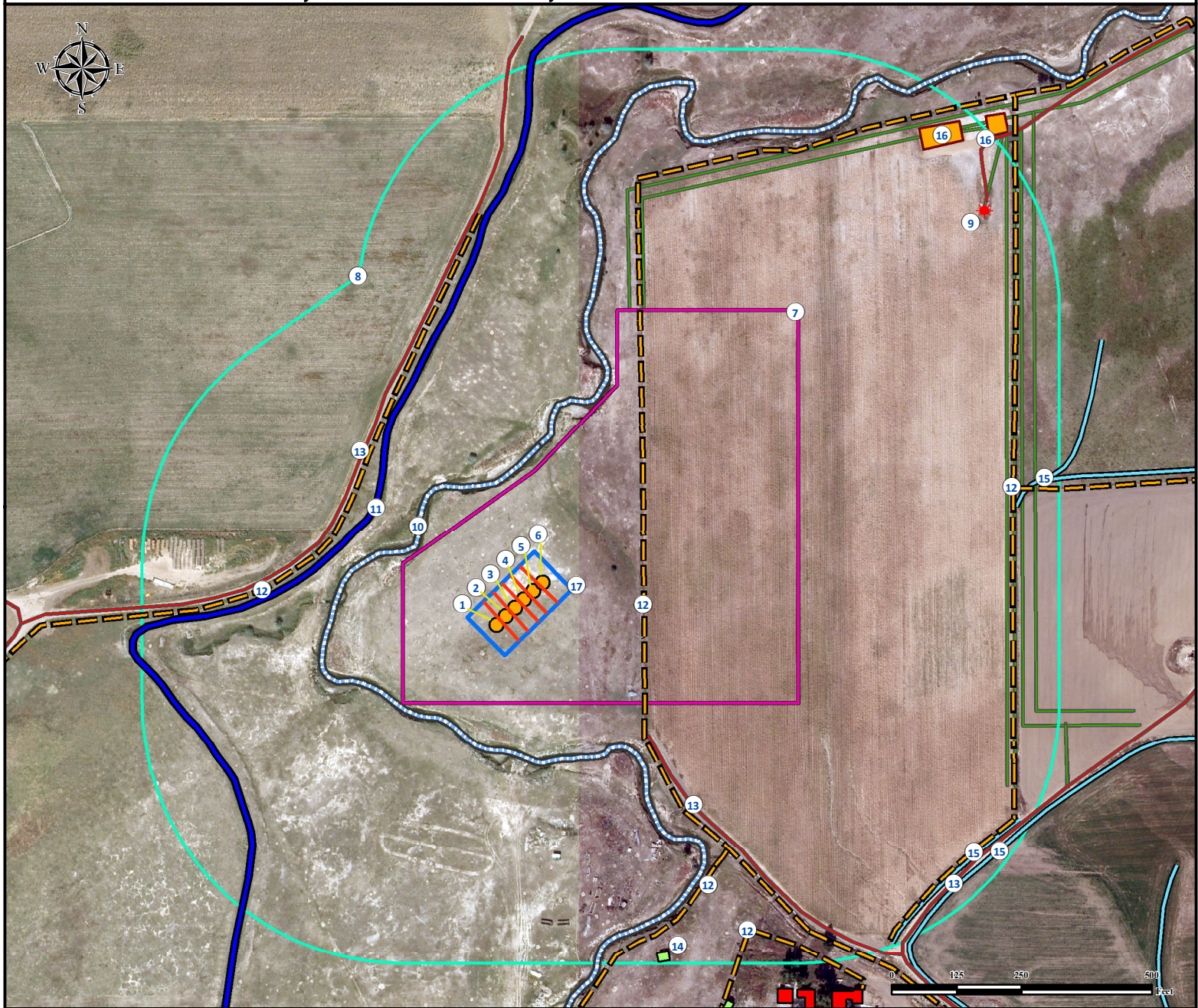

- |                                 |   |  |
|---------------------------------|---|--|
| 1. Proposed Well SACK 15C-6HZ.  | 7. Operational Disturbance Area.                                  | 13. Private Roads are ±352' SE, ±397' NW, and 973' SE. |
| 2. Proposed Well SACK 28N-30HZ. | 8. 500' Radius.   | 14. Building is ±734' SE.                              |
| 3. Proposed Well SACK 37N-6HZ.  | 9. Existing Well A F SACK #1 is ±1182' NE.                        | 15. Ditches are ±963' SE, ±980' NE, and ±983' SE.      |
| 4. Proposed Well SACK 2C-30HZ.  | 10. Big Dry Creek is ±225' NW.                                    | 16. Existing Facilities are ±1179' NE, and ±1291' NE.  |
| 5. Proposed Well SACK 27N-30HZ. | 11. Canal is ±331' NW.  | 17. Pump Jack Operational Area.                        |
| 6. Proposed Well SACK 37C-6HZ.  | 12. Fences are ±247' E, ±375' W, ±620' SE, ±763' SE, and ±953' E. |  |

#### Legend

- |               |                            |              |          |
|---------------|----------------------------|--------------|----------|
| Proposed Well | Pump Jack Operational Area | Powerline    | Pipeline |
| Existing Well | Disturbance Area           | Fence        | Stream   |
| Cattleguard   | Building                   | Public Road  | Canal    |
| 500' Radius   | Building Unit              | Private Road | Ditch    |

#### Reference Location

\*\* All measurements are made from Reference Well SACK 37N-6HZ \*\*

Lat: 40.002710° Long: -104.930509° (NAD83)  
Elevation: 5040 Feet

Surface Use: Dry Land Pasture

Nearest Building Unit: ±885' SE

Prepared for:



KERR-MCGEE OIL & GAS ONSHORE LP



Use our resources to find yours!  
[www.petro-fs.com](http://www.petro-fs.com)  
(303) 928-7128

Field Date: 08/01/2013  
Drafting Date: 04/21/2014  
Drafter: SMG  
Revision: 3

#### Data Sources:

- Aerial courtesy of Anadarko Petroleum Corporation (2010)