

Database File: c:\warrior\data\07-14-13_coalmont 3-13h_rb\processed_ee3_coalmont 3-13h_rcblw7.db
 Dataset Pathname: pass6.1
 Presentation Format: rbt007
 Dataset Creation: Thu Jul 18 11:04:45 2013 by Calc SCH 120430
 Charted by: Depth in Feet scaled 1:240

0	Gamma Ray 150	3' Amplitude	5' Variable Density Log	Sector Map	Average Amplitude
	Collar Locator	0 (mV) 100	200 1200		0 100
		3' Amplitude x 5			Minimum Amplitude
		0 (mV) 20			0 100
		3' Travel Time			Maximum Amplitude
		650 (usec) 150			0 100

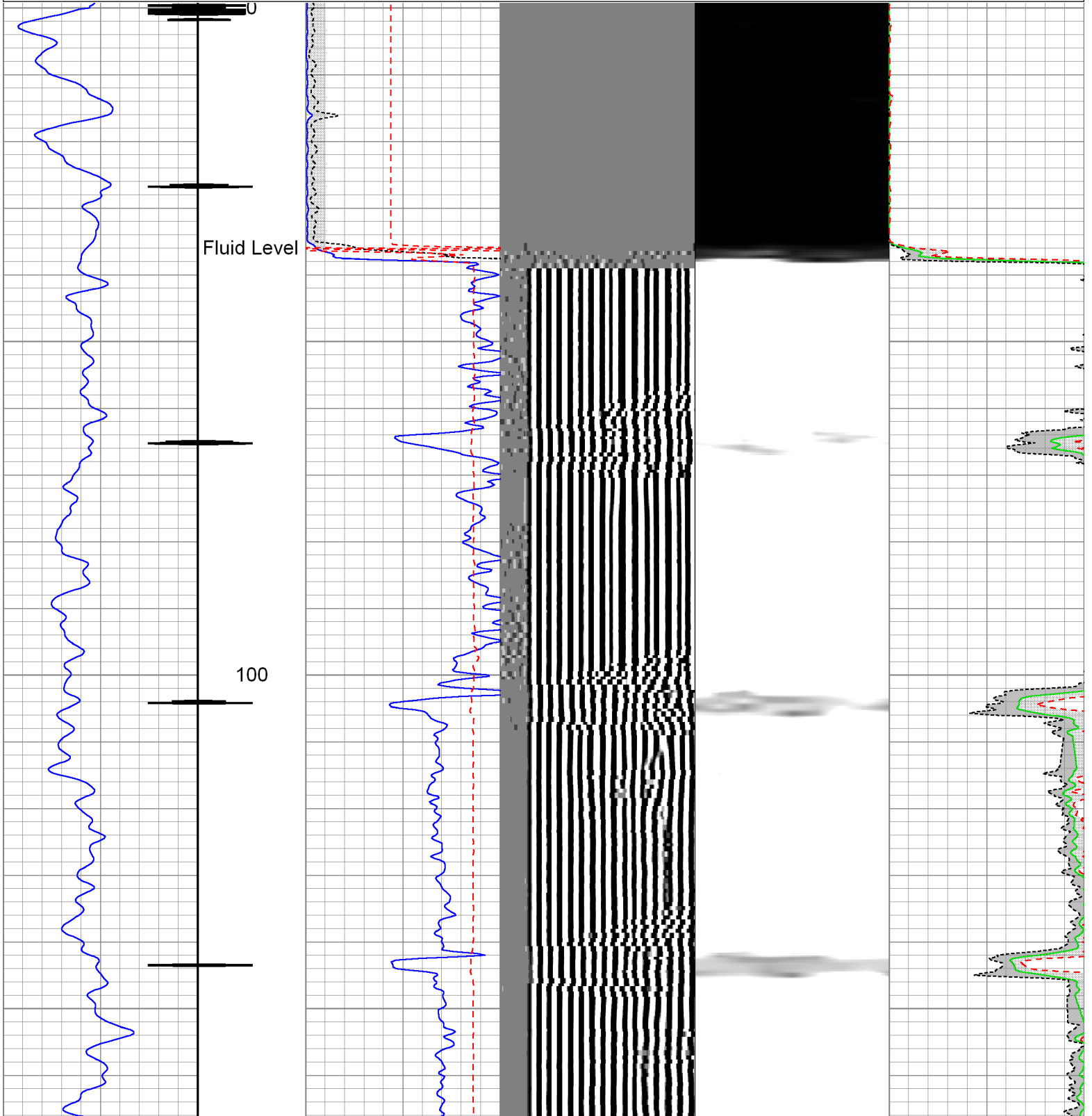

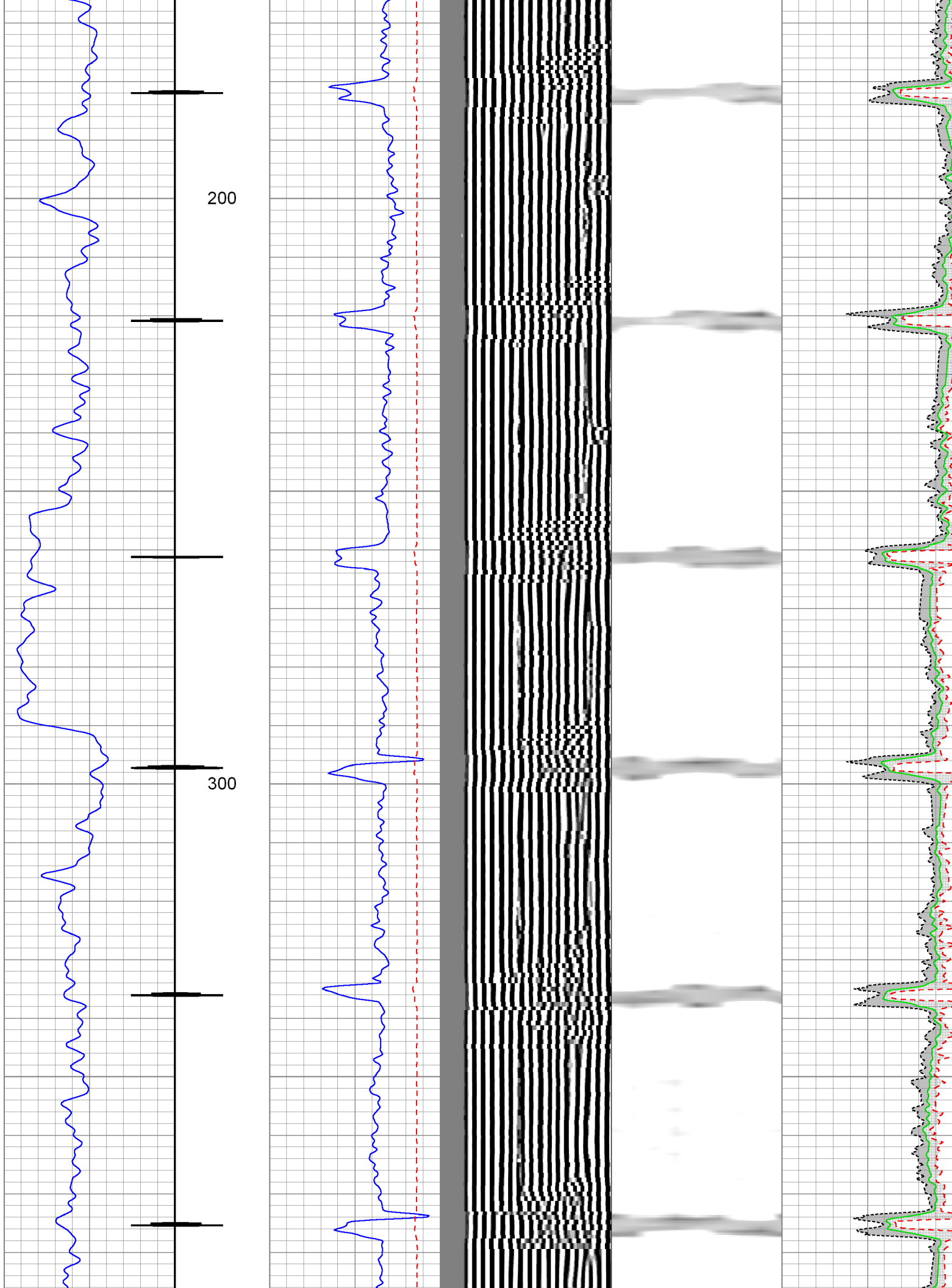

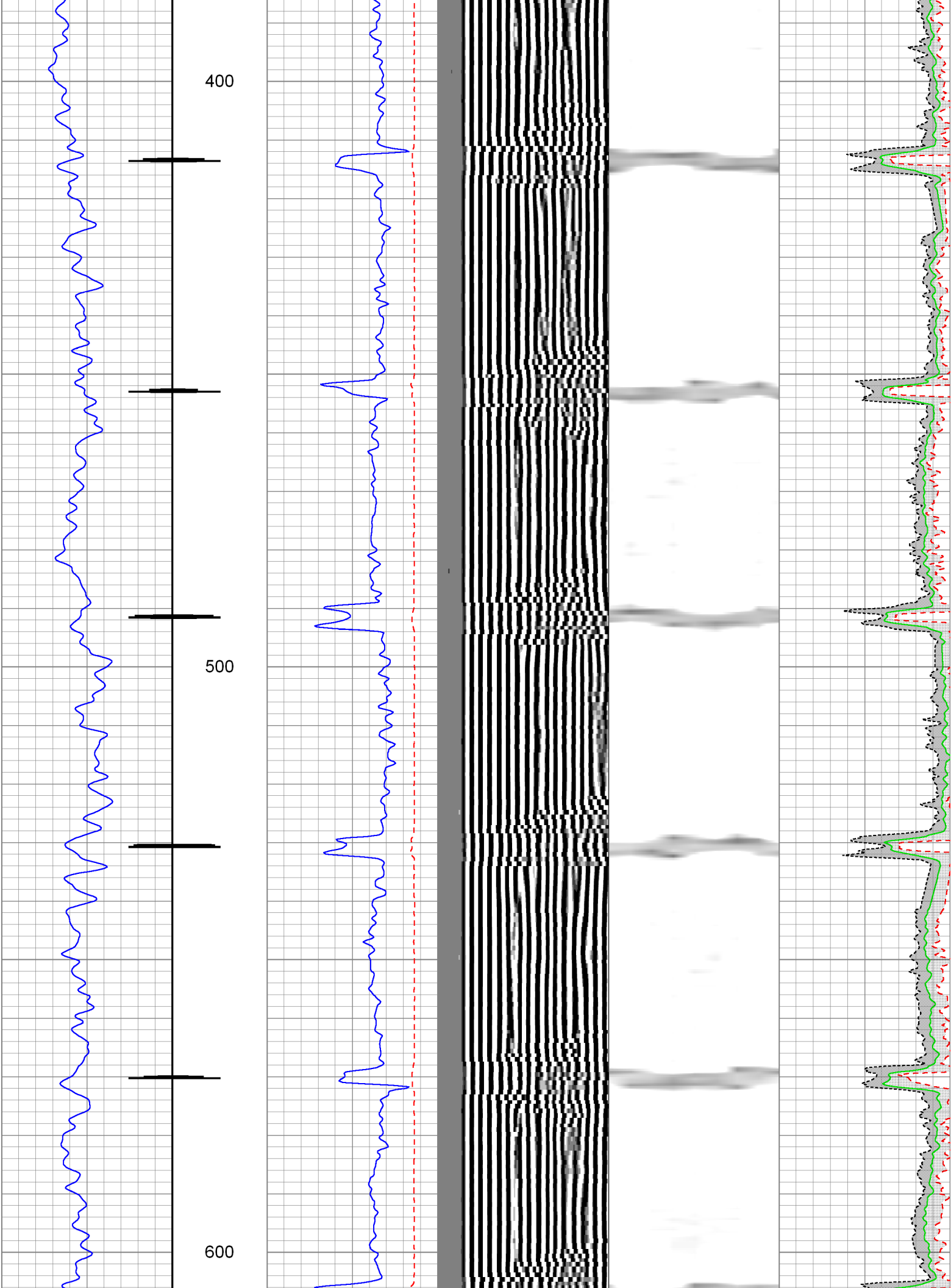

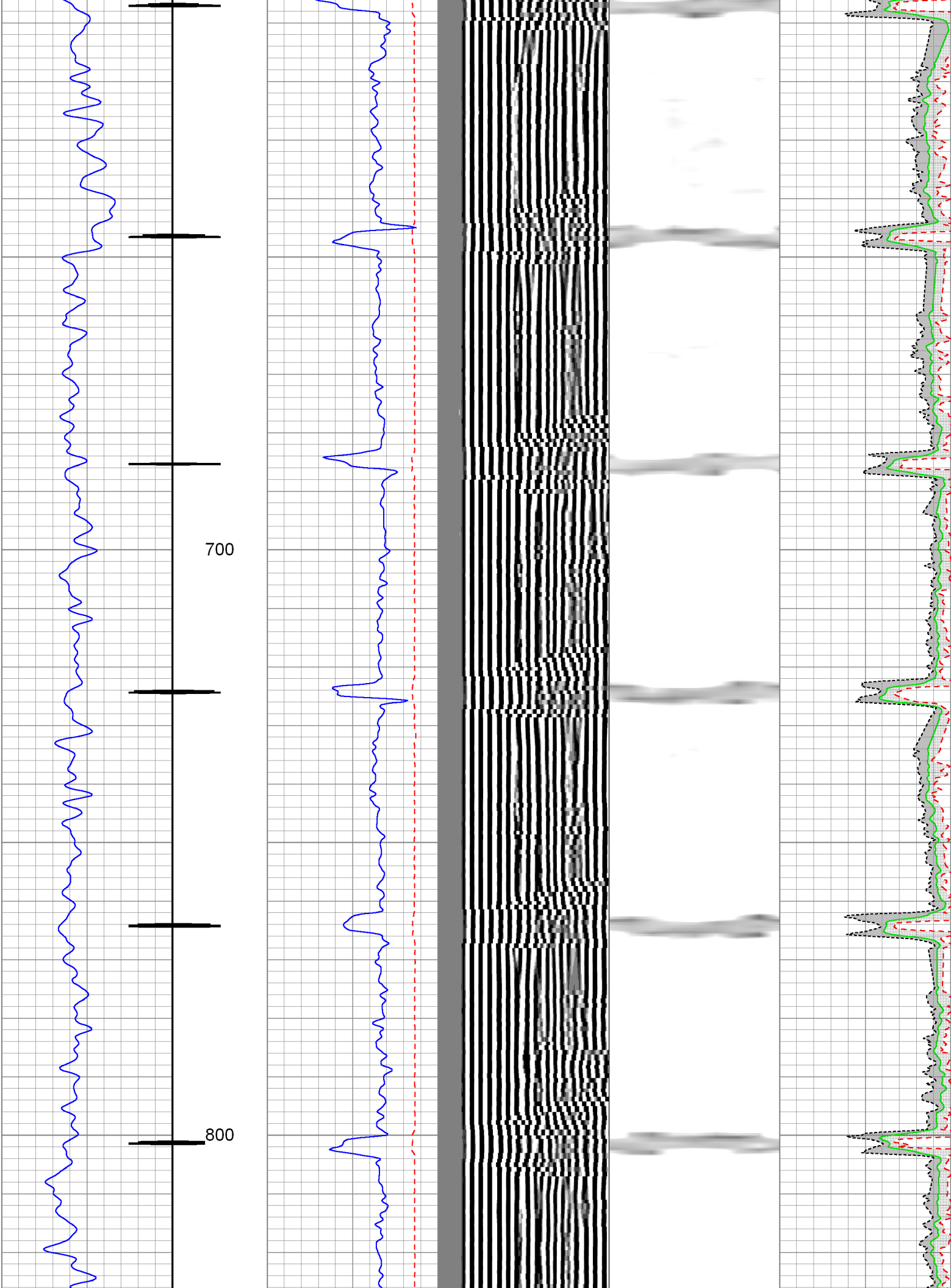

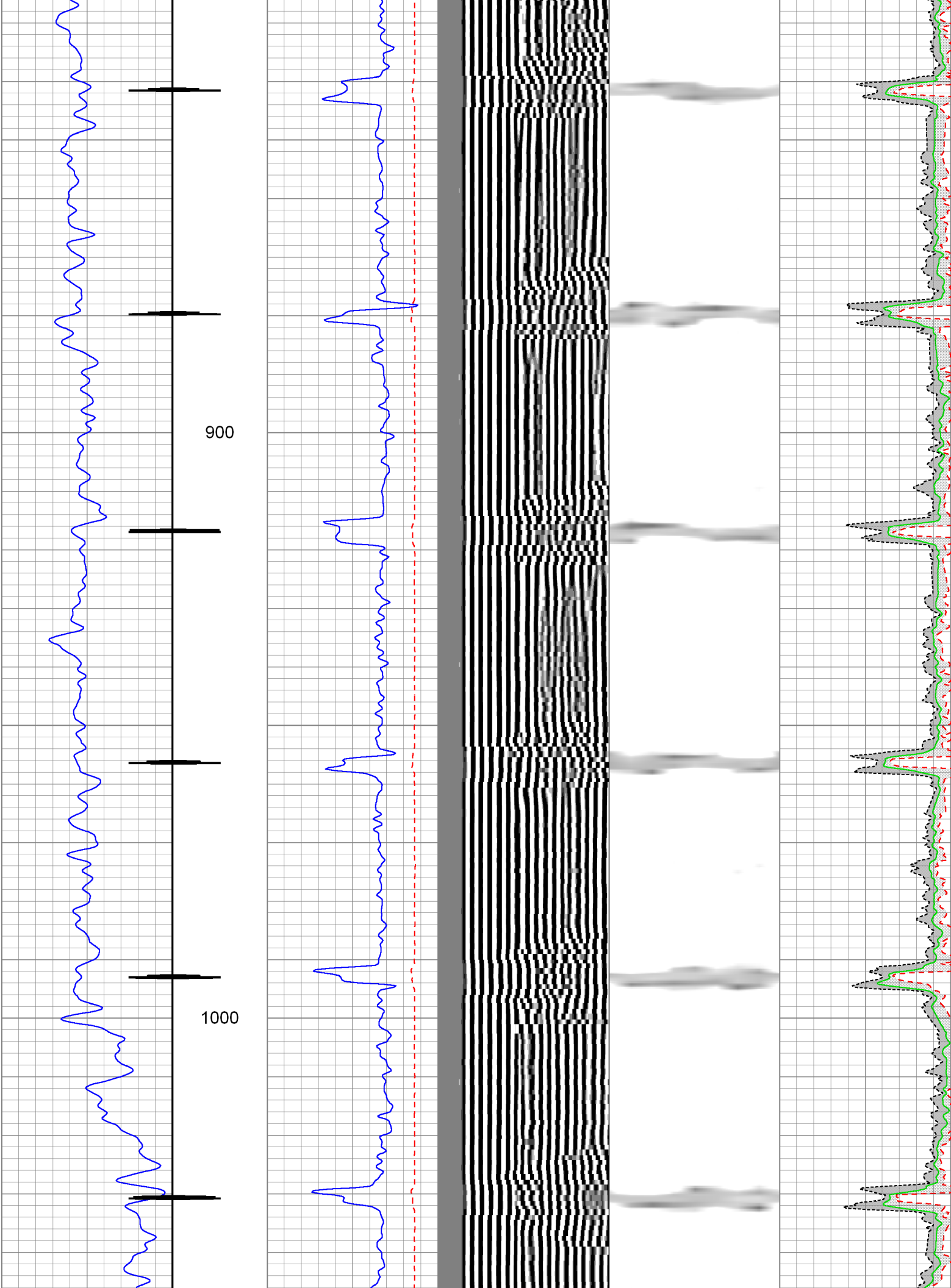

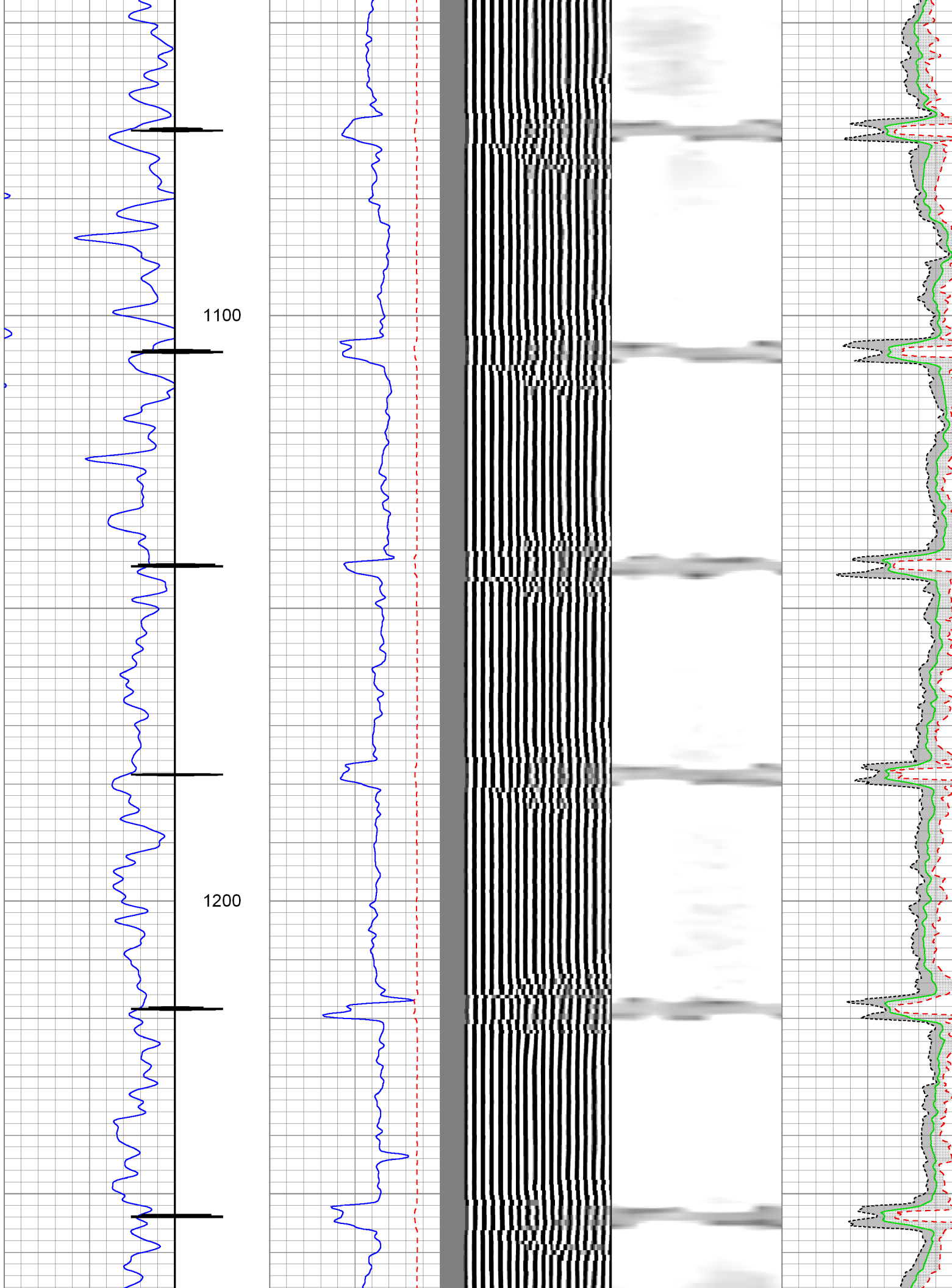

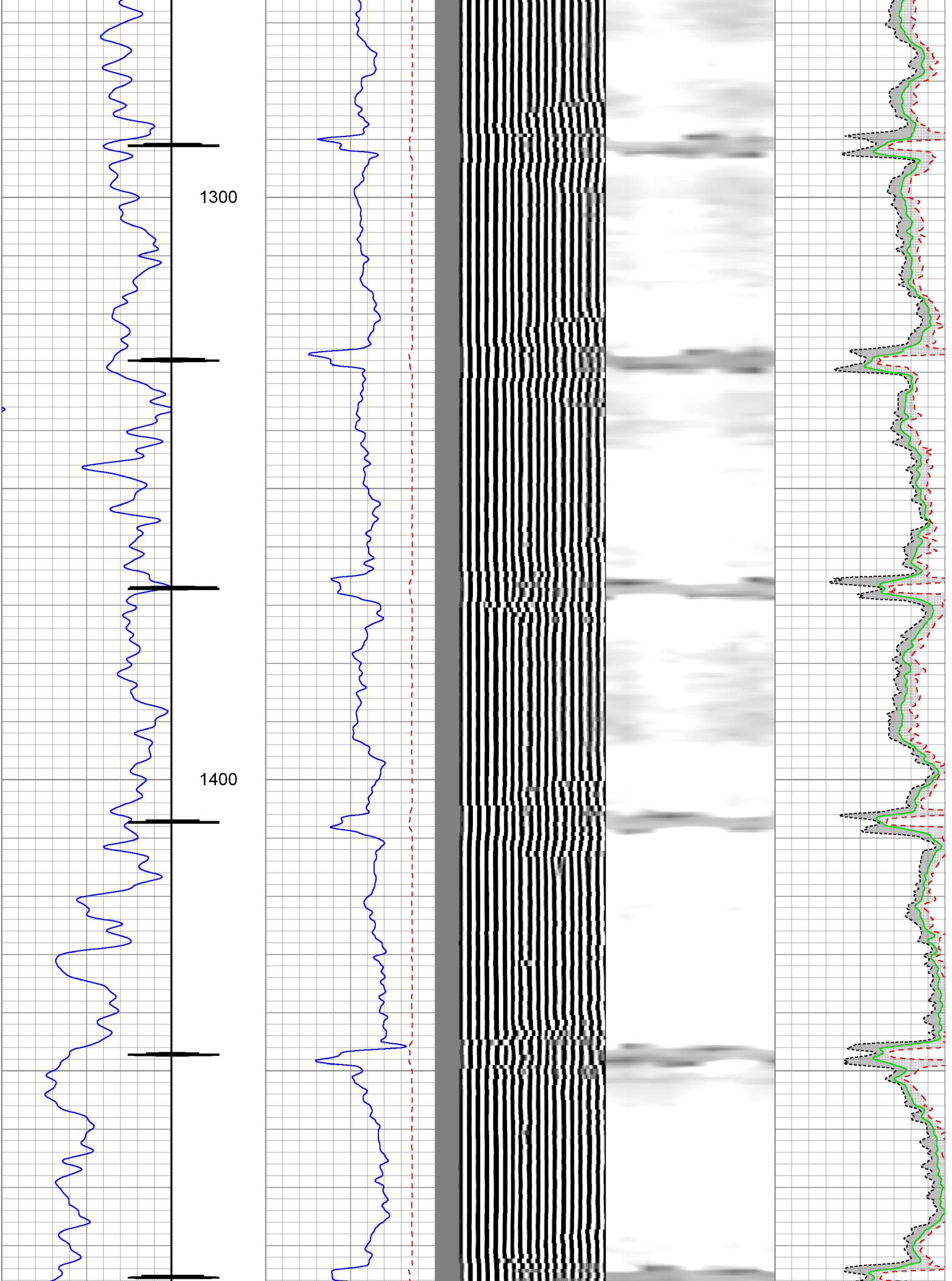

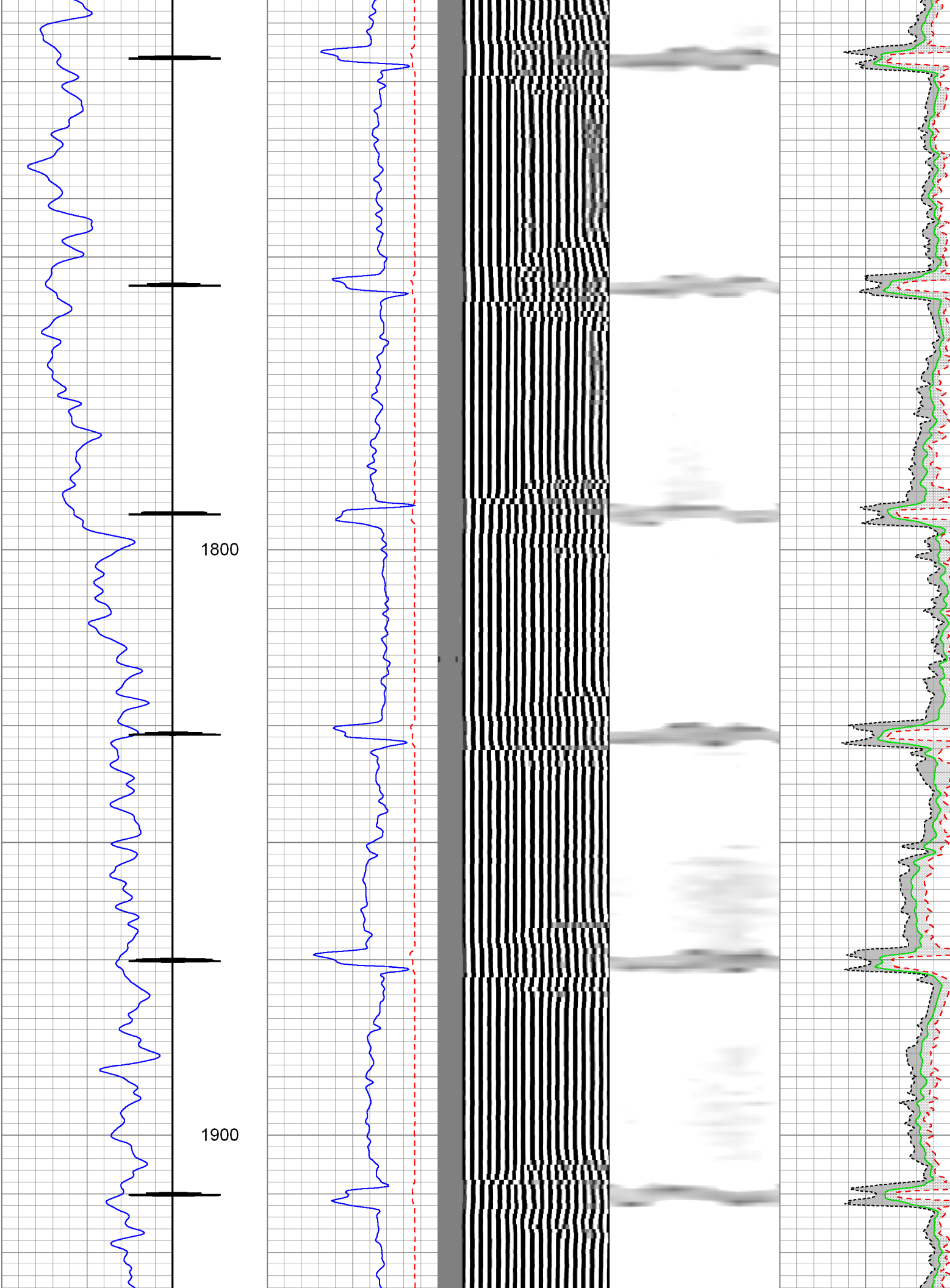

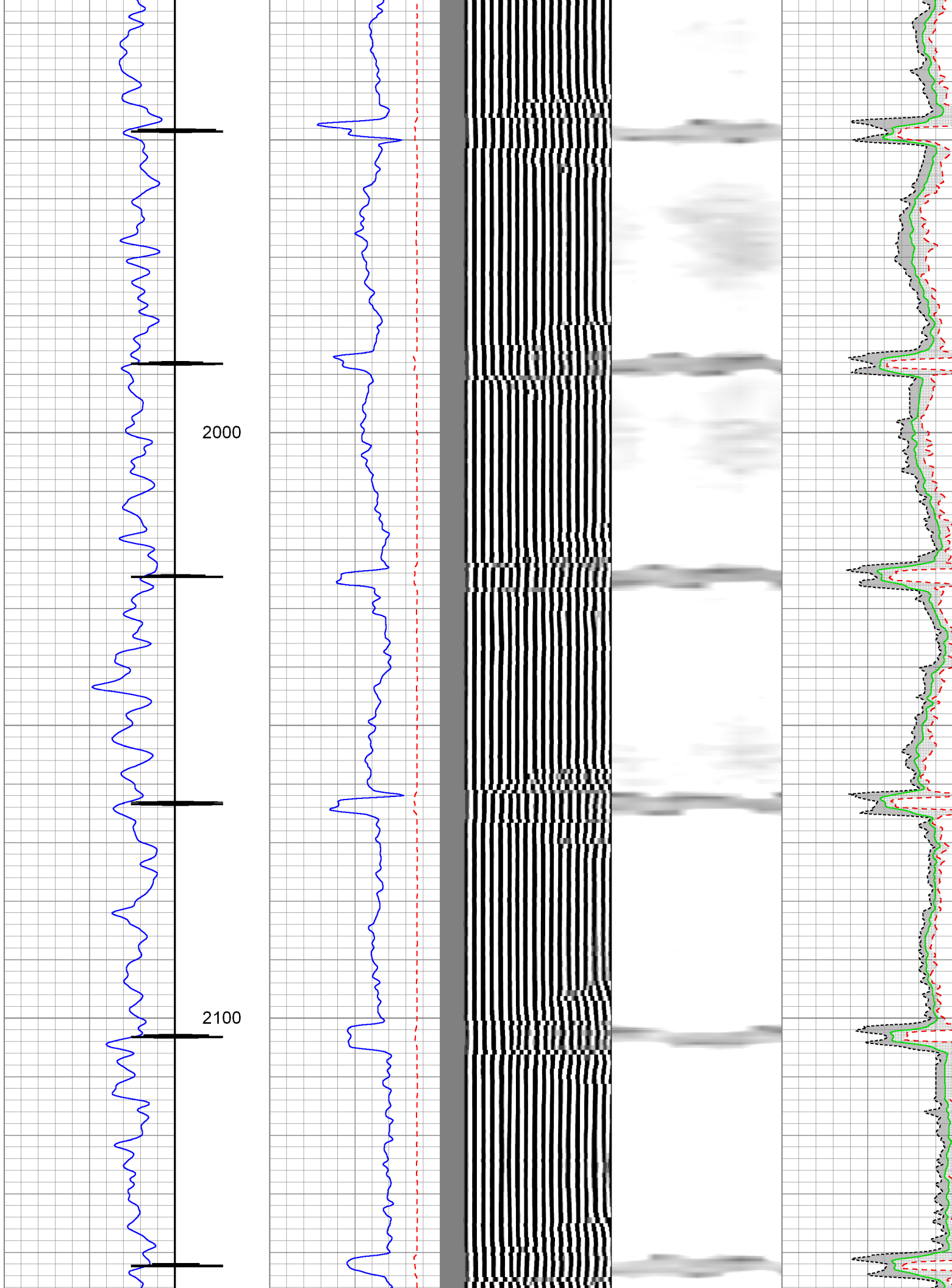

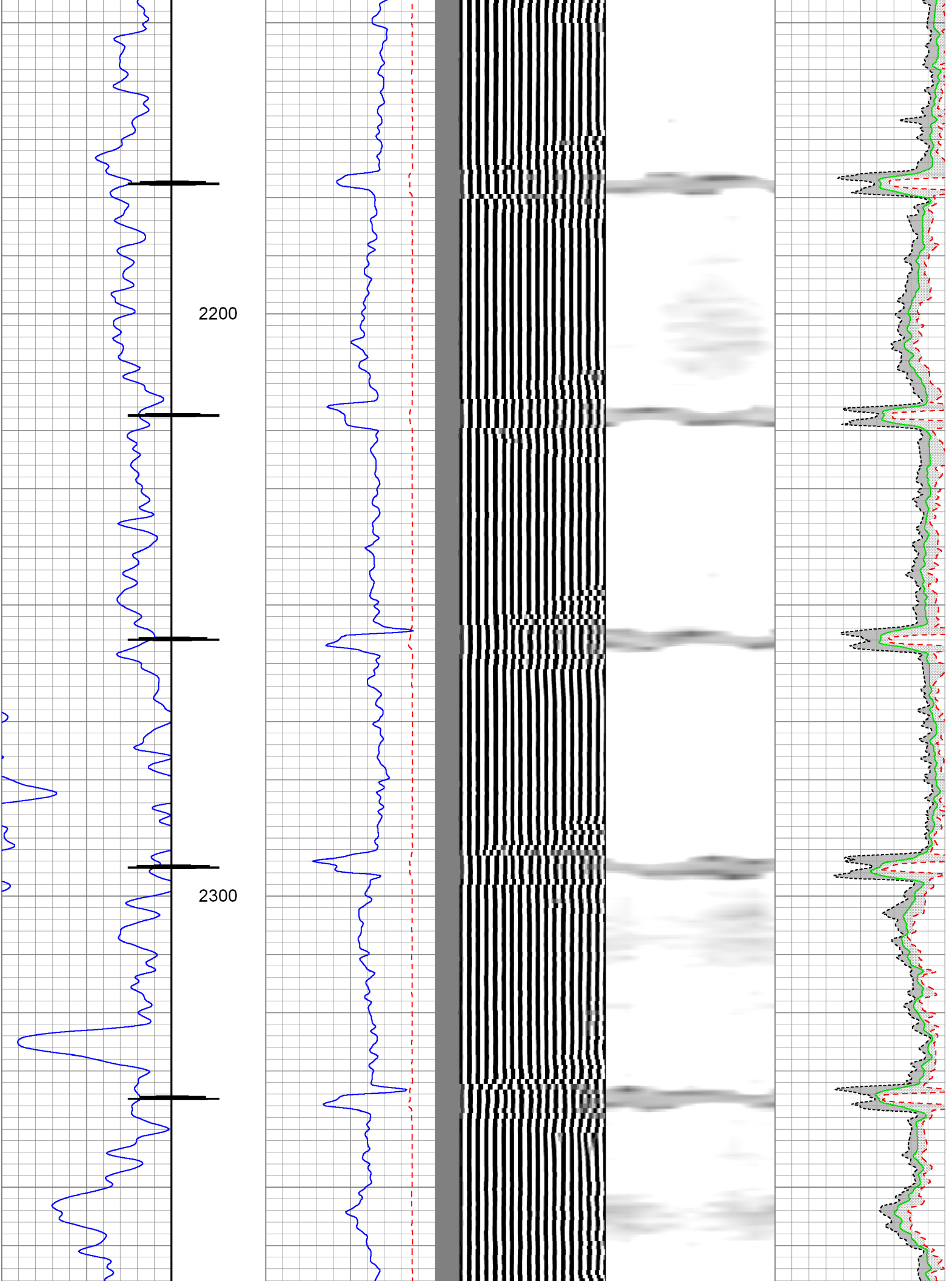

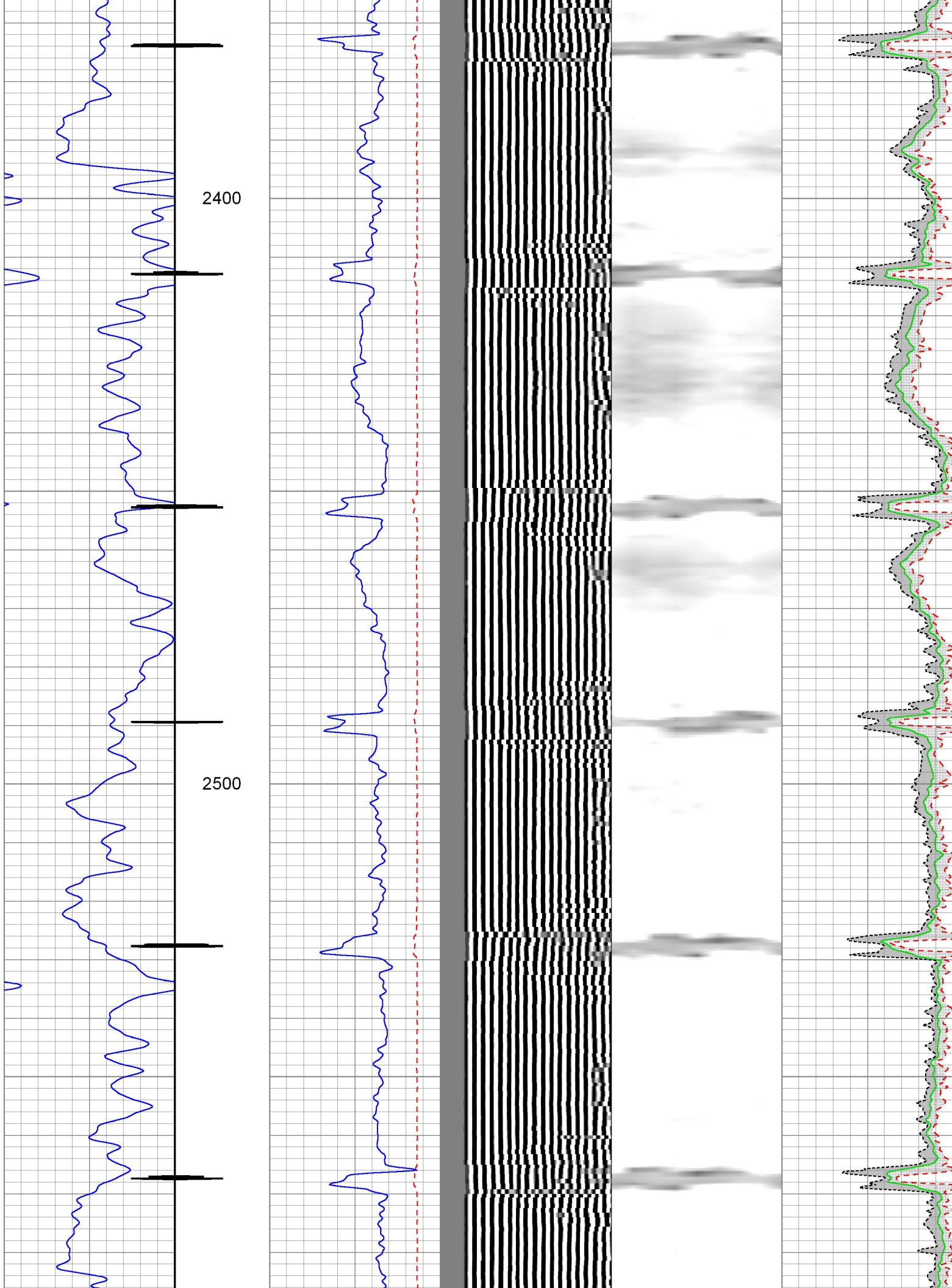

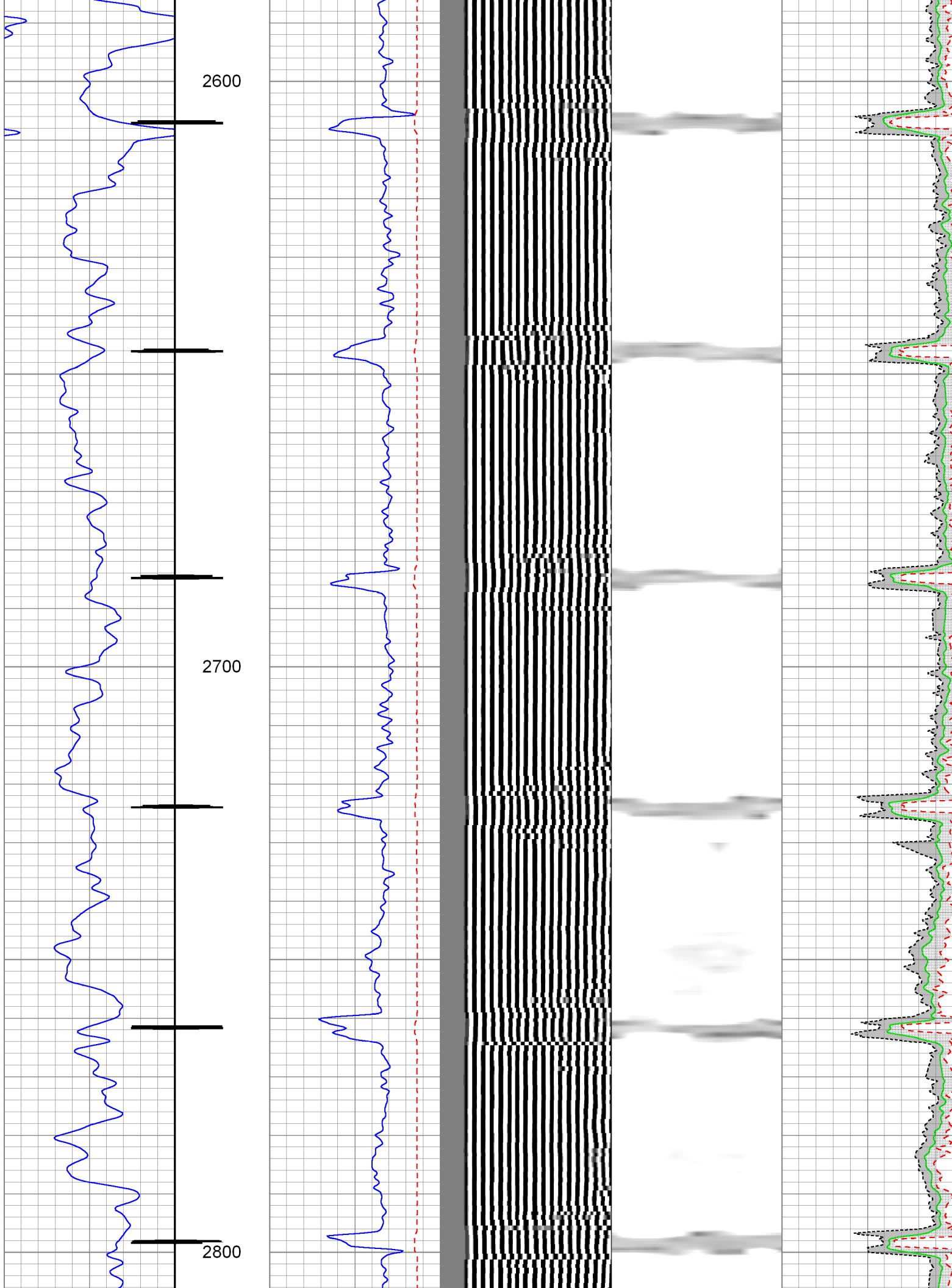

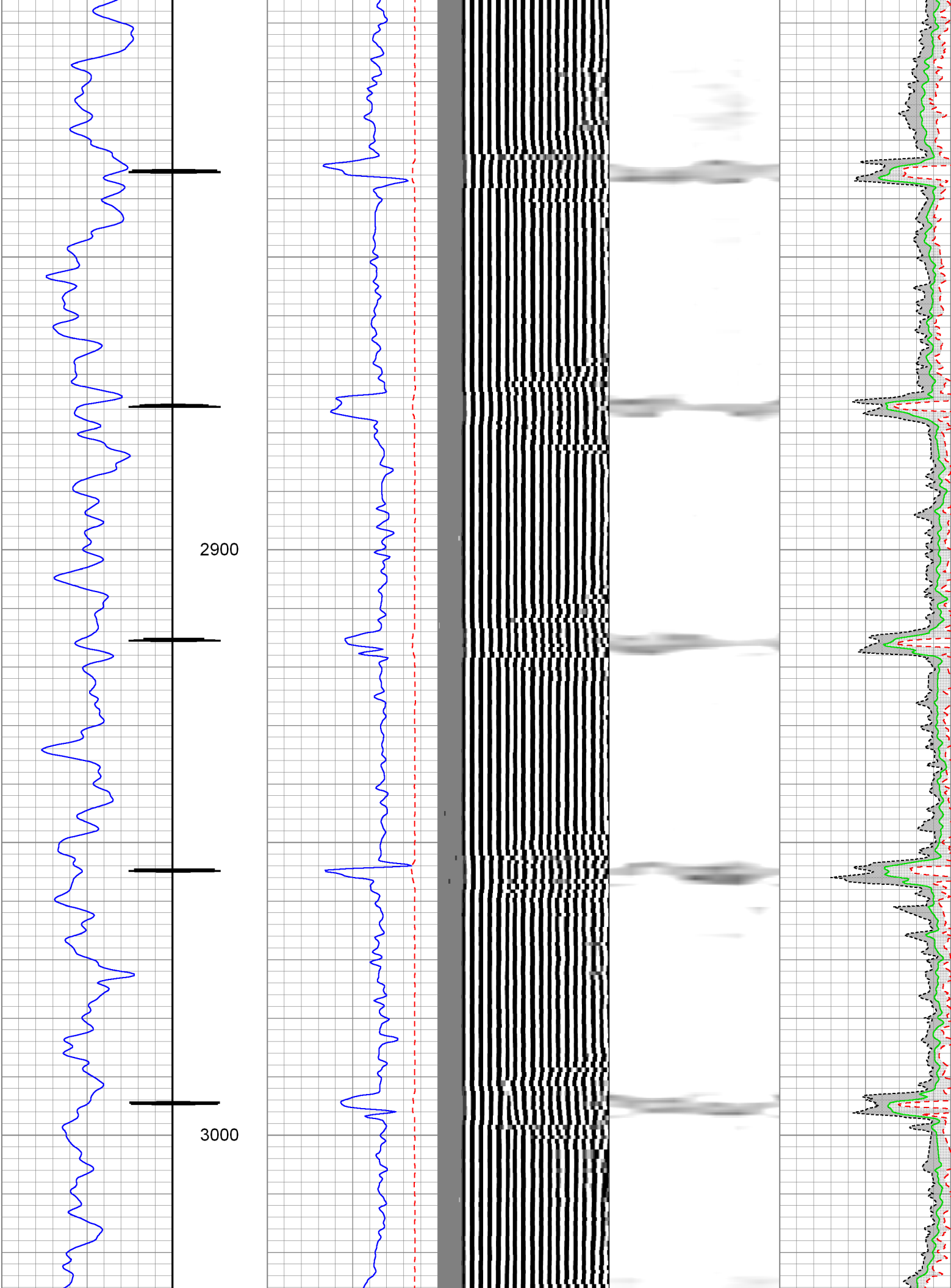

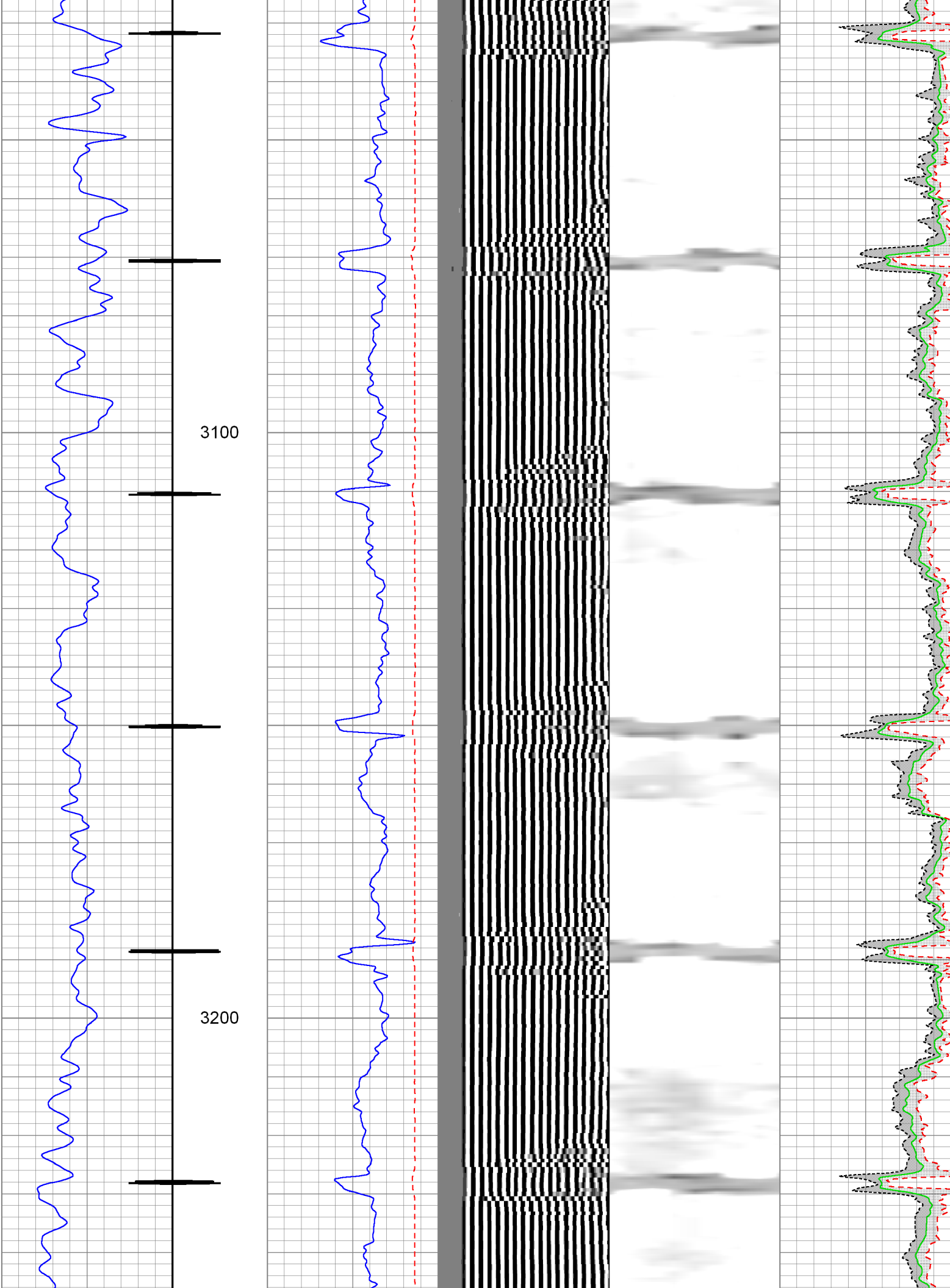

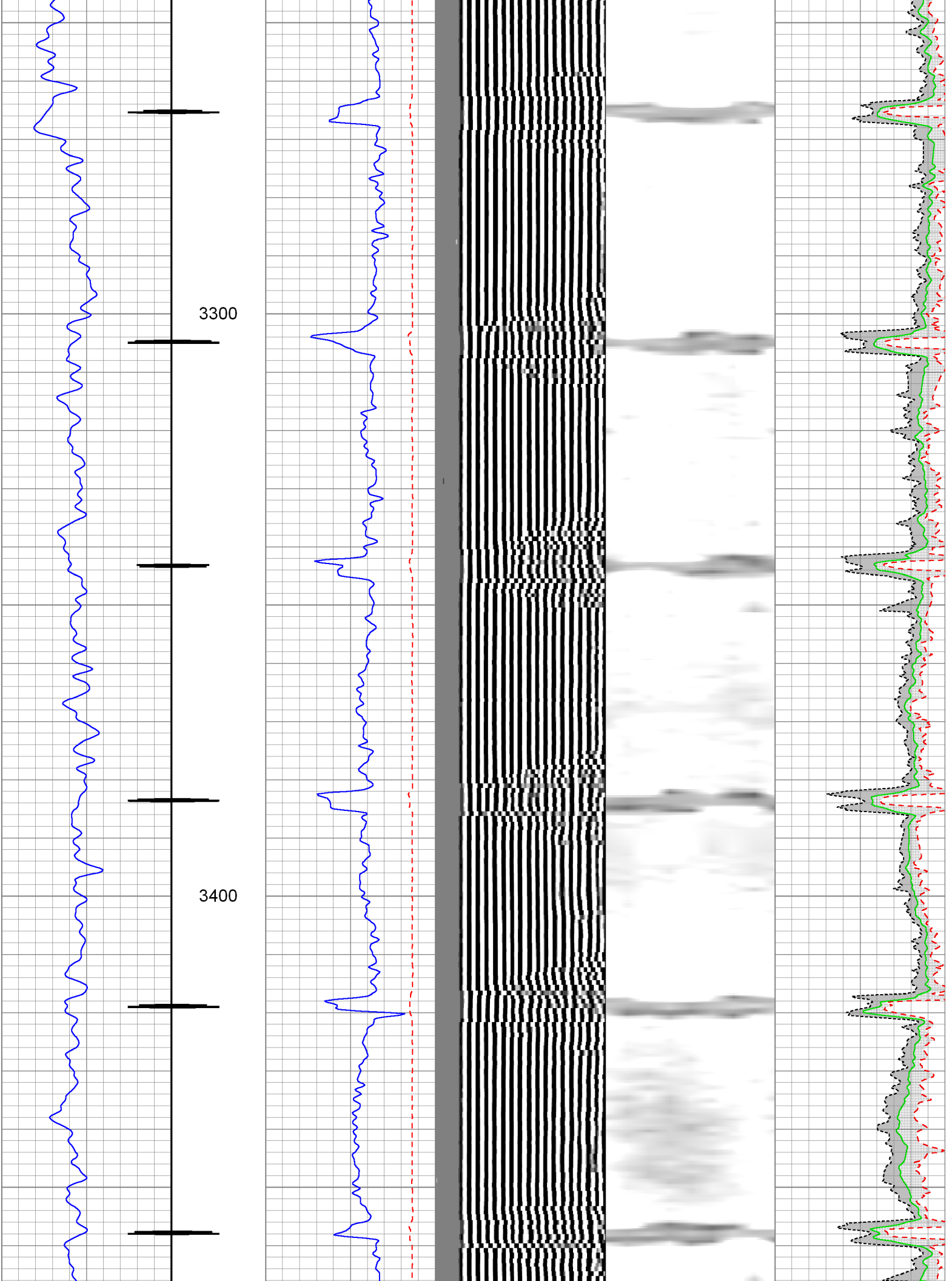

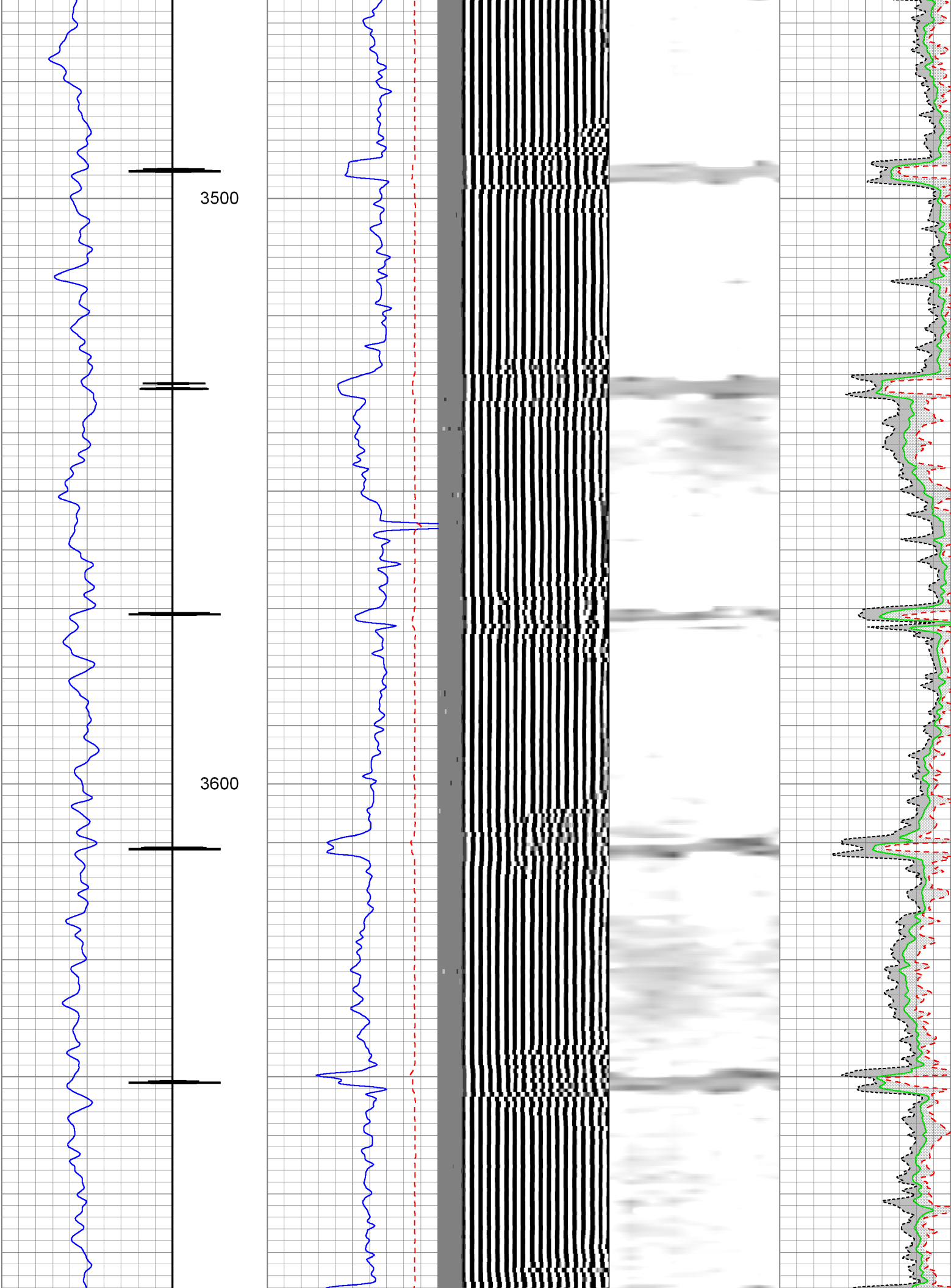

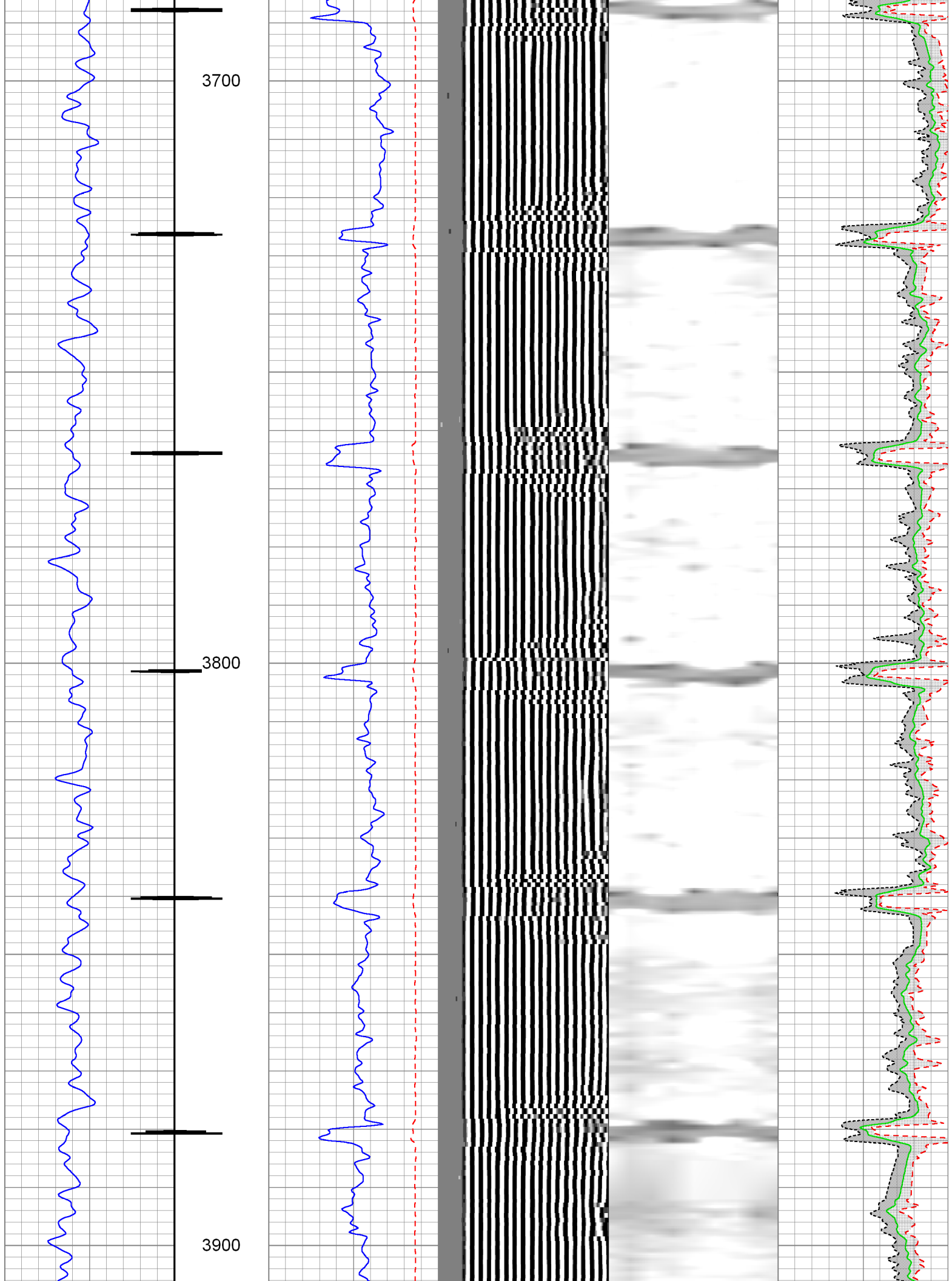

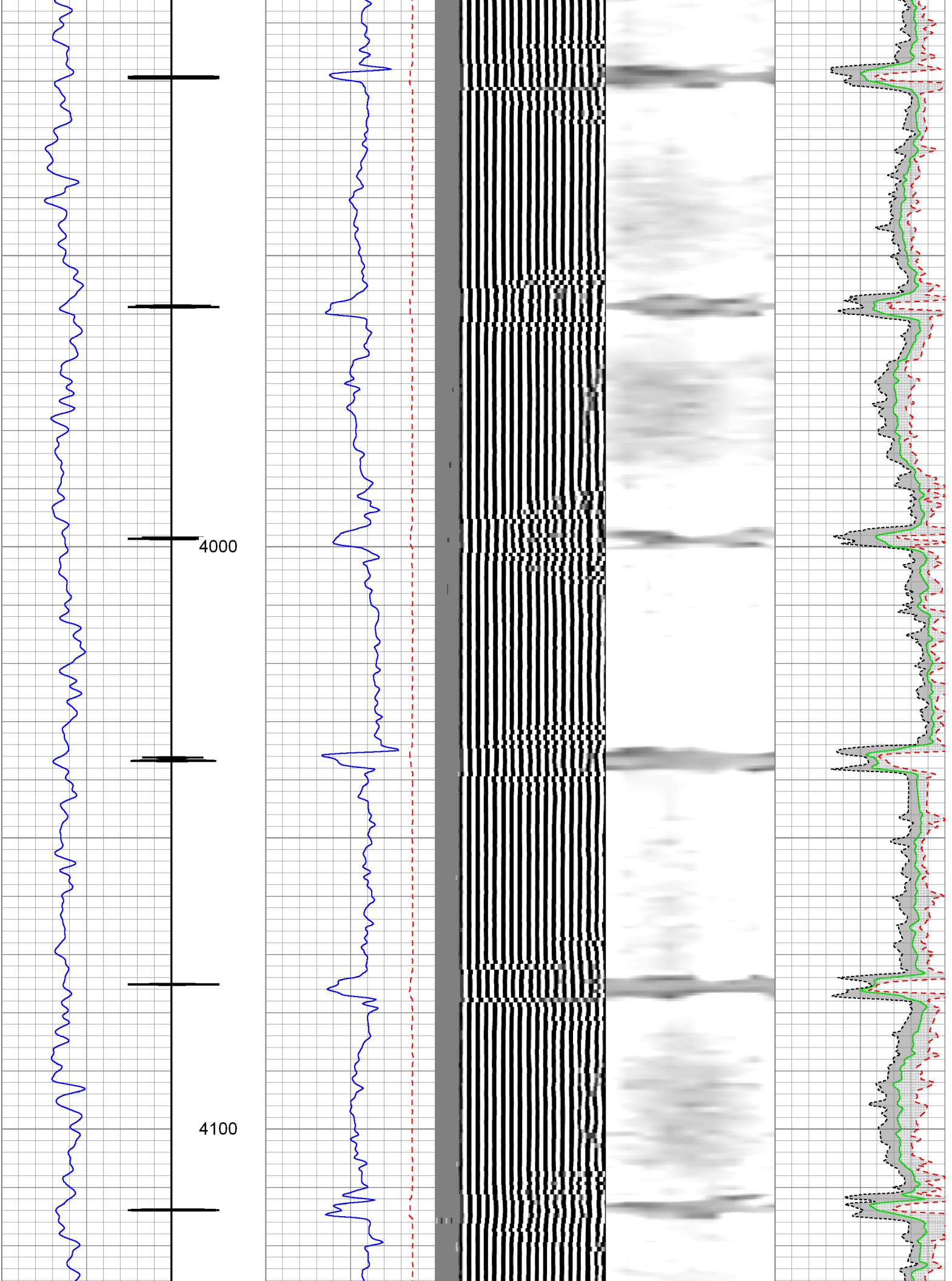

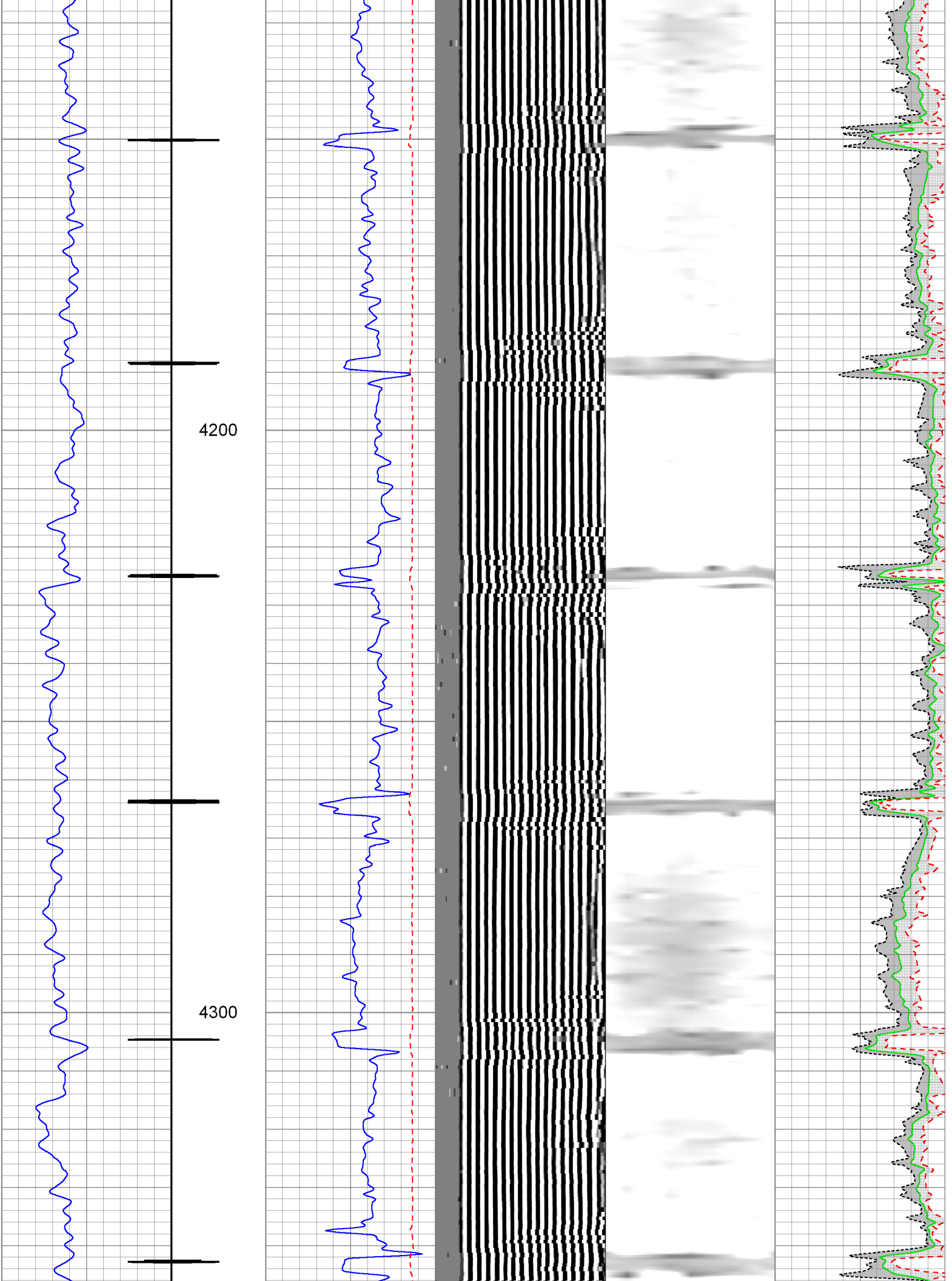

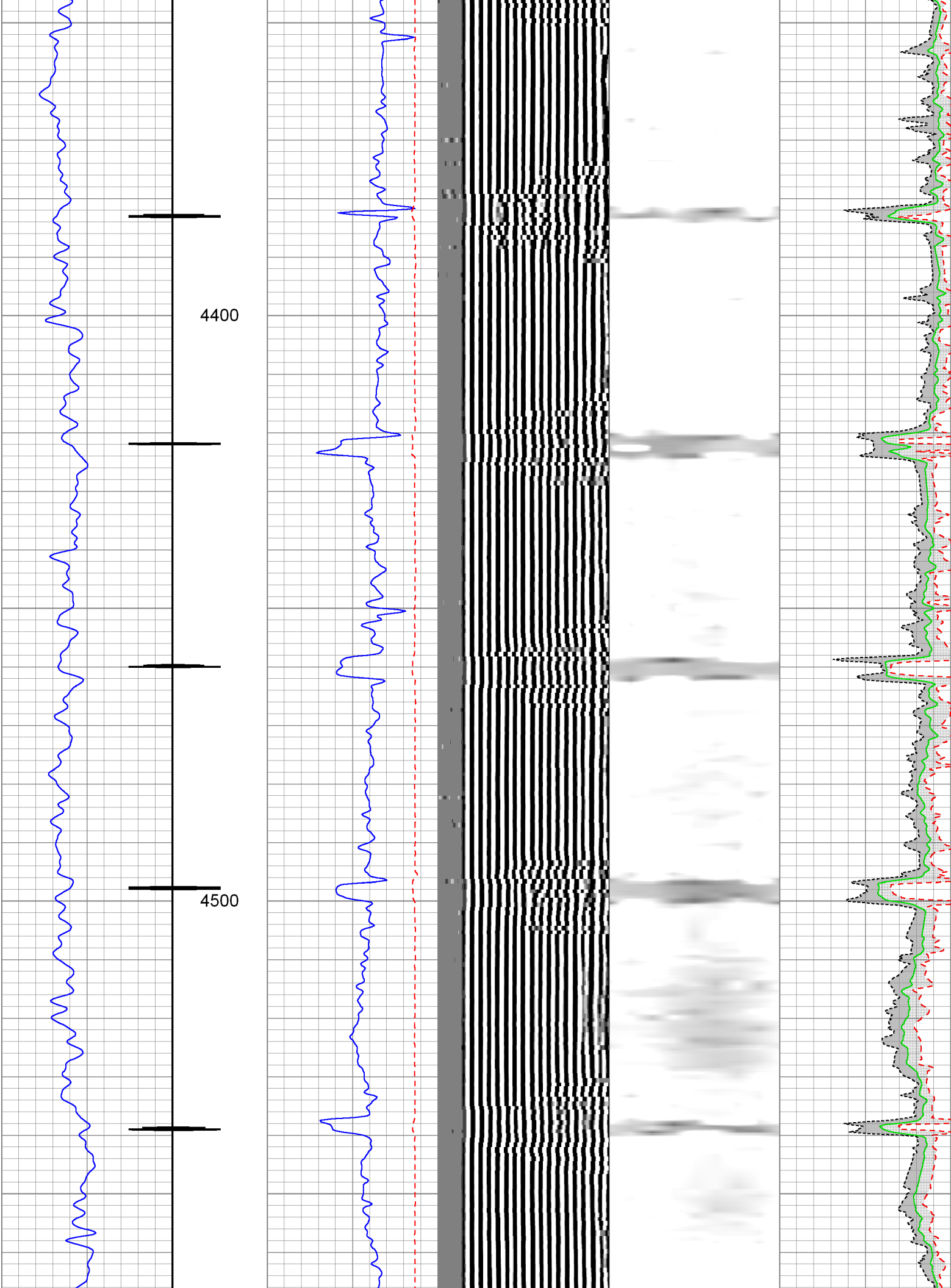

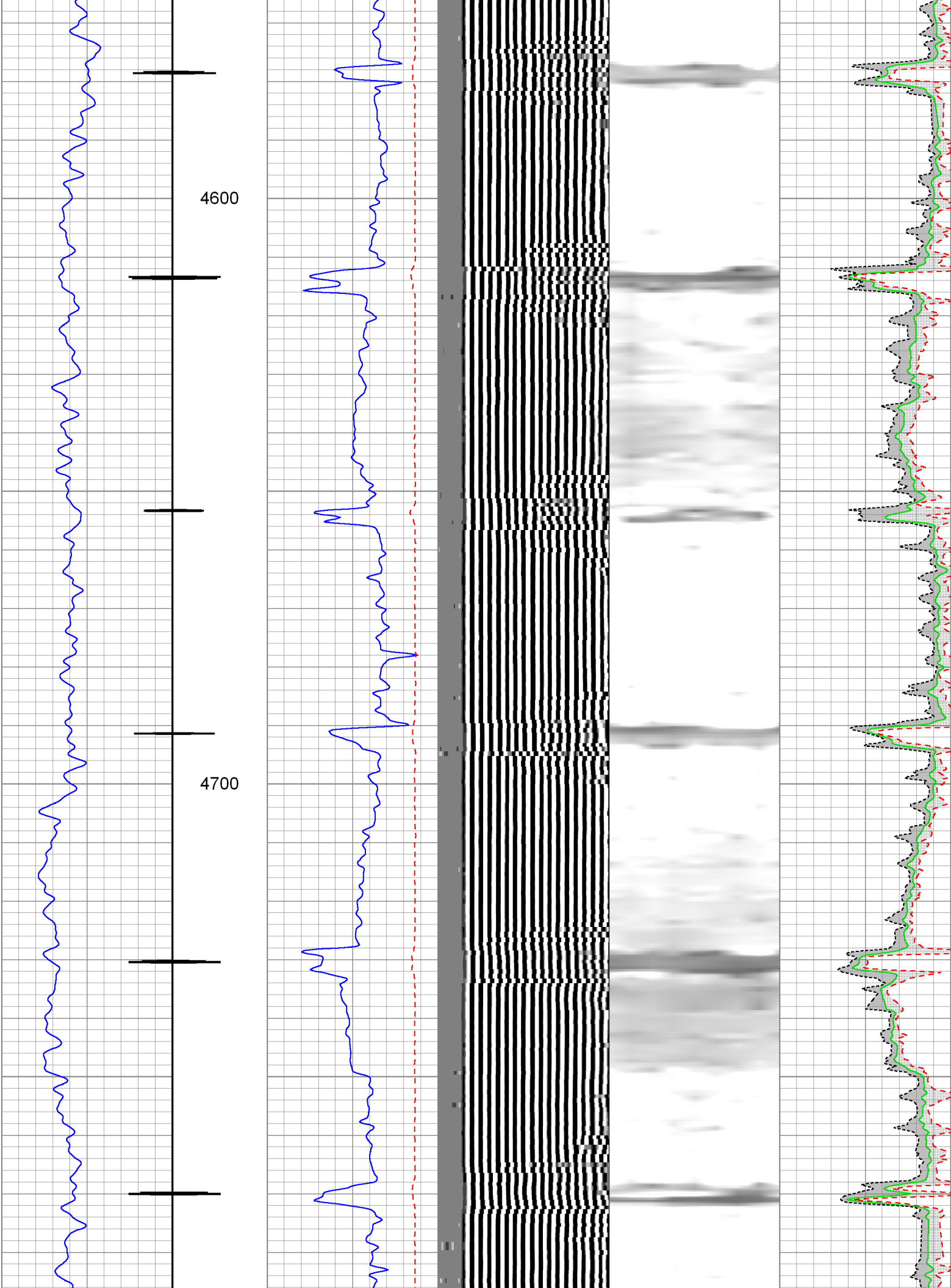

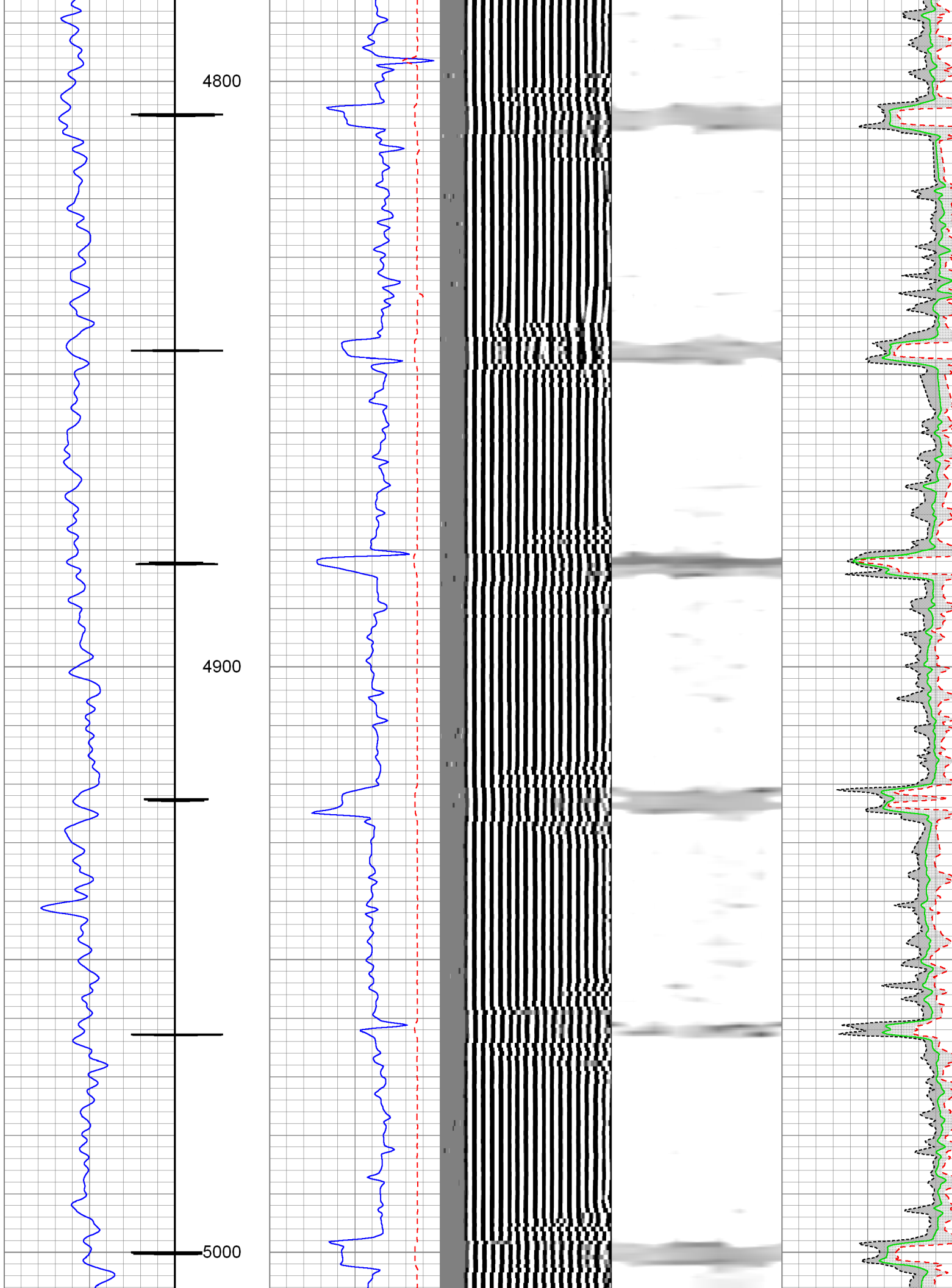

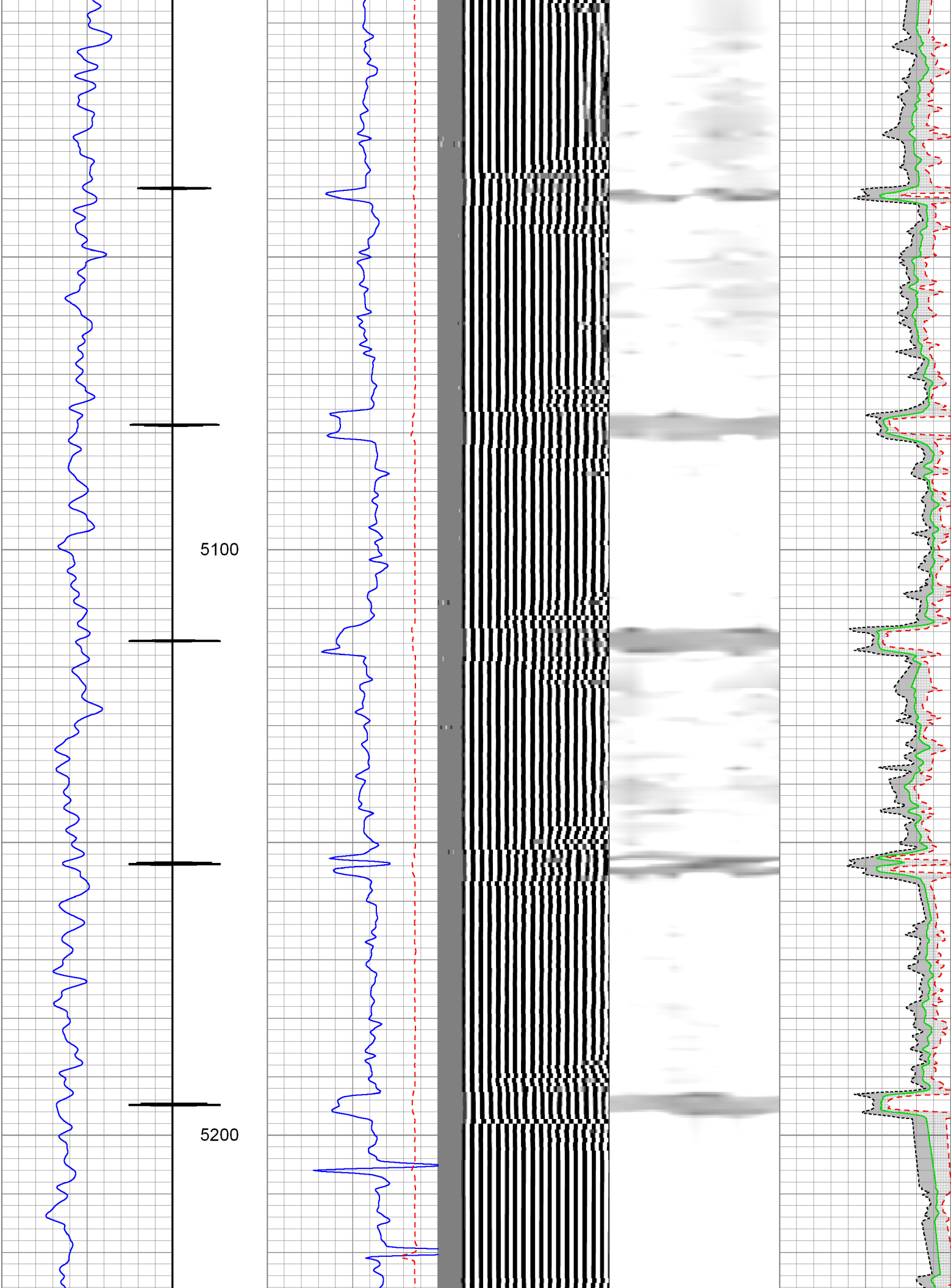

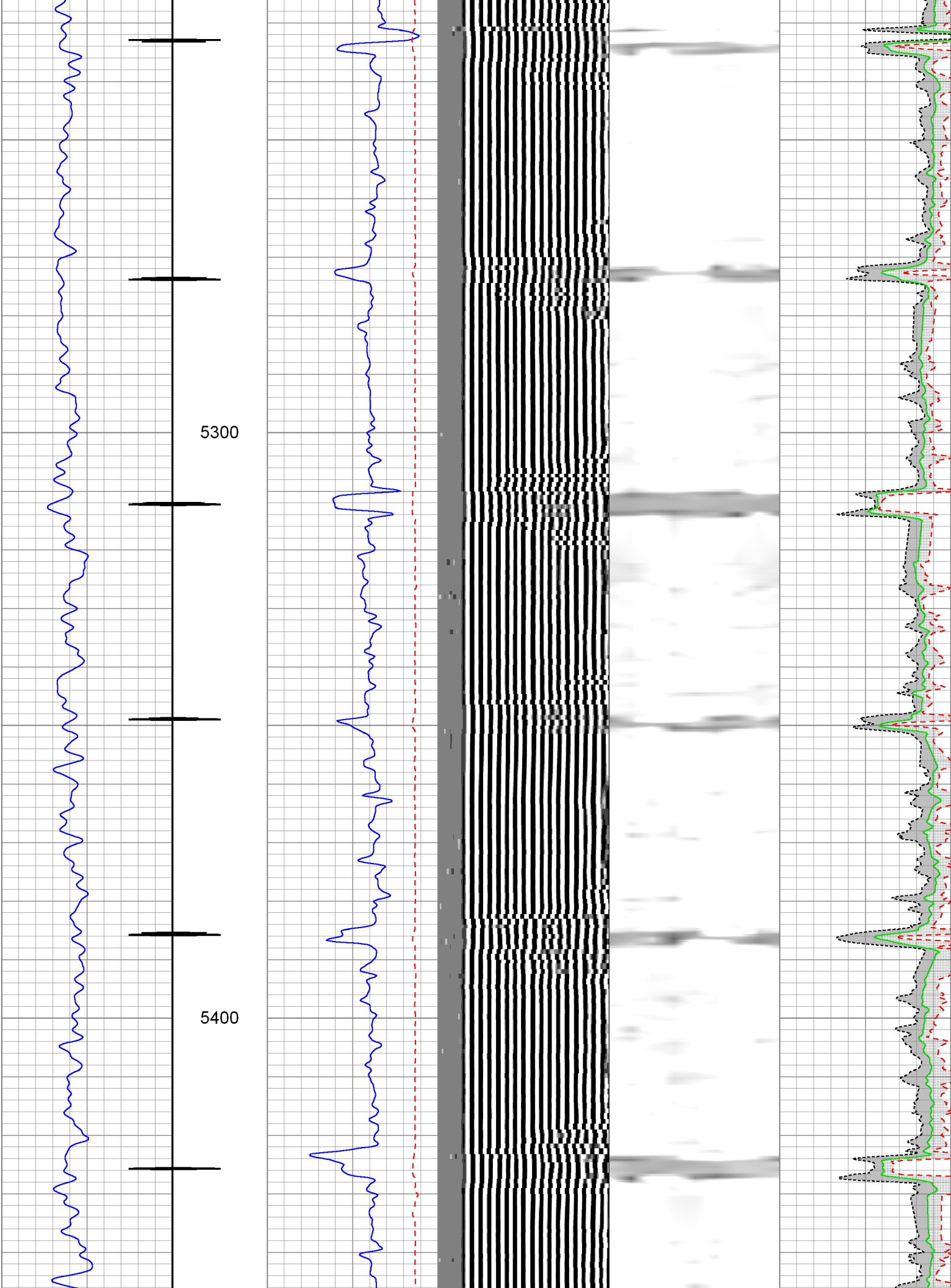

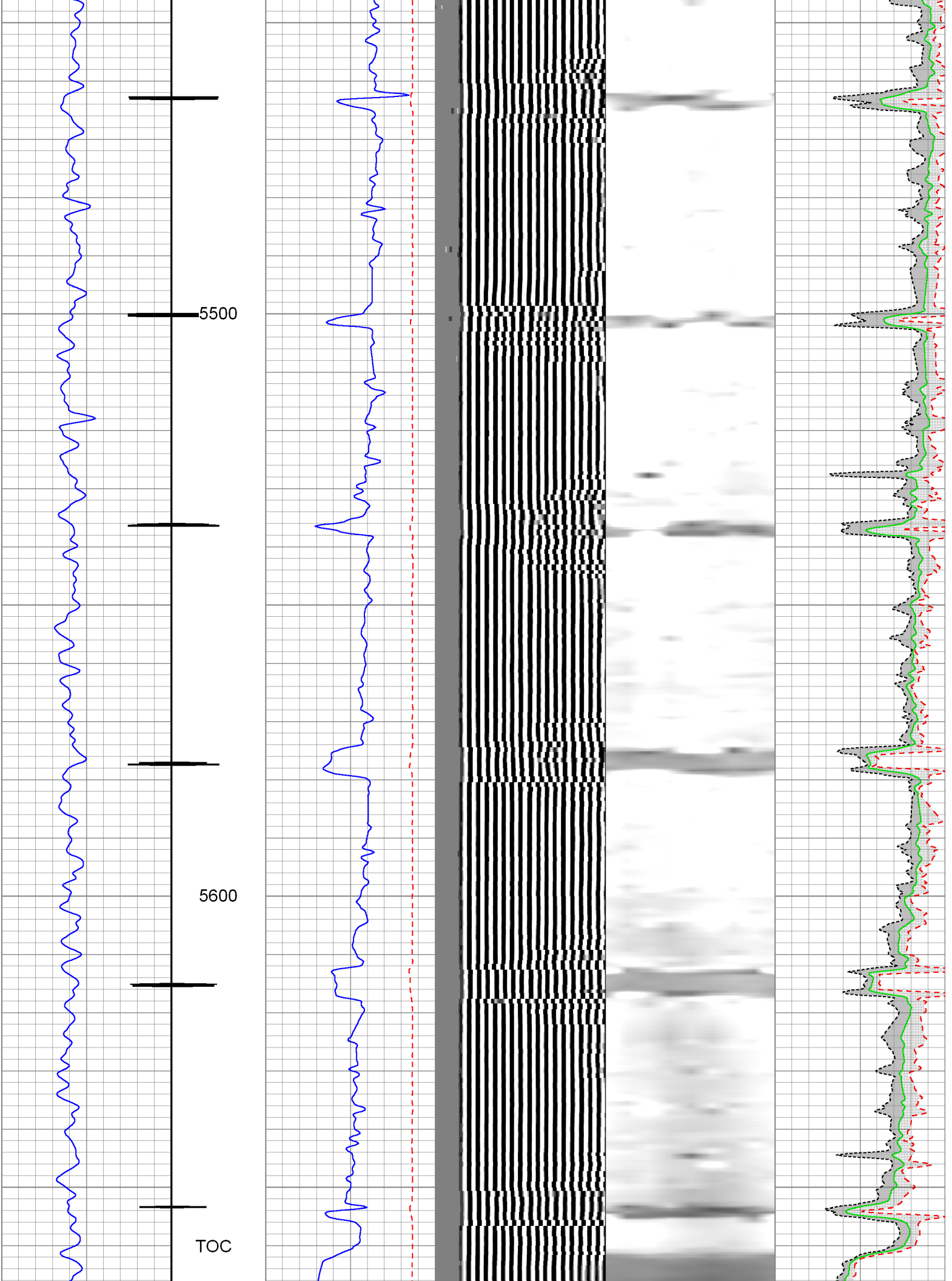

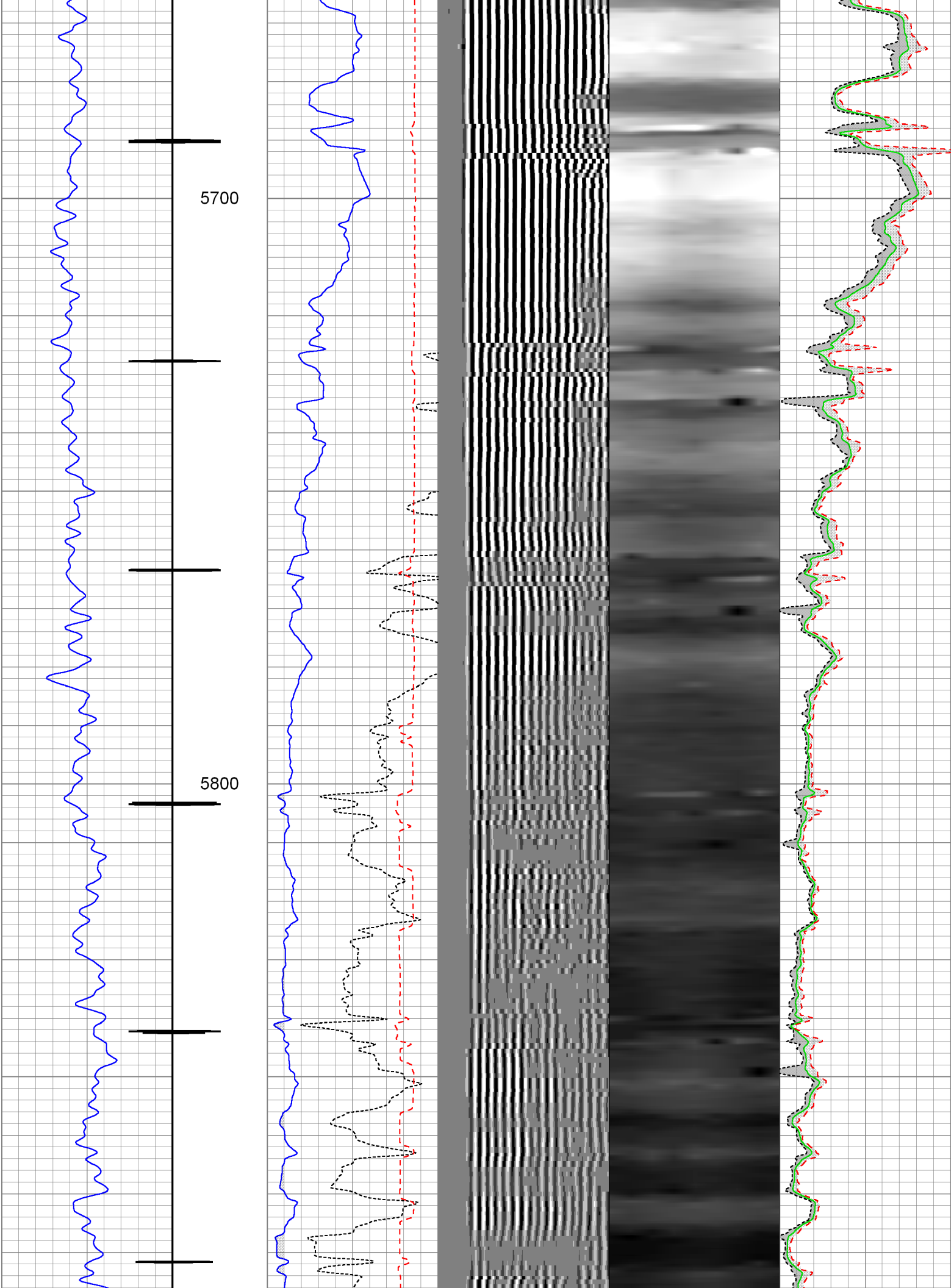

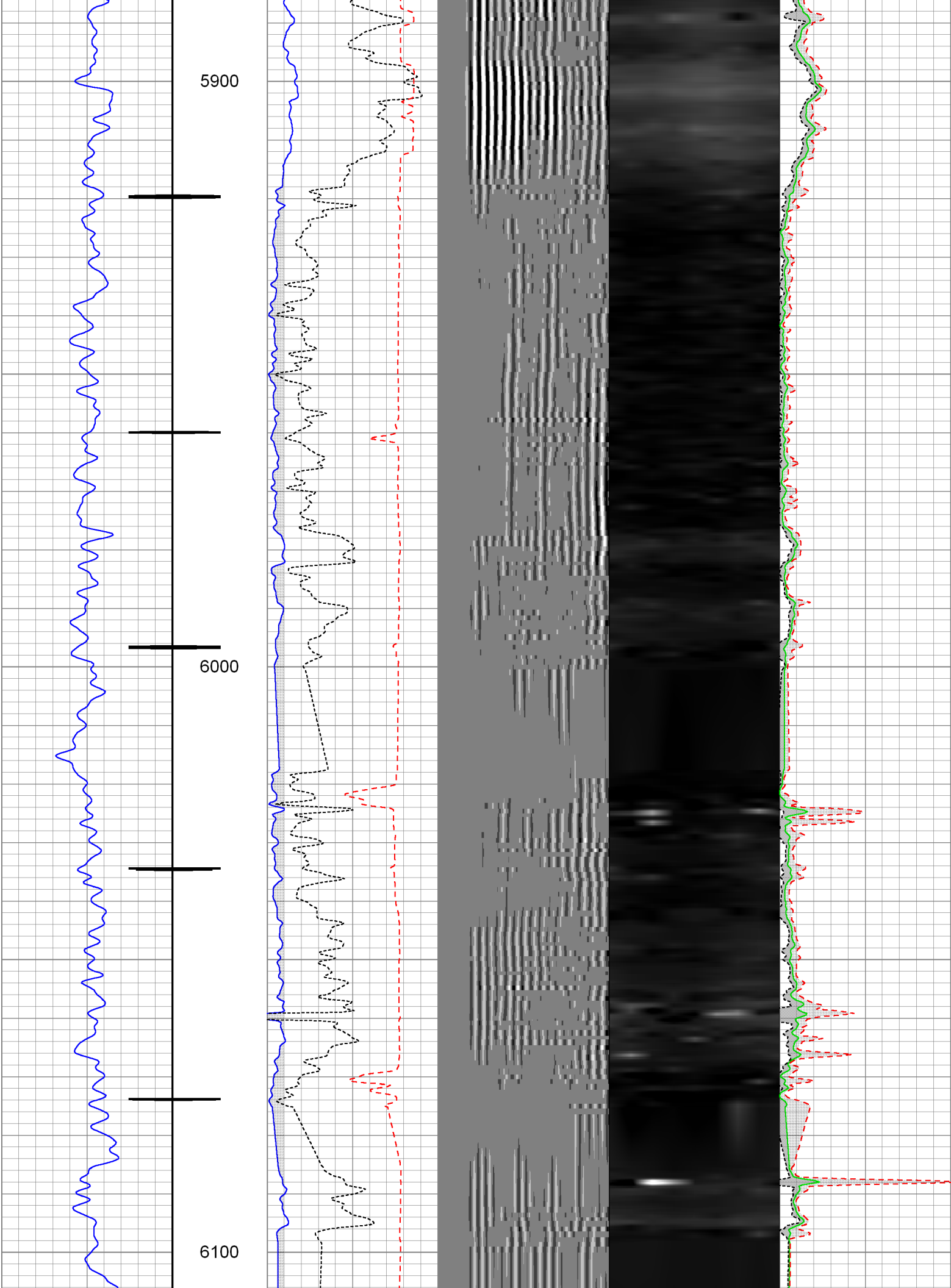

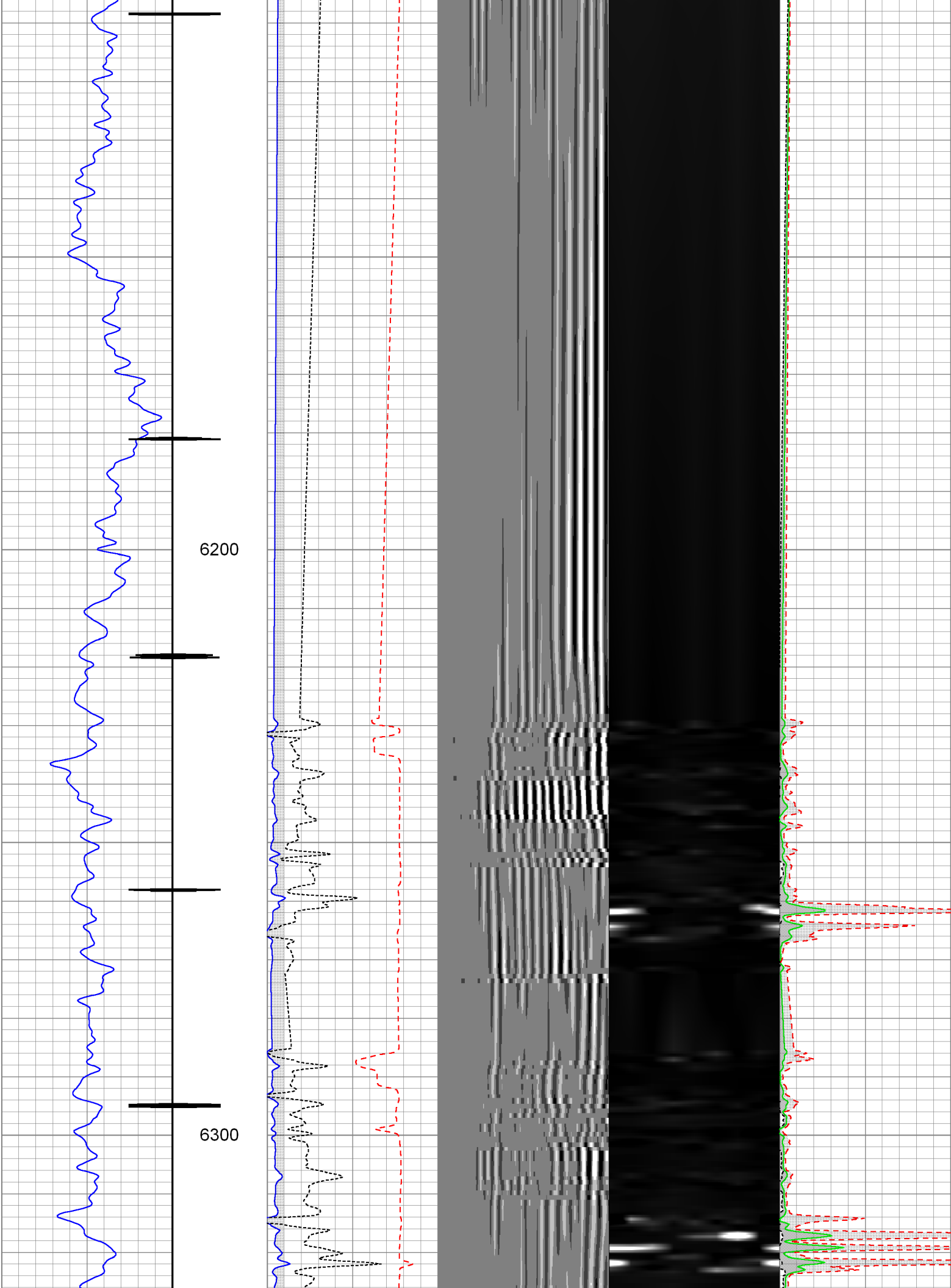

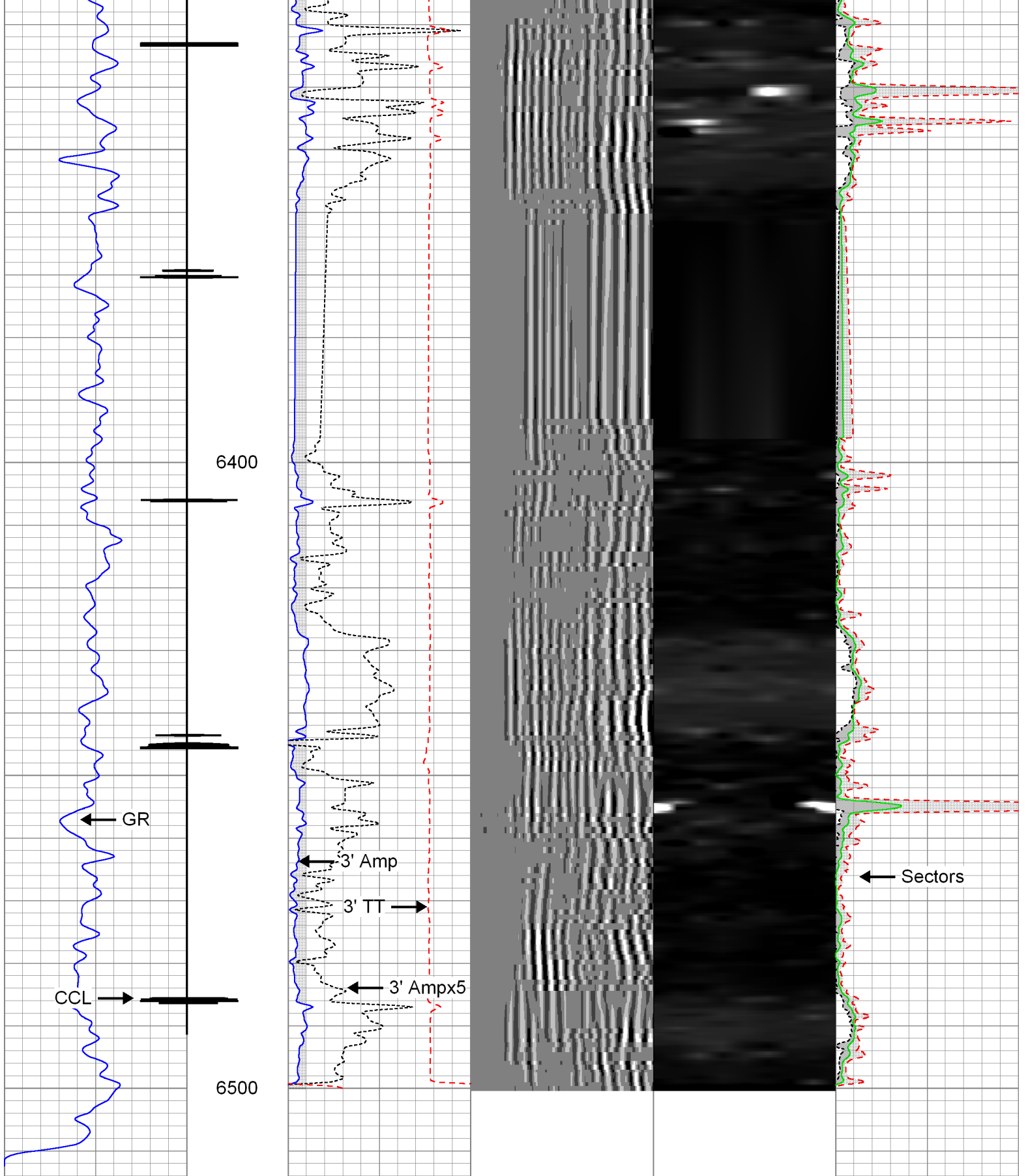

0	Gamma Ray 150	3' Amplitude	5' Variable Density Log	Sector Map	Average Amplitude
	Collar Locator	0 (mV) 100	200 1200		0 100
		3' Amplitude x 5			Minimum Amplitude
		0 (mV) 20			0 100
		3' Travel Time			Maximum Amplitude
		650 (usec) 150			0 100

Database File: c:\warrior\data\07-14-13_coalmont 3-13h_rb\processed_ee3_coalmont 3-13h_rcblw7.db
 Dataset Pathname: pass5.2
 Presentation Format: rbt007
 Dataset Creation: Thu Jul 18 13:23:56 2013 by Calc SCH 120430
 Charted by: Depth in Feet scaled 1:240

0	Gamma Ray 150	3' Amplitude	5' Variable Density Log	Sector Map	Average Amplitude
		0 (mV) 100	200 1200		0 100
		3' Amplitude x 5			Minimum Amplitude
		0 (mV) 20			0 100
		3' Travel Time			Maximum Amplitude
		650 (usec) 150			0 100

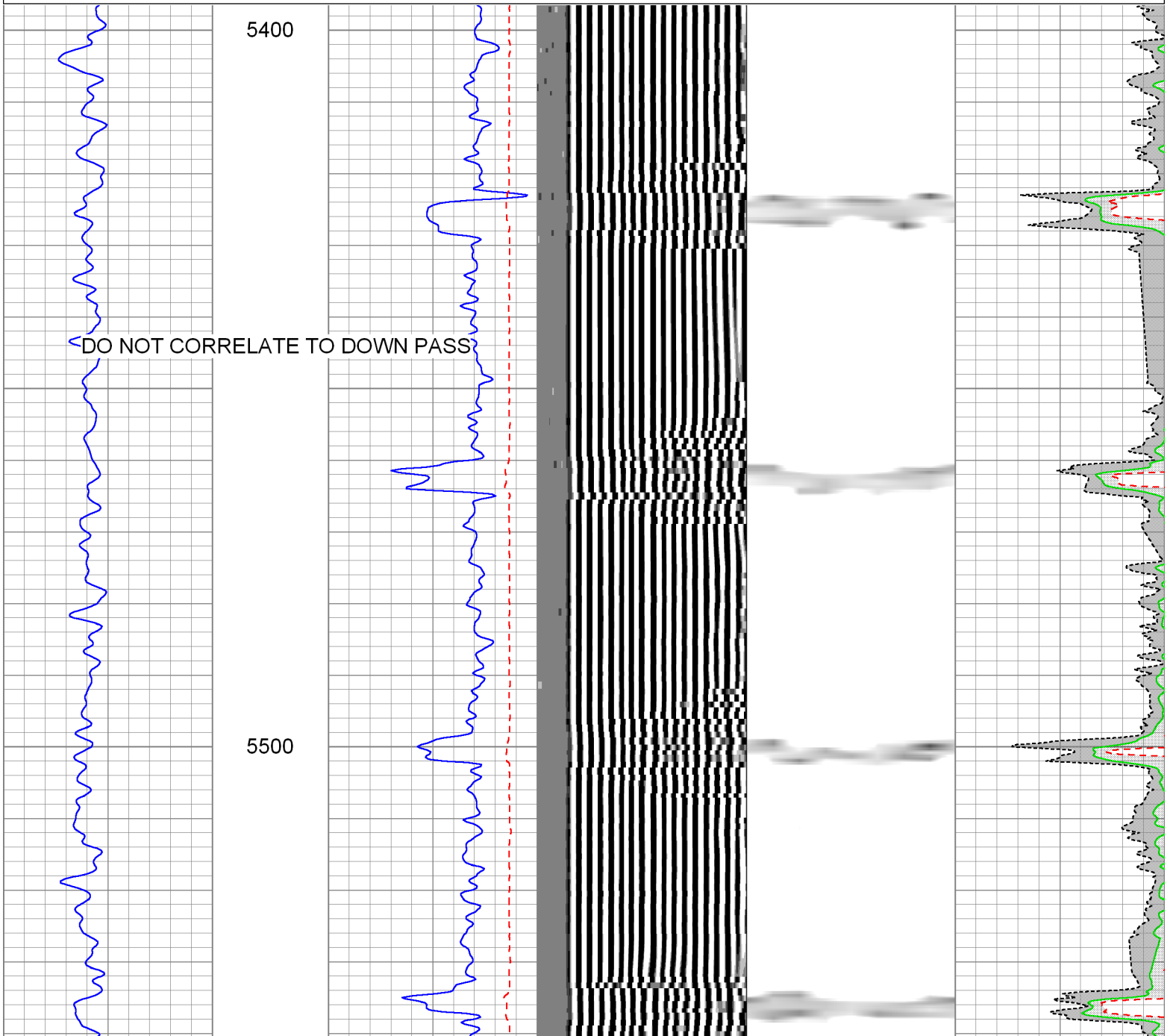

DO NOT CORRELATE TO DOWN PASS

5600

DO NOT CORRELATE TO DOWN PASS

5700

DO NOT CORRELATE TO DOWN PASS

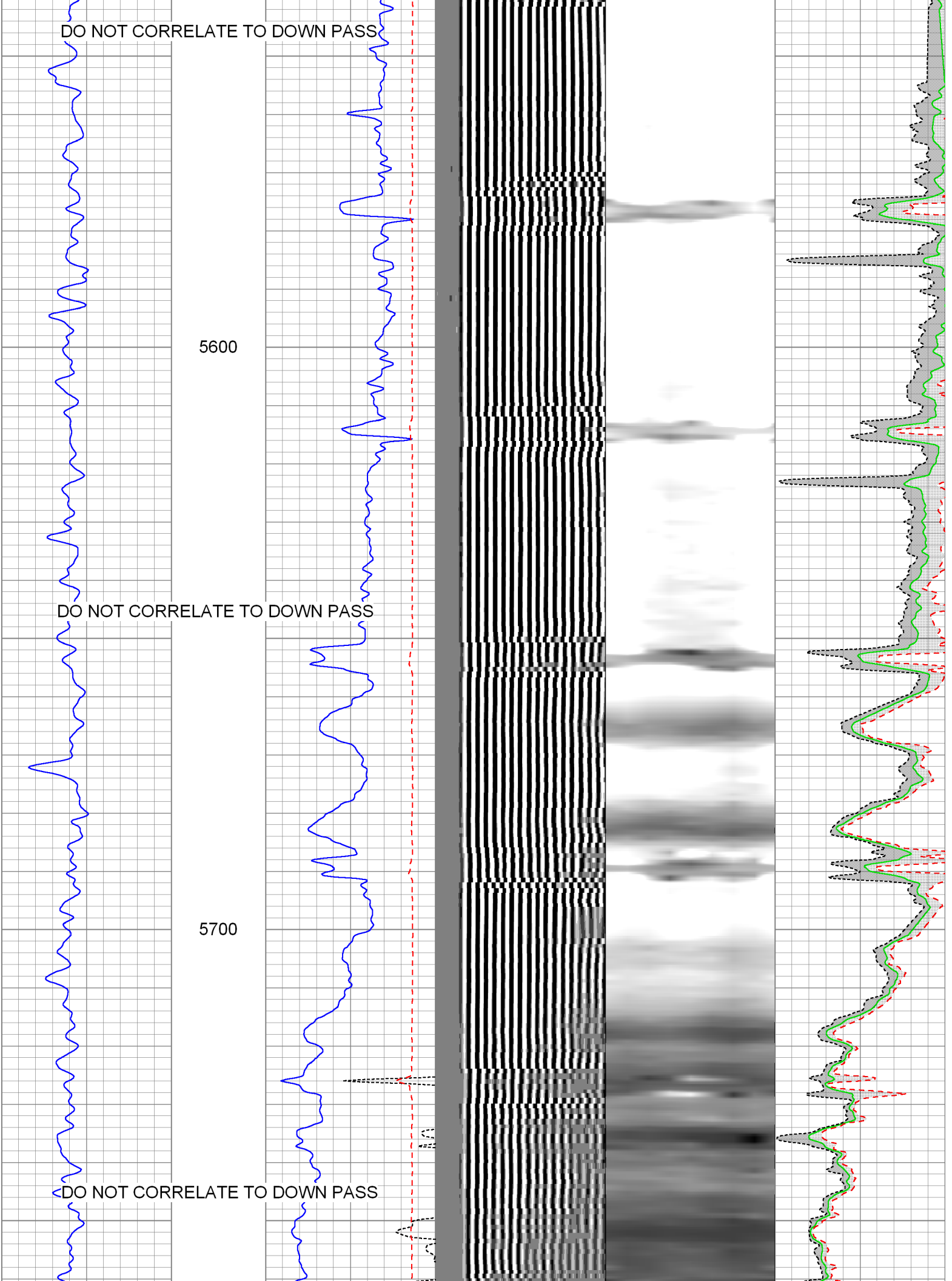

5800

DO NOT CORRELATE TO DOWN PASS

5900

DO NOT CORRELATE TO DOWN PASS

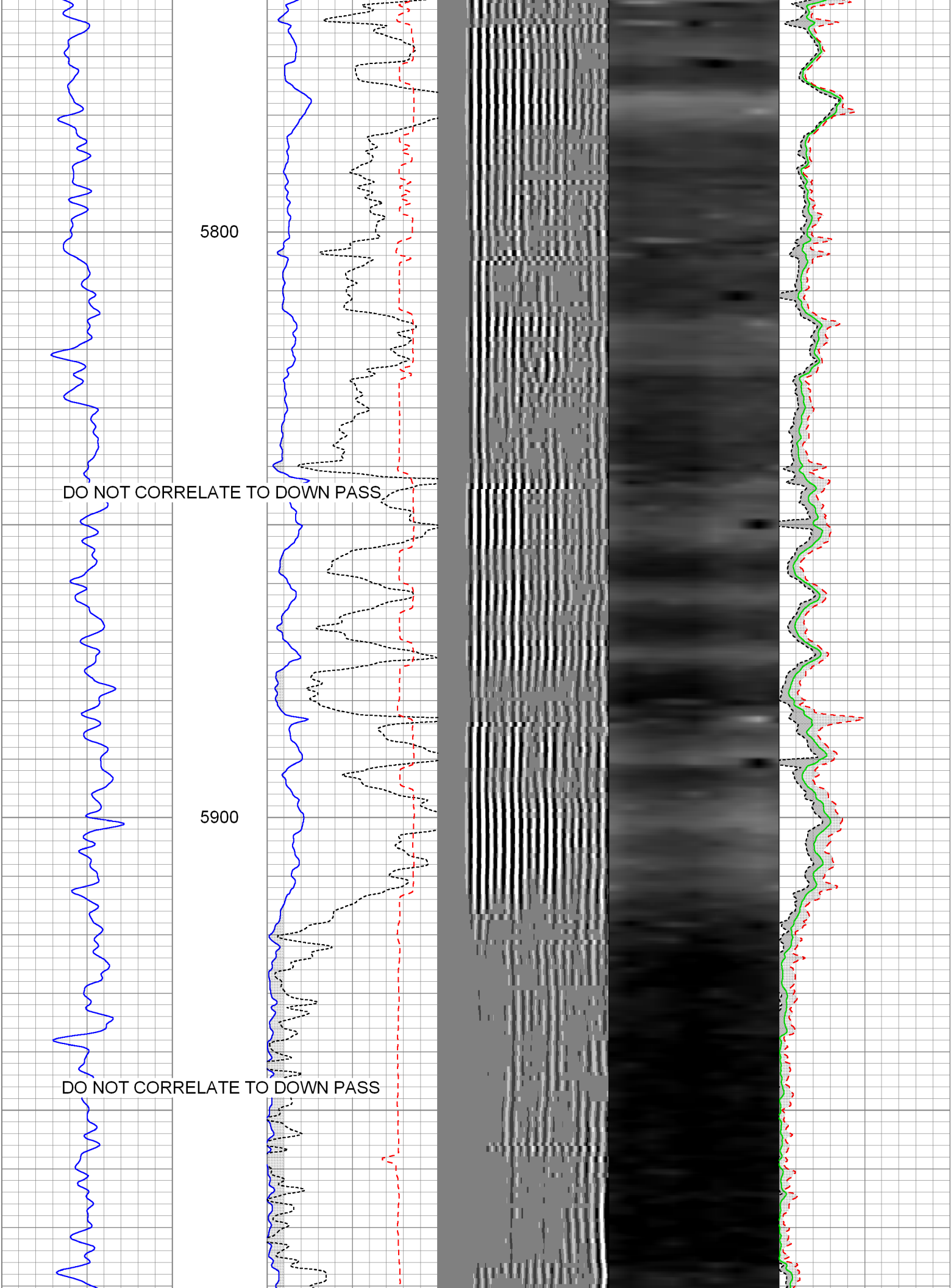

6000

DO NOT CORRELATE TO DOWN PASS

6100

DO NOT CORRELATE TO DOWN PASS

6200

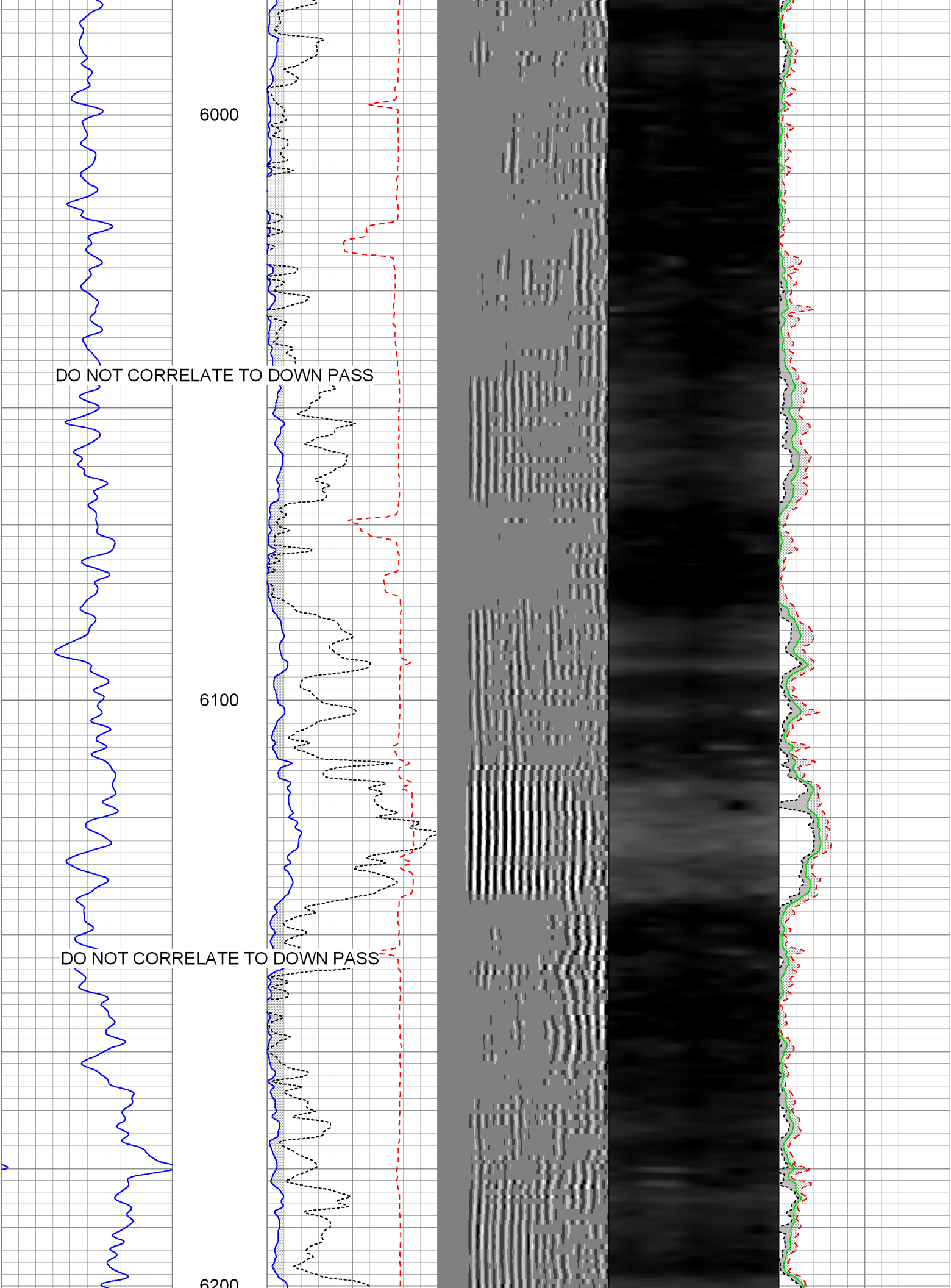

6200

DO NOT CORRELATE TO DOWN PASS

6300

DO NOT CORRELATE TO DOWN PASS

6400

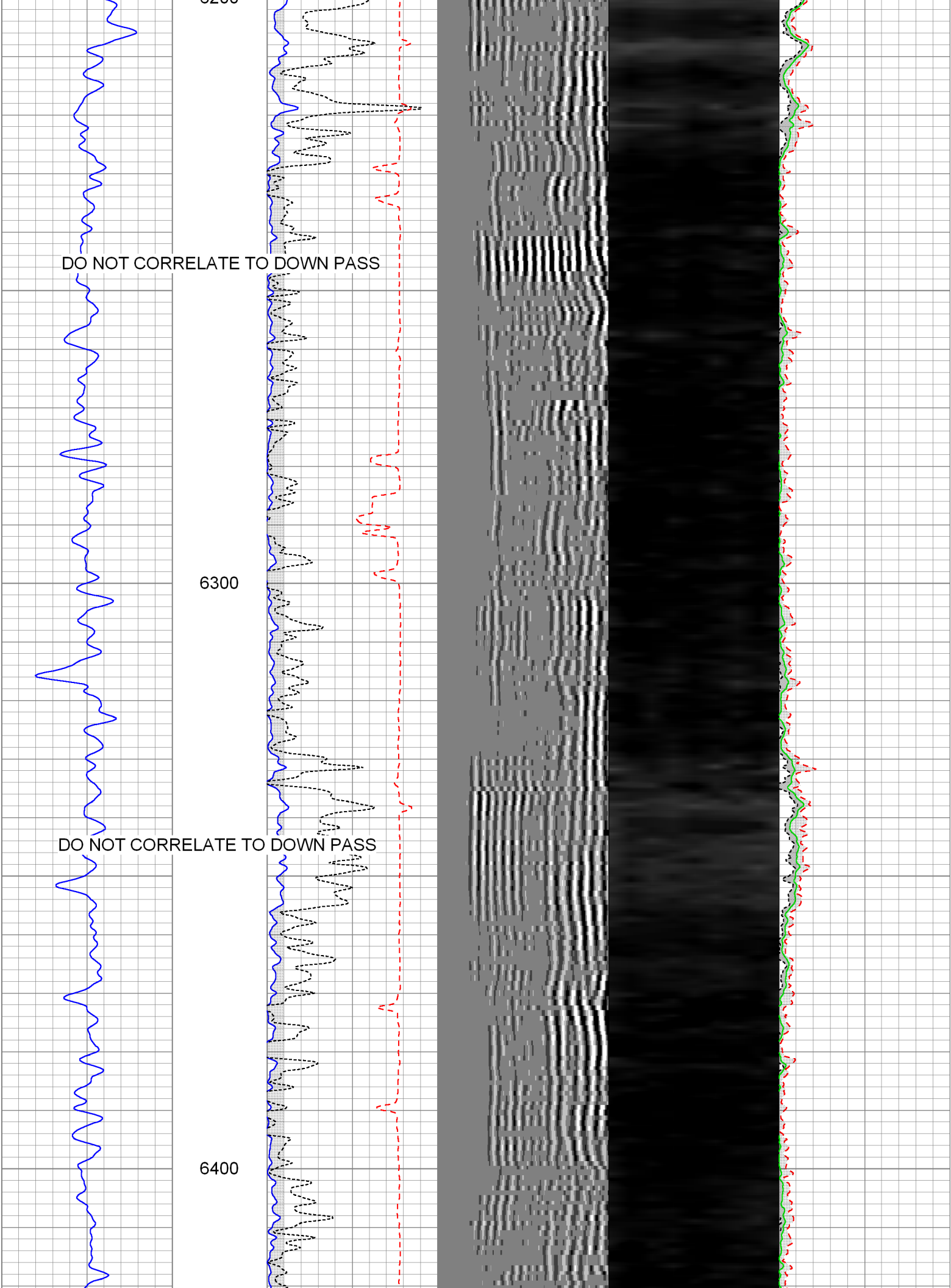

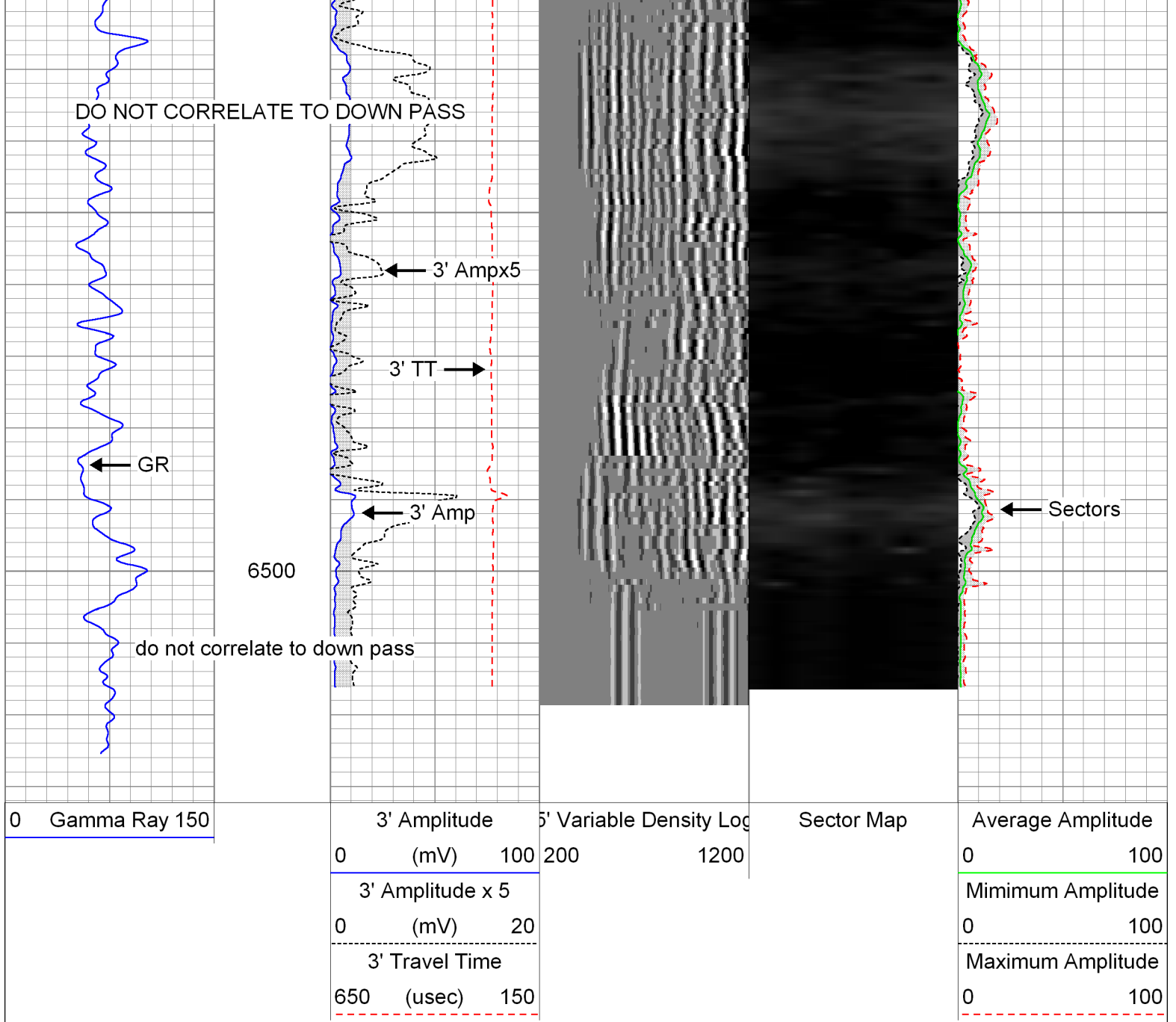

Calibration Report

Database File: C:\Warrior\Data\07-14-13_Coalmont 3-13H_RBL\Processed_ee3_coalmount 3-13h_rcblw7.db
 Dataset Pathname: pass6
 Dataset Creation: Mon Jul 15 09:14:30 2013 by Log SCH 111116

Gamma Ray Calibration Report

Serial Number: CCCC
 Tool Model: TypeC
 Performed: Mon Jul 15 07:53:25 2013
 Calibrator Value: 1.0
 Background Reading: 0.0 cps
 Calibrator Reading: 1.0 cps
 Sensitivity: 0.4000 /cps

Segmented Cement Bond Log Calibration Report

Serial Number: 1234

Tool Model: RBT_007

Calibration Casing Diameter: 5.500 in
Calibration Depth: 47.393 ft

Master Calibration, performed Mon Jul 15 08:04:47 2013:

	Raw (v)		Calibrated (mv)		Results	
	Zero	Cal	Zero	Cal	Gain	Offset
3'	0.032	0.817	0.800	71.921	90.579	-2.126
CAL						
5'	0.019	0.777	0.800	71.921	93.891	-1.019
SUM						
S1	0.014	0.820	0.000	100.000	124.121	-1.723
S2	0.014	0.790	0.000	100.000	128.921	-1.833
S3	0.013	0.771	0.000	100.000	131.950	-1.714
S4	0.012	0.764	0.000	100.000	133.056	-1.611
S5	0.013	0.779	0.000	100.000	130.552	-1.669
S6	0.014	0.805	0.000	100.000	126.412	-1.781
S7	0.015	0.833	0.000	100.000	122.281	-1.824
S8	0.016	0.831	0.000	100.000	122.657	-1.920

Internal Reference Calibration, performed Wed Dec 31 17:00:00 1969:

	Raw (v)		Calibrated (v)		Results	
	Zero	Cal	Zero	Cal	Gain	Offset
CAL						

Air Zero Calibration, performed Mon Sep 11 12:40:00 2006:

	Raw (v)	Calibrated (v)	Results
	Zero	Zero	Offset
3'	0.000	0.000	0.000
5'	0.000	0.000	0.000
SUM			
S1	0.000	0.000	0.000
S2	0.000	0.000	0.000
S3	0.000	0.000	0.000
S4	0.000	0.000	0.000
S5	0.000	0.000	0.000
S6	0.000	0.000	0.000
S7	0.000	0.000	0.000
S8	0.000	0.000	0.000



Company EE3 Resources
Well Coalmount 3-13H
Field North Park Niobrara
County Jackson
State Colorado