

# Location Drawing

## G W A R D A R 1 N - 2 2 H Z

### Horizontal Multi Well Pad

**SE¼ SE¼ SECTION 22, TOWNSHIP 2 NORTH, RANGE 67 WEST OF THE 6TH PRINCIPAL MERIDIAN**

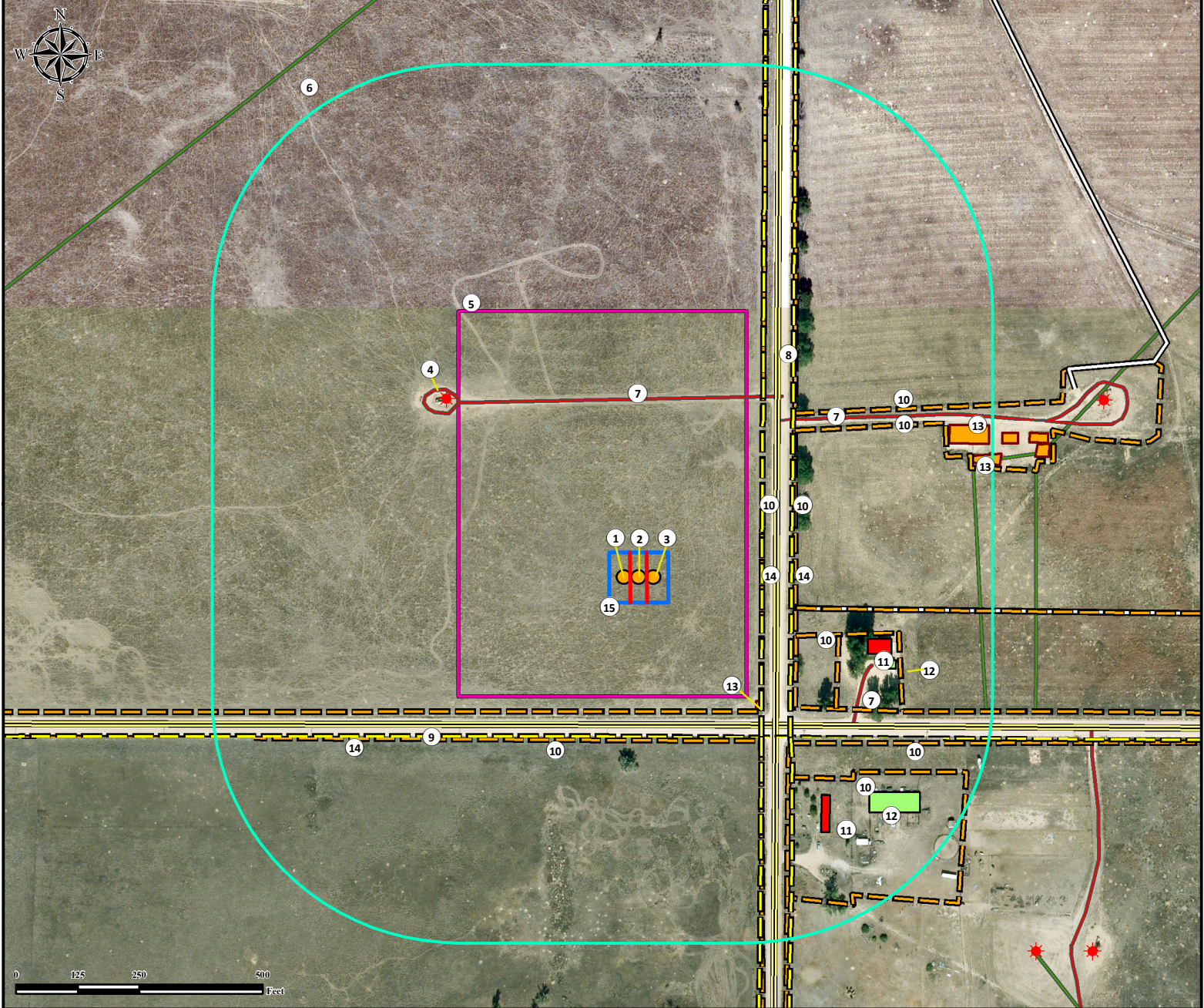

- |   |   |   |
|---|---|---|
| 1. Proposed Well GWARDAR 27C-22HZ.            | 7. Private Roads are ±363' N, ±431' NE, and ±499' SE.                                 | 12. Buildings are ±533' SE and ±639' SE.                      |
| 2. Proposed Well GWARDAR 1N-22HZ.             | 8. County Road 21 is ±278' E.   | 13. Existing Facilities are ±345' SE, ±686' NE, and ±714' NE. |
| 3. Proposed Well GWARDAR 26C-22HZ.            | 9. County Road 18 is ±298' S.   | 14. Powerlines are ±250' E, 310' E, and ±321' S.              |
| 4. Existing Well SIDNEY STREAR 6 is ±533' NW. | 10. Fences are ±250' E, ±317' E, ±330' S, ±339' SE, ±454' SE, ±460' NE, and ±506' SE. | 15. Pump Jack Operations Area.                                |
| 5. Operational Disturbance Area.              | 11. Building Units are ±480' SE and ±576' SE.   |   |
| 6. 500' Radius.                               |   |   |

Legend		
500' Radius	Building	Public Road
Proposed Well	Pump Jack Operations Area	Pipeline
Existing Well	Facility Enclosure	Underground Electric Line
Disturbance Area	Building Unit	Fence
		Private Road

Reference Location
** All measurements are made from Reference Well GWARDAR 1N-22HZ **
<b>Lat: 40.117239° Long:-104.868487° (NAD83)</b> <b>Elevation: 4978 Feet</b>
Surface Use: Dry Land Crop
Nearest Building Unit: ±480' SE

**Use our resources to find yours!**  
[www.petro-fs.com](http://www.petro-fs.com)  
**(303) 928-7128**

Field Date: 07/18/2013  
 Drafting Date: 03/24/2014  
 Drafter: DRF  
 Revision: 1

Data Sources:  
 - Aerial courtesy of Anadarko Petroleum Corporation (2010)

Prepared for:

**Anadarko**  
 Petroleum Corporation

**KERR-MCGEE OIL & GAS ONSHORE LP**