

LOCATION PICTURES
HEARTLAND STATE G36-75-1HN PAD

SECTION: 25
TOWNSHIP: 4N
RANGE: 65W

DATE: 09/24/2013



VIEW NORTH

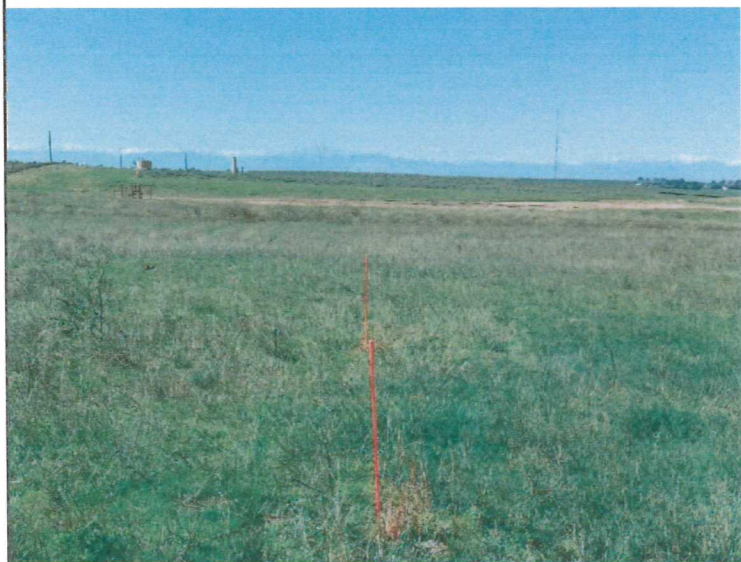

VIEW WEST

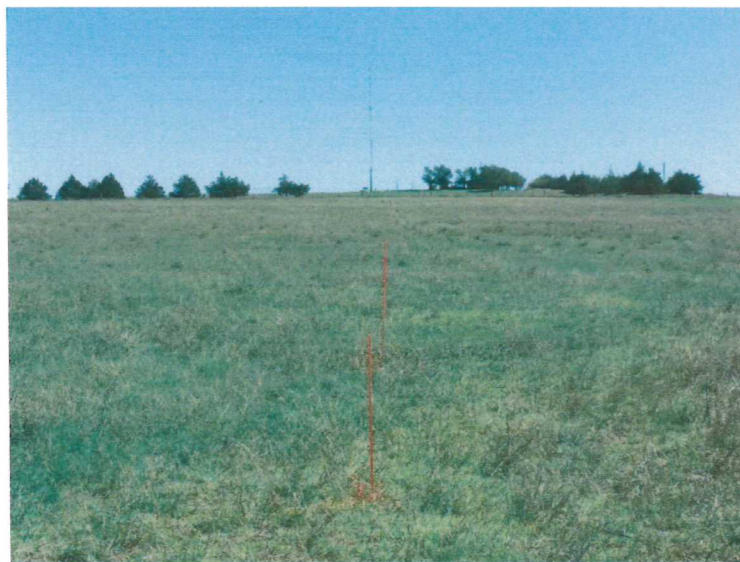

VIEW EAST



VIEW SOUTH

DATE: 01/08/2014
JOB NO.: NE13301