

LOCATION DRAWING
HEARTLAND STATE G36-75-1HN PAD

SECTION: 25
TOWNSHIP: 4N
RANGE: 65W

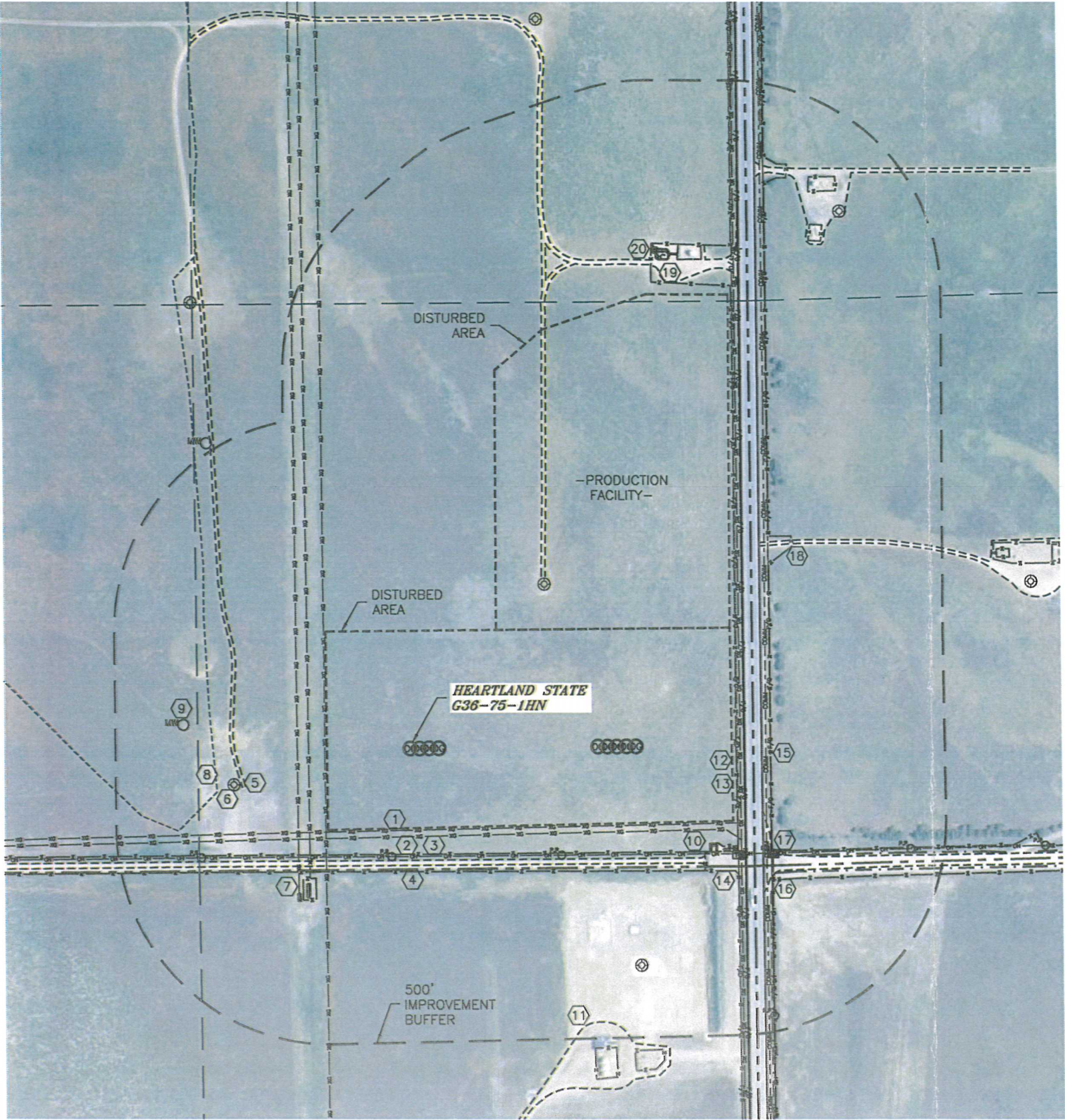

IMPROVEMENTS:	
(MEASURED FROM THE PROPOSED HEARTLAND STATE G36-75-1HN)	
① UNDERGROUND GAS LINE	190' S, 205' S, 202' W, 241' W, 267' W, 776' E
② FENCE	247' S, 287' S, 377' SW, 736' SE, 766' E, 846' E, 904' SE, 1233' NE, 1518' NE, 1609' NE
③ OVERHEAD UTILITY LINE	252' S, 885' SE
④ GRAVEL ROAD	260' S, 841' SE, 950' NE, 1318' NE, 1567' NE
⑤ DIRT ROAD	399' W, 508' NE
⑥ EX. O&G WELL	425' SW, 498' NE, 740' SE, 1616' NE
⑦ O&G PIPELINE RISER	396' SW, 430' SW, 741' SE, 771' SE, 791' SE
⑧ EDGE OF CONSTRUCTION	464' W
⑨ MONITORING WELL	538' W
⑩ GATED CATTLE GUARD	733' SE
⑪ GRAVEL AREA	764' SE, 1251' NE, 1513' NE
⑫ UNDERGROUND FIBER	769' E, 784' E, 846' E
⑬ COUNTY ROAD 49	786' E
⑭ TELEPHONE PEDESTAL	808' SE, 885' SE
⑮ UNDERGROUND PHONE	835' E
⑯ COUNTY ROAD 40	872' SE
⑰ DITCH	904' SE, 951' SE, 1616' NE, 1684' NE
⑱ GATE	1019' NE, 1273' NE, 1605' NE
⑲ ACCESS ROAD	1274' NE
⑳ EX. PROD. FAC. EQUIPMENT	1287' NE, 1309' NE, 1518' NE, 1609' NE

NEAREST:	
BUILDING	1803' SE
BUILDING UNIT	1719' E
HIGH OCCUPANCY BUILDING UNIT	5280'+
DESIGNATED OUTSIDE ACTIVITY AREA	5280'+
PUBLIC ROAD (CR 49)	786' E
ABOVE GROUND UTILITY	252' S
RAILROAD	5280'+
PROPERTY LINE	282' S

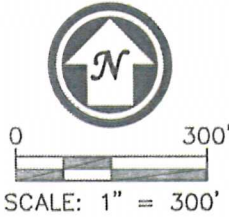

LEGEND	
⊙	PROPOSED WELL
⊗	EXISTING WELL