

Location Drawing

CRUICKSHANK 1C-24HZ

Horizontal Multi Well Pad

SE¼ SE¼ SECTION 24, TOWNSHIP 3 NORTH, RANGE 66 WEST OF THE 6TH PRINCIPAL MERIDIAN

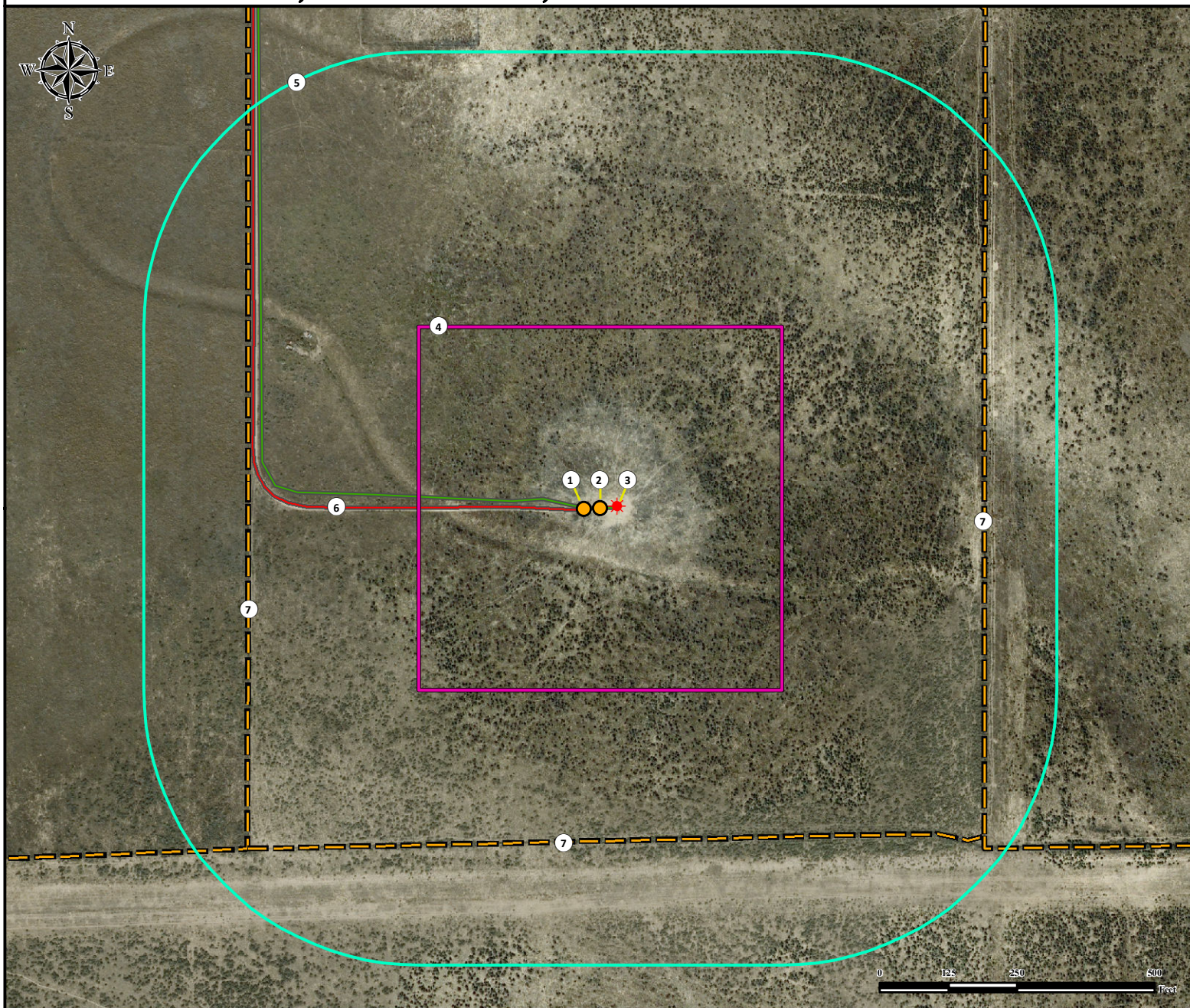

- | | |
|--|---|
| 1. Proposed Well CRUICKSHANK 27N-24HZ. | 6. Private Road is $\pm 41'$ W. |
| 2. Proposed Well CRUICKSHANK 1C-24HZ. | 7. Fences are $\pm 603'$ S, $\pm 641'$ W, |
| 3. Existing Well HSR-SCHNEIDER 16-24 is $\pm 30'$ E. | and $\pm 699'$ E. |
| 4. Operational Disturbance Area. | |
| 5. 500' Radius. | |

Legend

- | | | |
|------------------|--------------|----------|
| Proposed Well | 500' Radius | Pipeline |
| Existing Well | Private Road | |
| Disturbance Area | Fence | |

Reference Location

** All Measurements are Made from
Reference Well CRUICKSHANK 1C-24HZ **
Lat: 40.205369° Long: -104.718134° (NAD83)
Elevation: 5014 Feet

Surface Use: Rangeland

Nearest Building Unit: >1000' SE



Use our resources to find yours!
www.petro-fs.com
(303) 928-7128

Field Date: 08/22/2012
Drafting Date: 09/13/2013
Drafter: CPO
Revision: 1

Data Sources:

- Aerial courtesy of Anadarko Petroleum Corporation (2010)

Prepared for:

KERR-MCGEE OIL & GAS ONSHORE LP

