

1625 Broadway
Suite 2000
Denver, CO 80202

Tel: 303.228.4000
Fax: 303.228.4280
www.nobleenergyinc.com



4/9/14

Colorado Oil and Gas Conservation Commission
The Chancery Building
1120 Lincoln Street, Suite 801
Denver, CO 80203
Attn: Mr. Matt Lepore, Director

RE: FIVE RIVERS K07-65-1BHN
Section 8: NE/4SE/4 Township 4 North, Range 66 West, 6th P.M.
Weld County, Colorado

Mr. Lepore:

Noble Energy, Inc. ("NEI") is planning to drill the captioned boundary well in accordance with the provisions of COGCC Rule 318A.e.

NEI's proposed wellbore spacing unit consists of the Sec. 7: S/2N/2, N/2S/2; Sec. 8: S/2N/2, N/2S/2, T4N, R 66W, creating a 644-acre wellbore spacing unit for the Niobrara formation. NEI is not the only owner within the proposed wellbore spacing unit and as such provided notice to the remaining owner(s) within said proposed spacing unit as required under COGCC Rule 318A(l).e(6). Copies of the required notice letter(s) is/are on file at the NEI offices. The required thirty (30) day notice period has elapsed absent the receipt by NEI of an objection to said proposal by the owner(s) within the proposed spacing unit for this well.

Enclosed are copies of the following documents to assist you in your review and approval of NEI's proposed APD for the captioned well:

- Map & plat illustrating proposed wellbore spacing unit.

Thank you for your attention to the enclosed. NEI respectfully requests that the COGCC review the enclosed information and approve the Application for Permit to Drill the captioned well.

Sincerely,

Susan Miller
Regulatory Analyst
Noble Energy Inc.

Five Rivers K07-65-1BHN

Proposed Spacing Unit – Noble Energy, Inc

S/2N/2, N/2S/2 Section 7, Township 4 North, Range 66 West
S/2N/2, N/2S/2 Section 8, Township 4 North, Range 66 West

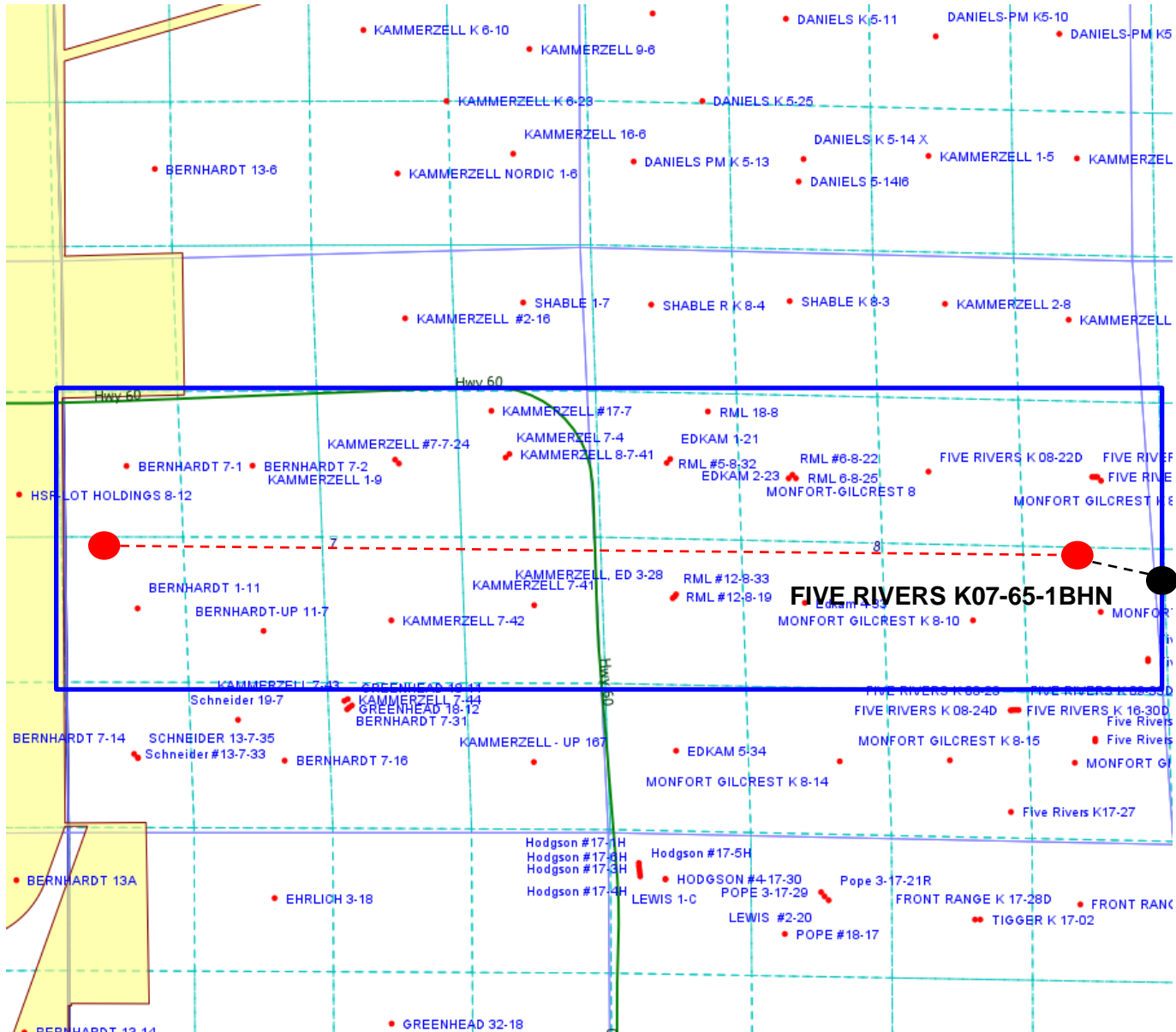

Legend



Proposed 643.82± acre spacing unit



Bottom Hole Location

LATITUDE & LONGITUDE EXHIBIT

THIS MAP DOES NOT REPRESENT A BOUNDARY SURVEY

SECTION: 8
TOWNSHIP: 4N
RANGE: 66W

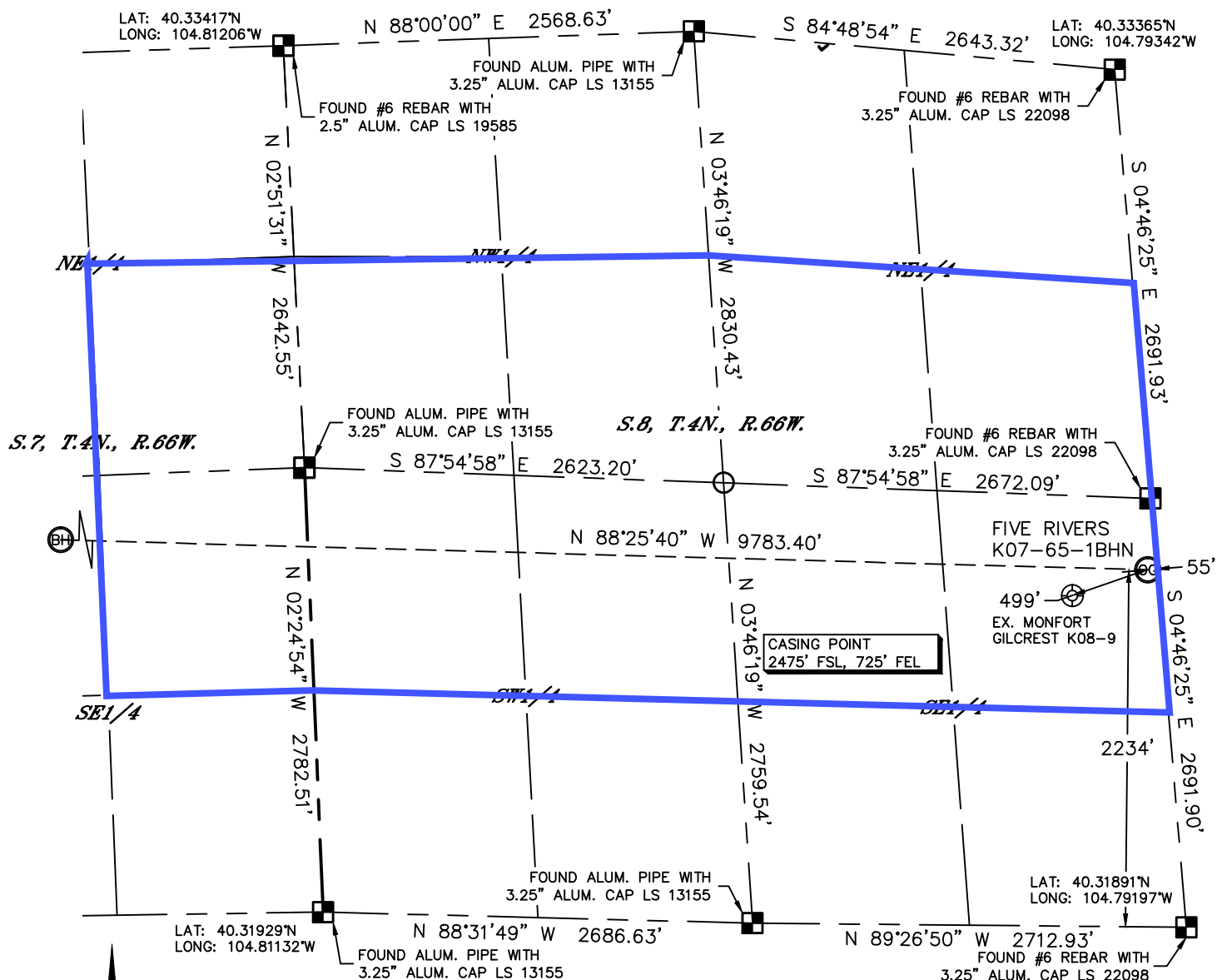

In accordance with a request from Brian DeRose with Noble Energy Inc.

Lat40th, Inc. has determined the surface location of the FIVE RIVERS K07-65-1BHN to be 2234' from the SOUTH line and 55' from the EAST line as measured at right angles from the section lines of Section 8, Township 4 North, Range 66 West and the bottom hole to be 2475' from the SOUTH line and 535' from the WEST line as measured at right angles from the section lines of Section 7, Township 4 North, Range 66 West of the Sixth Principal Meridian, County of Weld, State of Colorado.

I hereby state that this Well Location Certificate was prepared by me, or under my direct supervision, that the fieldwork was completed on 8/21/2013, for and on behalf of Noble Energy Inc.. That this is not a Land Survey Plat or an Improvement Survey Plat, and that it is not to be relied upon for establishment of fence, building, or other future improvement lines.

NOTE:

1) Bearings shown are Grid Bearings of the Colorado State Plane Coordinate System, North Zone, North American Datum 1983/2007. The lined dimensions as contained herein are based upon the "U.S. Survey Foot."

2) Ground elevations are based on an observed GPS elevation (NAVD 1988 DATUM).
3) IMPROVEMENTS: See LOCATION DRAWING for all visible improvements within 500' of disturbed area.

4) SURFACE USE: RANGELAND

5) INSTRUMENT OPERATOR: BRIAN ROTTINGHAUS

6) NEAREST EXISTING WELL: MONFORT GILCREST K08-9, 499'

NEAREST CULTURAL ITEMS:

BUILDING: ±1449' E

BUILDING UNIT: $\pm 2627'$ SE

HIGH OCCUPANCY BUILDING UNIT: 1001'+

DESIGNATED OUTSIDE ACTIVITY AREA: 1001'+

PUBLIC ROAD: 2223' S (CR 46)

ABOVEGROUND UTILITY: 420' SE

RAILROAD: $\pm 3648'$ NW

PROPERTY LINE: 55' E

SURFACE LOCATION

LAT: 40.32505°N

LONG: 104.79277°W

PDOP: 1.6

ELEV: 4700'

1/4,1/4: NE1/4SE1/4

BOTTOM HOLE

LAT: 40.32600°N

LONG: 104.82783°W

LEGEND

 = ALIQUOT MONUMENT AS DESCRIBED

○ = CALCULATED POSITION

SHEET 1 OF 2

DATE: 9/20/2013
PROJECT#: 2013063



Lat40°, Inc. 1635 Foxtrail Drive, Suite 325 Loveland, CO 970-776-3321

LATITUDE & LONGITUDE EXHIBIT

THIS MAP DOES NOT REPRESENT A BOUNDARY SURVEY

SECTION: 8
TOWNSHIP: 4N
RANGE: 66W

LAT: 40.33382°N
LONG: 104.82978°W

LAT: 40.33417°N
LONG: 104.81206°W

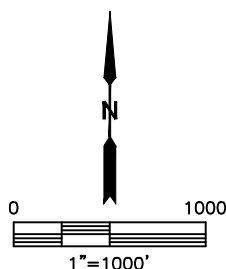
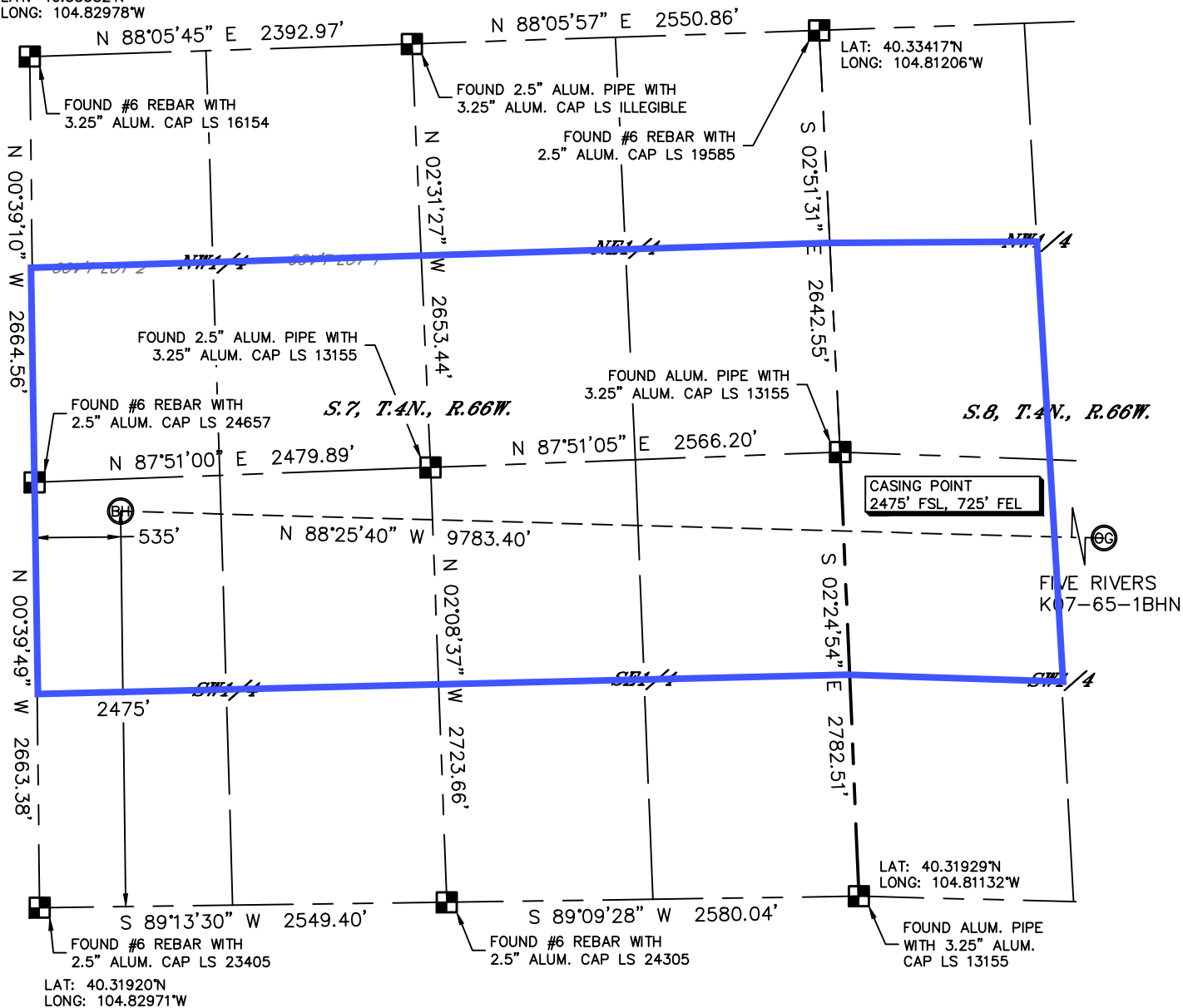

LEGEND

- = ALIQUOT MONUMENT AS DESCRIBED
- = CALCULATED POSITION

SHEET 2 OF 2

DATE: 9/20/2013
PROJECT#: 2013063