

PROPOSED WBD

WELL NAME: Duell #3
OPERATOR: Lowell J. Williamson, Inc..
COMP ZONE: Dry Hole
LOCATION: 8N 60W S25 NE SW

COUNTY: Weld
STATE: Colorado
API : 05-123-05505

SPUD: 3/27/57
P&A: 4/15/57
GL: 4,902'

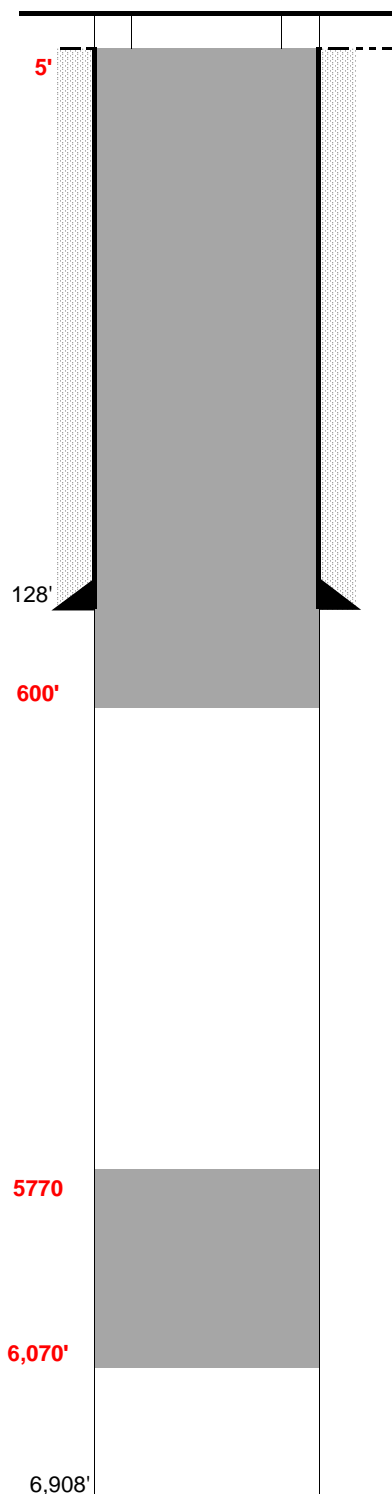

SURFACE CASING

DEPTH: 128' SIZE: 8.625" GRADE: H-40 WT (#/ft): 28.0
 CEMENT: 125 sx of Class G + 3% CaCl2
 COMMENTS: _____

PRODUCTION CASING

DEPTH: _____ SIZE: _____ GRADE: _____ WT (#/ft): _____
 CEMENT: _____ TOC: _____
 COMMENTS: _____

PERFS: _____ - _____ PROD ZONE 1: _____
 PERFS: _____ - _____ ZONE 2: _____
 PERFS: _____ - _____ ZONE 3: _____

PREVIOUS PLUGS

RECOVERED: _____ SIZE: _____
 CMT 1: 100' - 50' COMMENT: 15 sx Cement
 CMT 2: 40' - 4' COMMENT: 10 sx Cement
 CMT 3: _____ - _____ COMMENT: _____

PROPOSED: Plug #1: 6,070' to 5,770' (300' at top of Niobrara)
Plug #2: 600' to Surface (Isolate FW Sands)

FORMATIONS:

NIORARA: 6,070'

 CODELL _____
 D SAND 6,798'
 D SILT _____
 J SAND 6,878'