

PETROX RESOURCES, INC.: DAKOTA 21-3

**SURFACE LOCATION: 1736' FNL & 790' FWL
SEC. 21, T-33-N, R-05-W, N.M.P.M., ARCHULETA COUNTY, COLORADO.
GROUND LEVEL ELEVATION: 6235'**

**BOTTOM HOLE LOCATION: 1986' FNL & 790' FWL
SEC. 21, T-33-N, R-05-W, N.M.P.M., ARCHULETA COUNTY, COLORADO.**

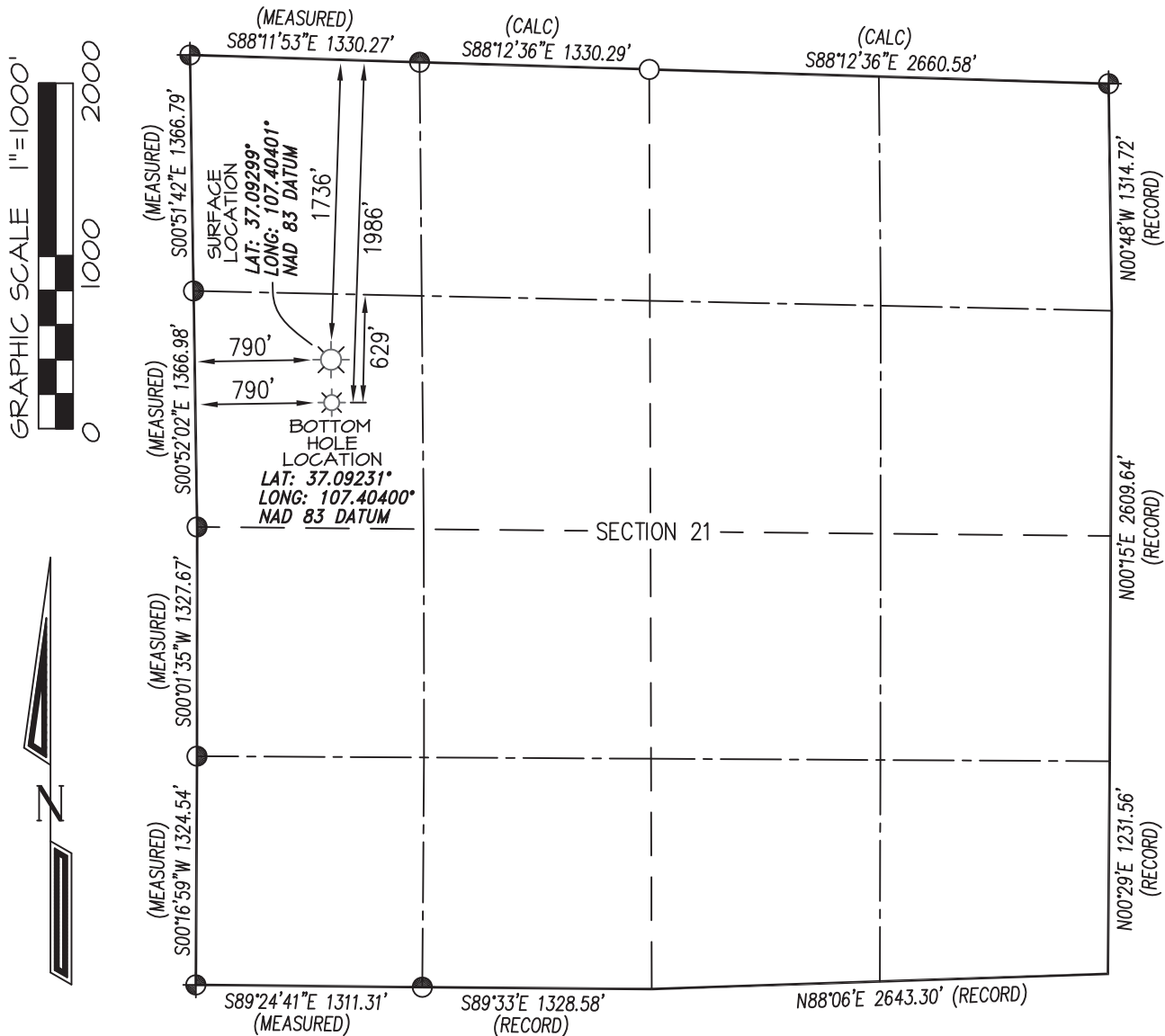

BASIS OF BEARING:
REAL-TIME KINEMATIC GPS SURVEY
SOLUTION OF CO SOUTH STATE
PLANE (NAD 83) COORDINATE GRID
WITH AN APPLIED ROTATION OF - 1°10'.

BASIS OF ELEVATION
N.G.S. SURVEY MARK "9-CAH" LOCATED IN THE
SE/4 SE/4 OF SECTION 10U, T34N, R4W, N.M.P.M., ARCHULETA
COUNTY COLORADO. REFERENCE ELEVATION = 6628'

NOTES:

1. WELL LOCATION FOOTAGE CALLS MEASURED PERPENDICULAR TO SECTION LINES.
2. SURFACE USE FOR THE LAND SURROUNDING THIS LOCATION IS AGRICULTURAL \ GRAZING & RECREATIONAL.
3. VISIBLE IMPROVEMENTS WITHIN 500' OF WELL BORE LOCATION ARE NOTED ON ATTACHED PAD DRAWING.
4. THERE ARE NO BUILDING UNITS, SURFACE WATERS, OR RIPARIAN AREAS WITHIN 1000' OF THE WELL BORE LOCATION.
5. THERE ARE NO PUBLIC ROADS, MAJOR ABOVE GROUND UTILITIES, OR RAILROADS WITHIN 200' OF THE WELL BORE LOCATION.
6. THERE ARE NO PROPERTY BOUNDARY LINES WITHIN 150' OF THE WELL BORE LOCATION.
7. WELL GPS OBSERVATION PERFORMED BY SCOTT WEIBE ON 1/11/11 - PDOP VALUE =2.33
8. THIS EXHIBIT IS INTENDED TO DEPICT THE PROPOSED WELL LOCATION AND DOES NOT REPRESENT A MONUMENTED BOUNDARY SURVEY.

○ denotes calculated position.

⊕ and ⊙ denote found 3-1/4" B.L.M. aluminum cap.

RECORD DIMENSIONS PER B.L.M. DEPENDENT RESURVEY
PLAT APPROVED OCTOBER 20, 1999.

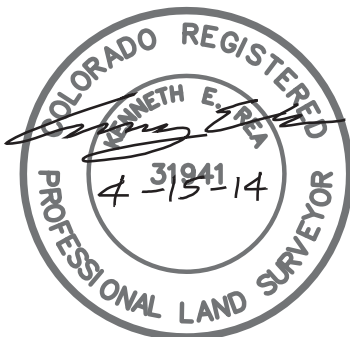

I, KENNETH E. REA, A REGISTERED PROFESSIONAL LAND SURVEYOR IN THE STATE OF COLORADO, DO HEREBY CERTIFY THAT THE WELL LOCATION SHOWN ON THIS PLAT IS ACCURATELY PLOTTED FROM FIELD NOTES OF ACTUAL SURVEYS MADE UNDER MY DIRECT SUPERVISION, AND THAT THIS PLAT IS NOT A LAND SURVEY PLAT OR IMPROVEMENT SURVEY PLAT, AND THAT IS IS NOT TO BE RELIED UPON FOR THE ESTABLISHMENT OF FENCE, BUILDING, OR OTHER FUTURE IMPROVEMENT LINES.

BHL REVISION: 4/15/14
NOTES REVISION: 2/17/14

DRAWN BY: K.R. SURVEYED: 1/11/11
CHECKED BY: K.R. DRAWN: 1/14/11
FILE NO.: PR167WP JOB NO. PR1067

PREPARED FOR:

PETROX RESOURCES, INC.

**NORTHSTAR
SURVEYING & MAPPING, INC.**

768 County Road 308
DURANGO, CO. 81303
(970) 385-0851