

SPUD: 9/20/55
COMP: 10/3/55
ABDN: 12/12/55
COGCC: DA

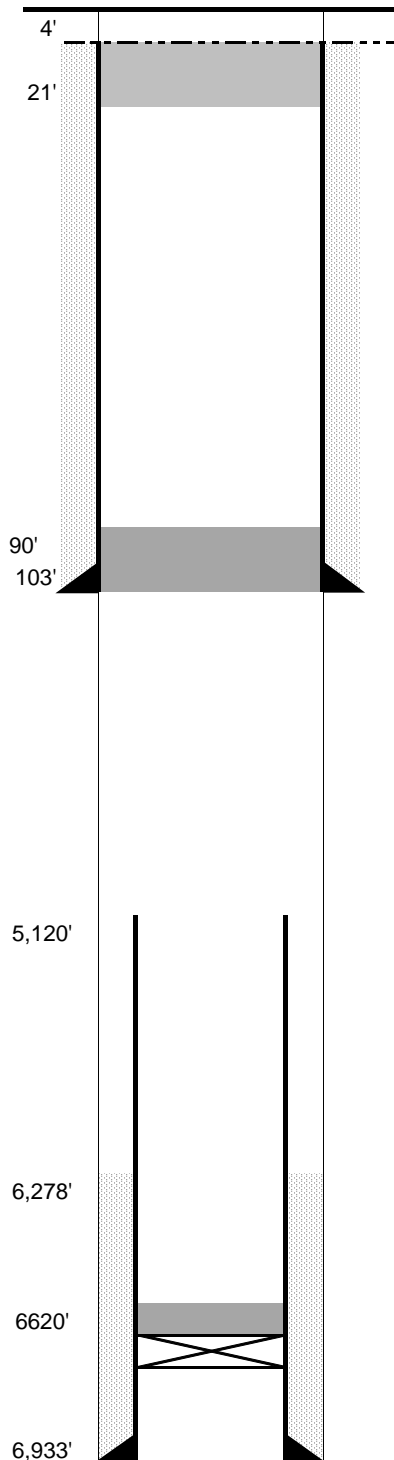

SURFACE CASING

DEPTH: 103' SIZE: 10.75" GRADE: _____ WT (#/ft): 32.8
CEMENT: 75 sx
COMMENTS: _____

PRODUCTION CASING

DEPTH: 6,933' SIZE: 5.5" GRADE: _____ WT (#/ft): 15.5
CEMENT: 200 sx TOC: 6278' est
COMMENTS:

PERFS:	<u>6893'</u>	-	<u>6896'</u>	PROD ZONE 1:	<u>J Sand</u>
PERFS:	<u> </u>	-	<u> </u>	ZONE 2:	<u> </u>
PERFS:	<u> </u>	-	<u> </u>	ZONE 3:	<u> </u>

PLUGGING REPORT

ZONE 1 CIBP:	<u>6,620'</u>	CMT:	<u>2 sx</u>	OTHER:	<u>Wooden Plug</u>
2 CIBP:	<u> </u>	CMT:	<u> </u>	OTHER:	<u> </u>
3 CIBP:	<u> </u>	CMT:	<u> </u>	OTHER:	<u> </u>

RECOVERED:	<u>5,120'</u>	SIZE:	<u>5.5"</u>	
CMT 1:	<u>151'</u>	-	<u>71'</u>	COMMENT: <u>35 sx - half in/half out surf csg</u>
CMT 2:	<u>0'</u>	-	<u>30'</u>	COMMENT: <u>10 sx - surface</u>
CMT 3:		-		COMMENT: <u></u>

OTHER: cut all casing strings 4' below ground level, weld on plate
5 1/2" casing cut above free point (4,000')

FORMATIONS:

FOX HILLS:	
NIOBRARA:	6,077'
CARLILE	6,390'
D SAND:	6,804'
J SAND:	6,892'