Company	KERR McGEE OIL & GAS ONSHORE LP
Well	SMITH ELSIE I #1
Field	WATTENBERG
County	WELD
State	CO

JW WIRELINE COMPANY

GAMMA RAY CCL CEMENT BOND VDL

Company	KERR McGEE OIL & GAS ONSHORE LP		
Well	SMITH ELSIE I #1		
Field	WATTENBERG		
County	WELD	State	CO

Location: API #: 05-123-08358
SE NE
1400' FNL 1100' FEL
SEC 33 TWP 2N RGE 65W

Other Services

Permanent Datum	GL	Elevation	4910
Log Measured From	KB		
Drilling Measured From	KB		

Elevation
K.B. 4920
D.F. 4919
G.L. 4910

Date	FEBRUARY 14-2012	
Run Number	1	
Depth Driller	---	
Depth Logger	---	
Bottom Logged Interval	6970	
Top Log Interval	200	
Open Hole Size	---	
Type Fluid	WATER	
Density / Viscosity	---	
Max. Recorded Temp.	---	
Estimated Cement Top	---	
Time Well Ready	---	
Time Logger on Bottom	---	
Equipment Number	2829	
Location	STERLING CO	
Recorded By	BRIAN HECHT	
Witnessed By	JAY CHANDLER	

Borehole Record				Tubing Record			
Run Number	Bit	From	To	Size	Weight	From	To

Casing Record	Size	Wgt/Ft	Top	Bottom
Surface String				
Prot. String				
Production String	4.5			
Liner				

<<< Fold Here >>>

All interpretations are opinions based on inferences from electrical or other measurements and we cannot and do not guarantee the accuracy or correctness of any interpretation, and we shall not, except in the case of gross or willful negligence on our part, be liable or responsible for any loss, costs, damages, or expenses incurred or sustained by anyone resulting from any interpretation made by any of our officers, agents or employees. These interpretations are also subject to our general terms and conditions set out in our current Price Schedule.

Comments

LOGGED UNDER 1200 PSI

Database File: smith elsie i #1.db
Dataset Pathname: pass9
Presentation Format: cblx
Dataset Creation: Tue Feb 14 22:25:31 2012 by Log SCH 111116
Charted by: Depth in Feet scaled 1:240

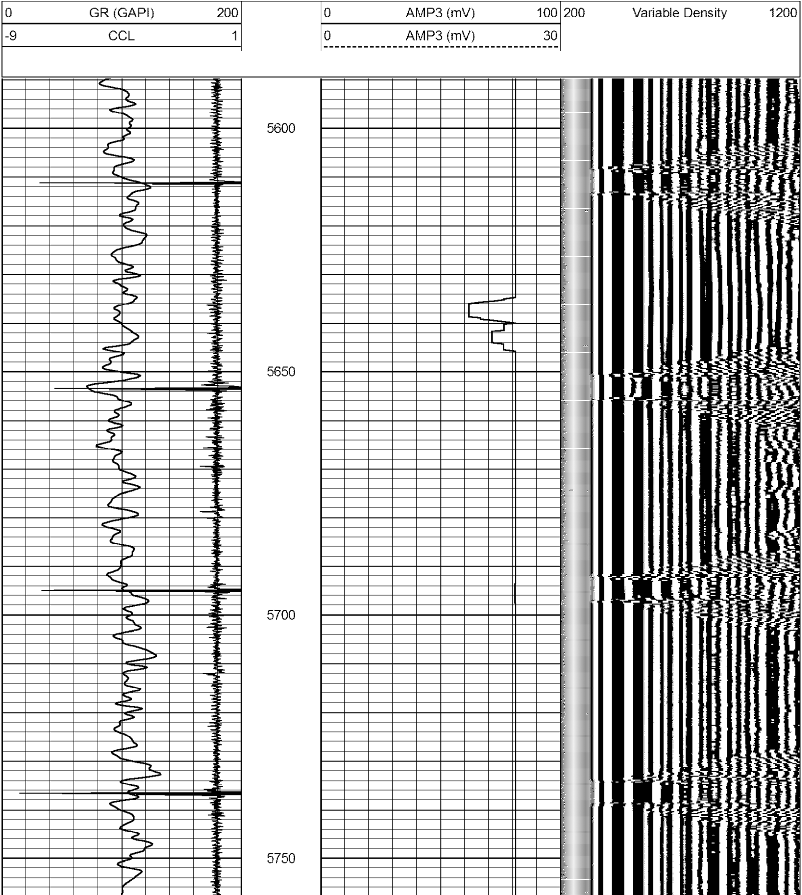

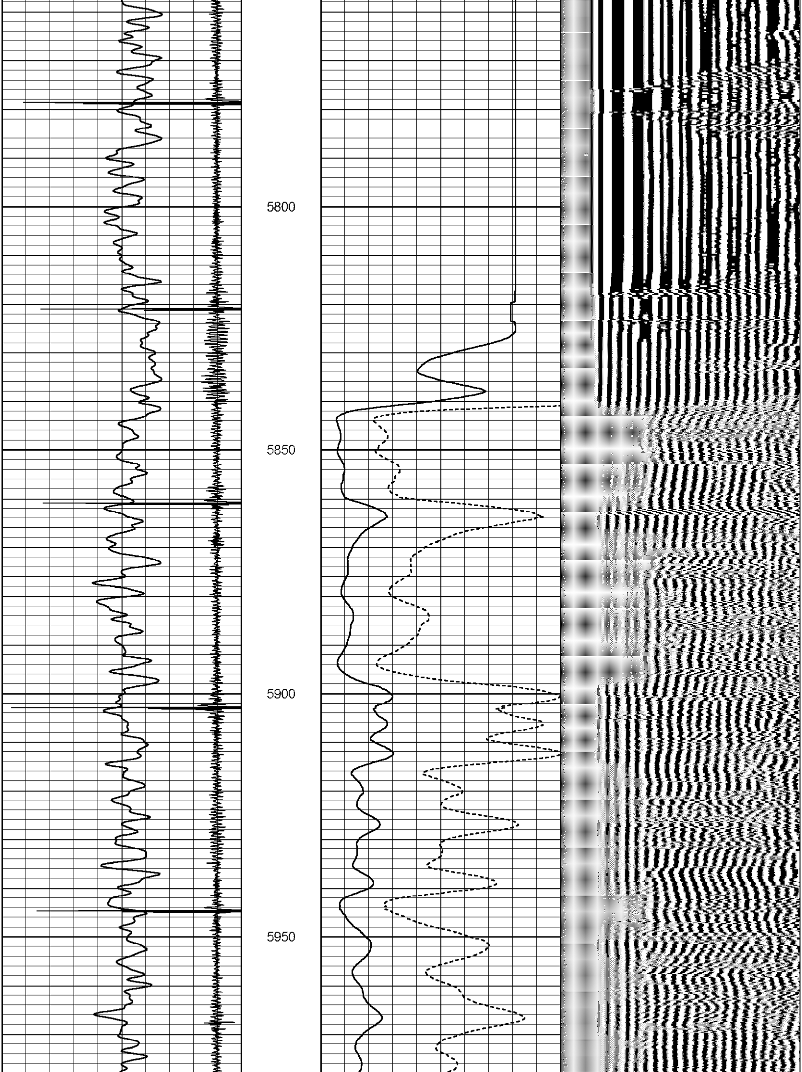

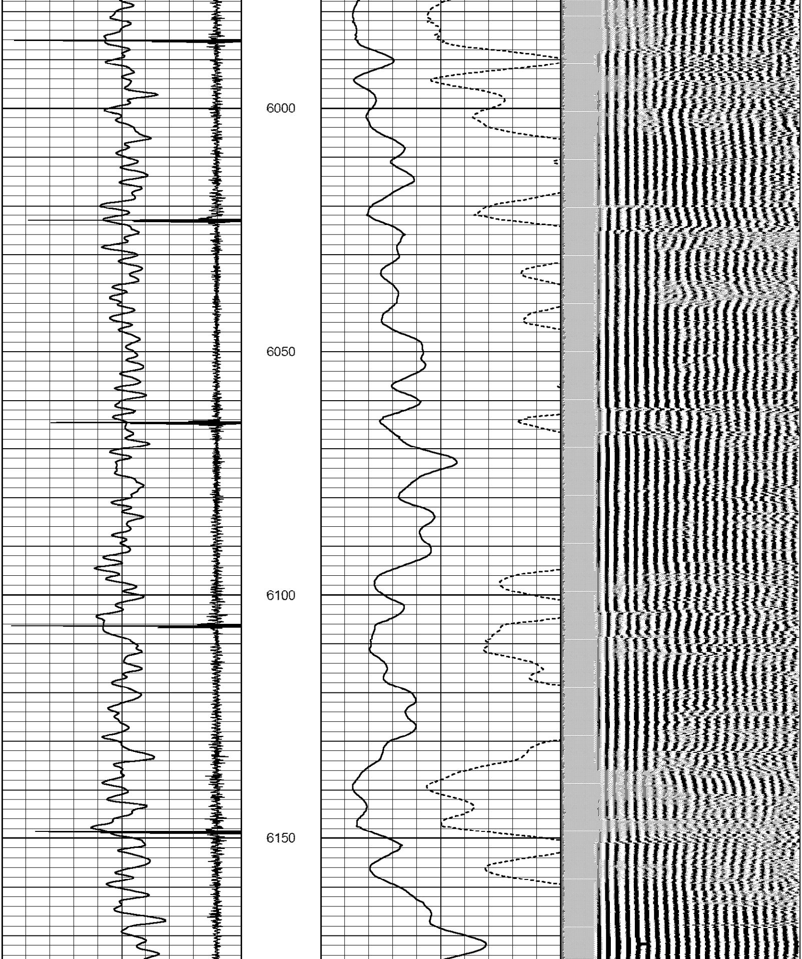

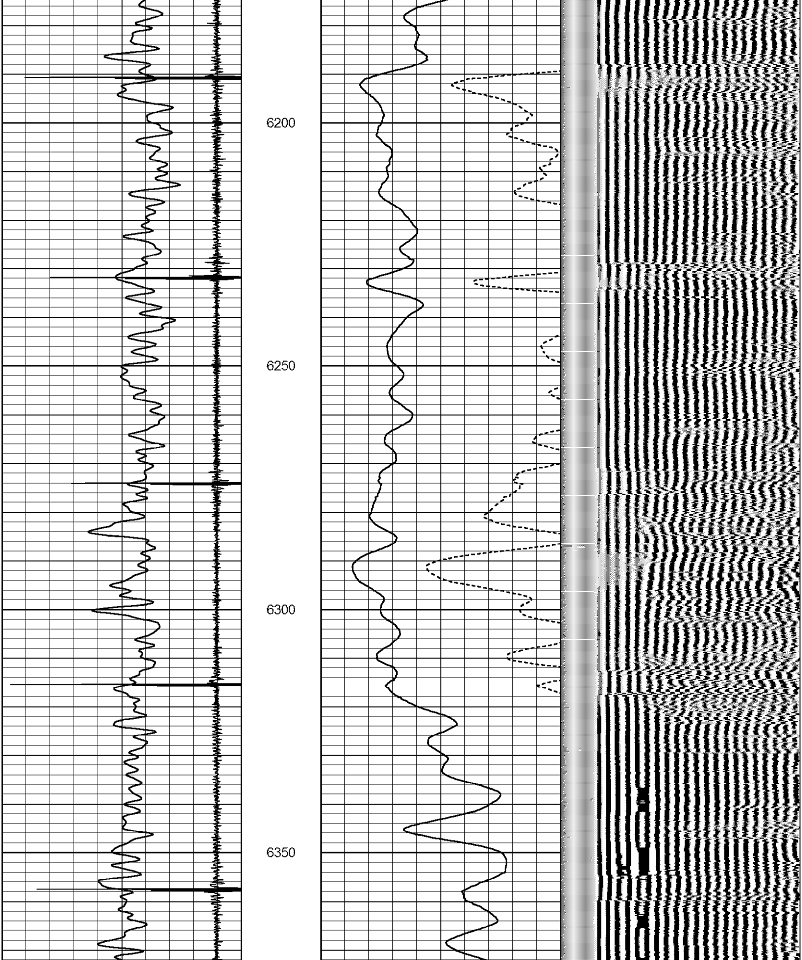

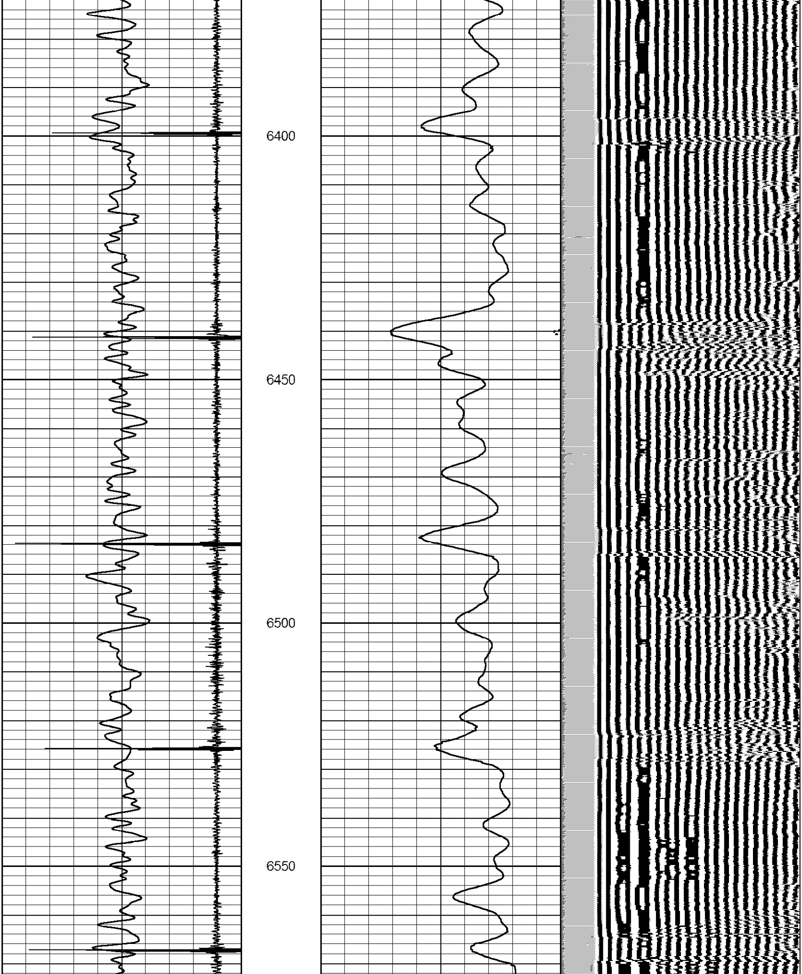

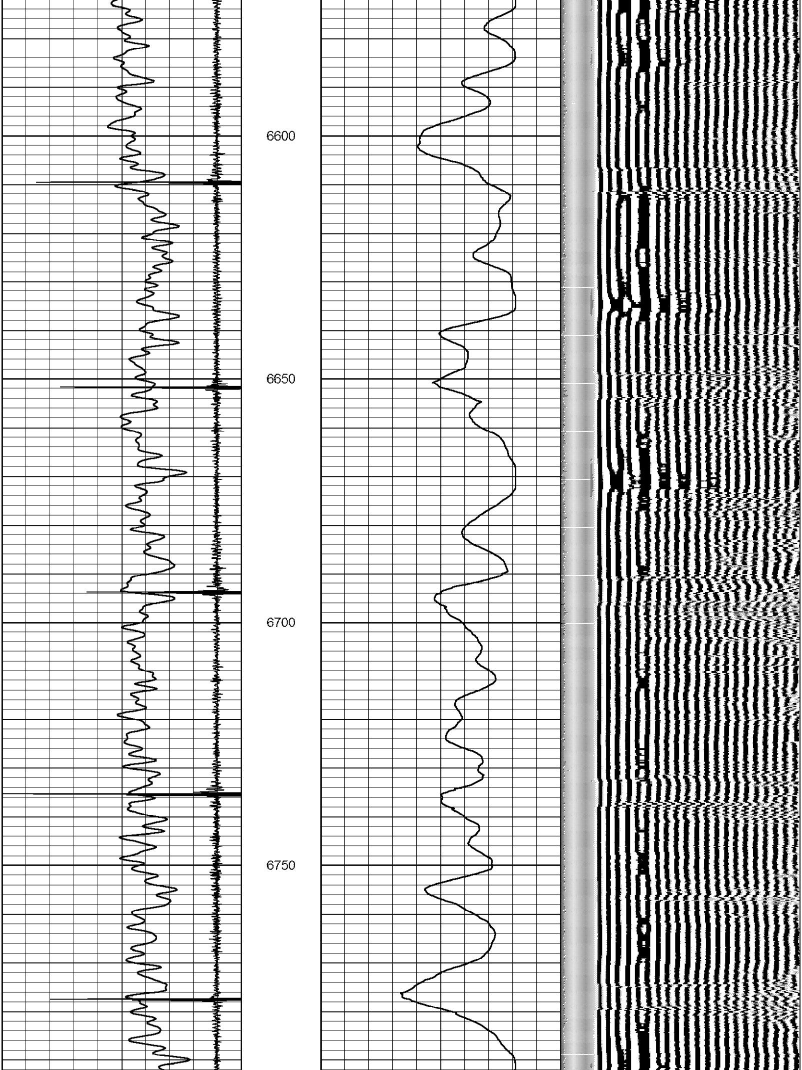

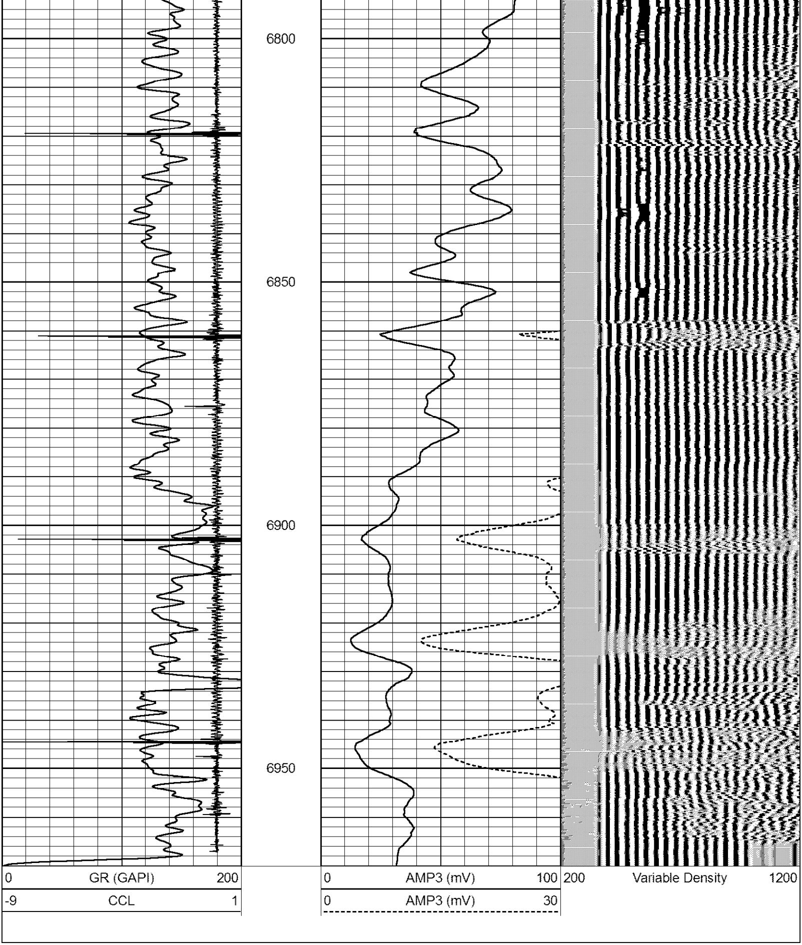

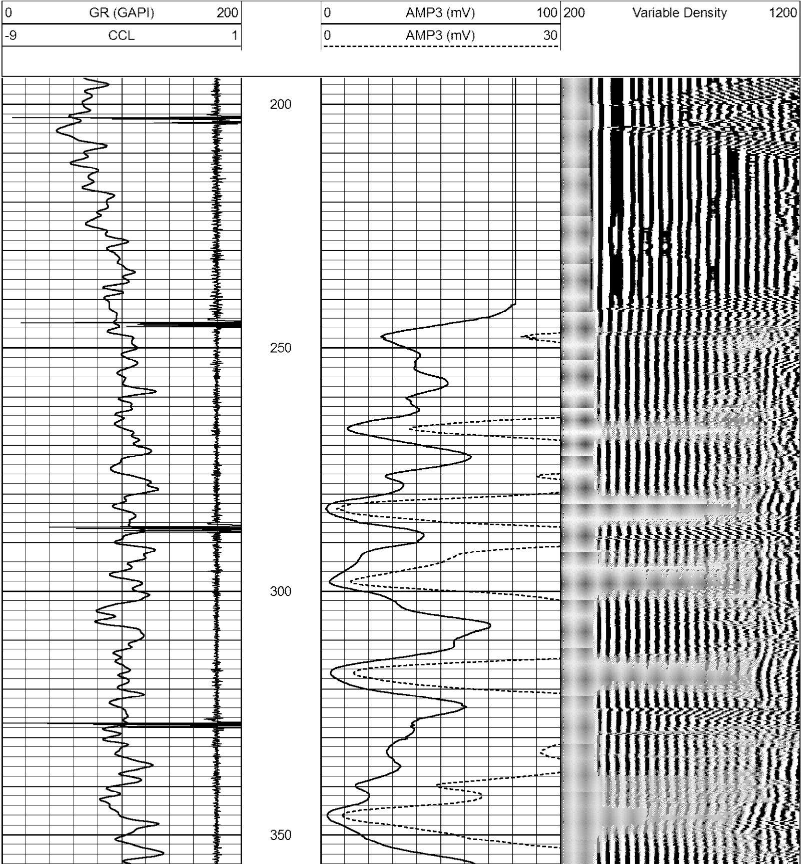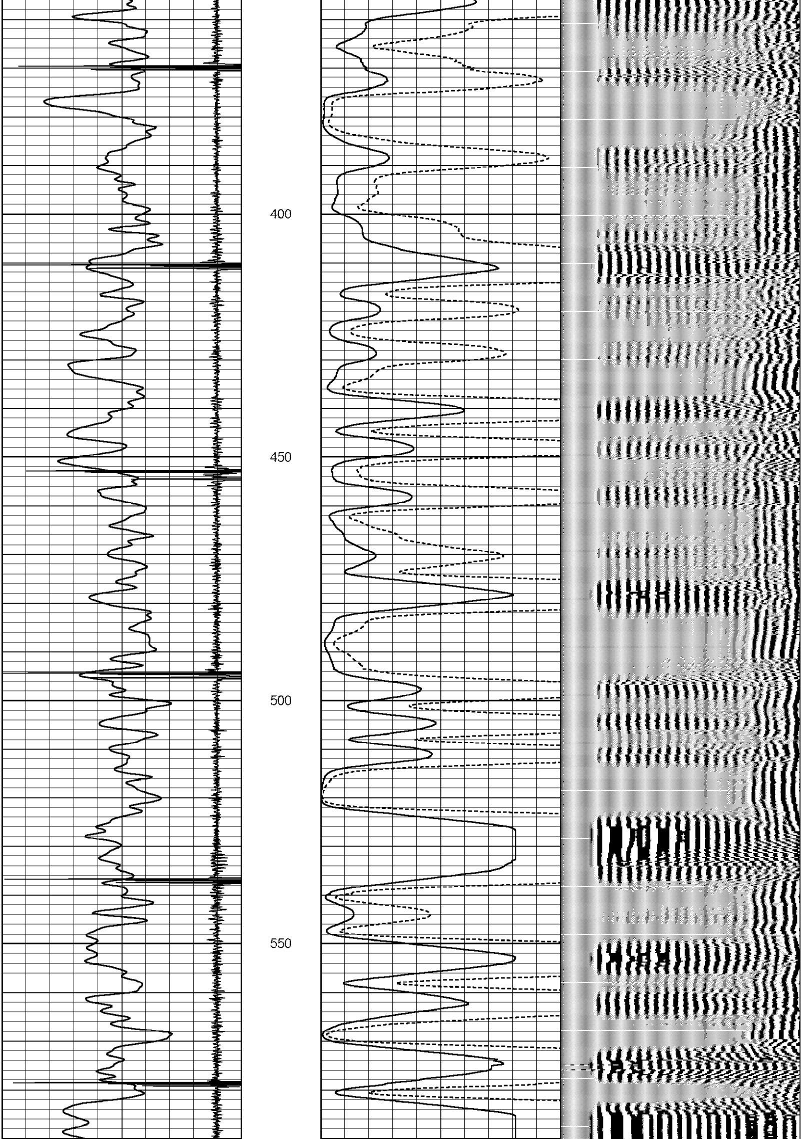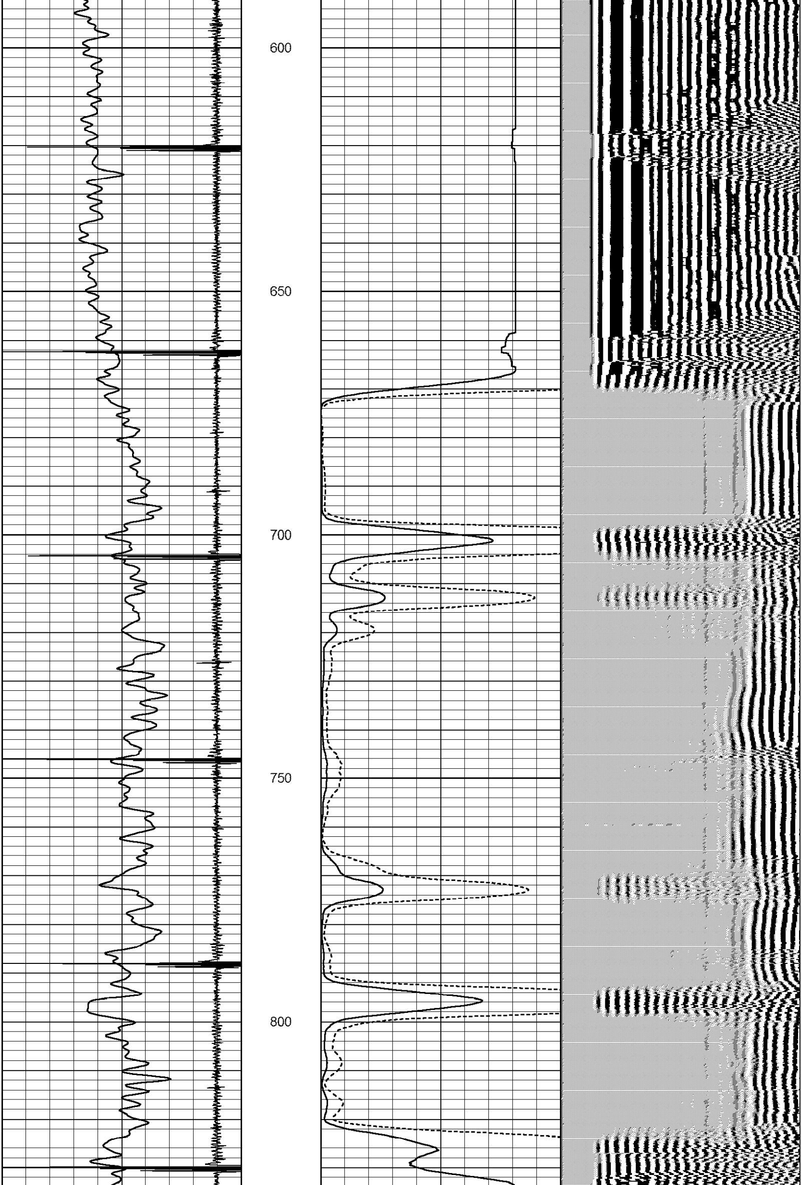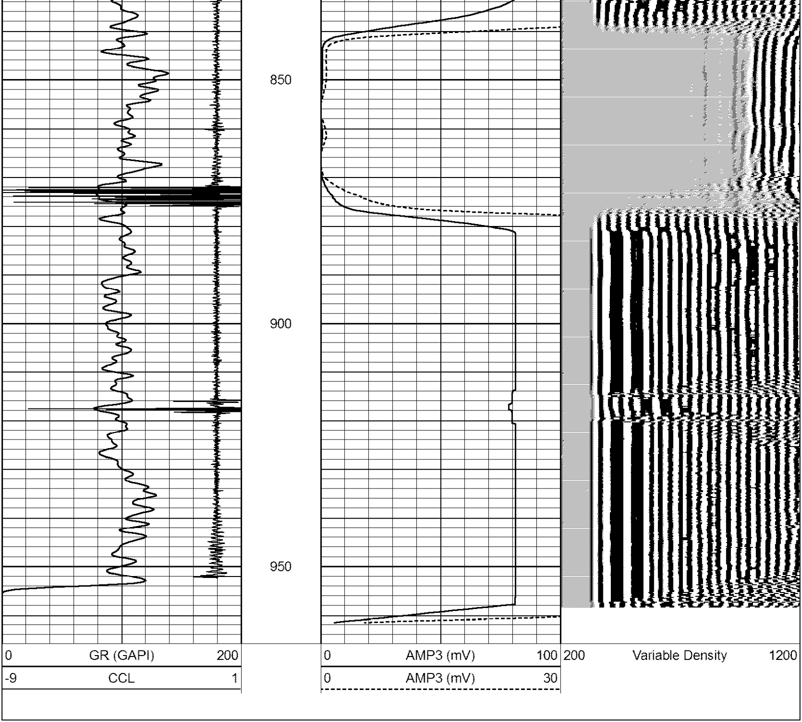Database File:	smith elsie i #1.db
Dataset Pathname:	pass10
Presentation Format:	cblx
Dataset Creation:	Tue Feb 14 23:00:37 2012 by Log SCH 111116
Charted by:	Depth in Feet scaled 1:240