

Location Drawing

G E E 1 6 N - 2 5 H Z

Horizontal Multi Well Pad

NE¼ NE¼ SECTION 24, TOWNSHIP 2 NORTH, RANGE 67 WEST OF THE 6TH PRINCIPAL MERIDIAN

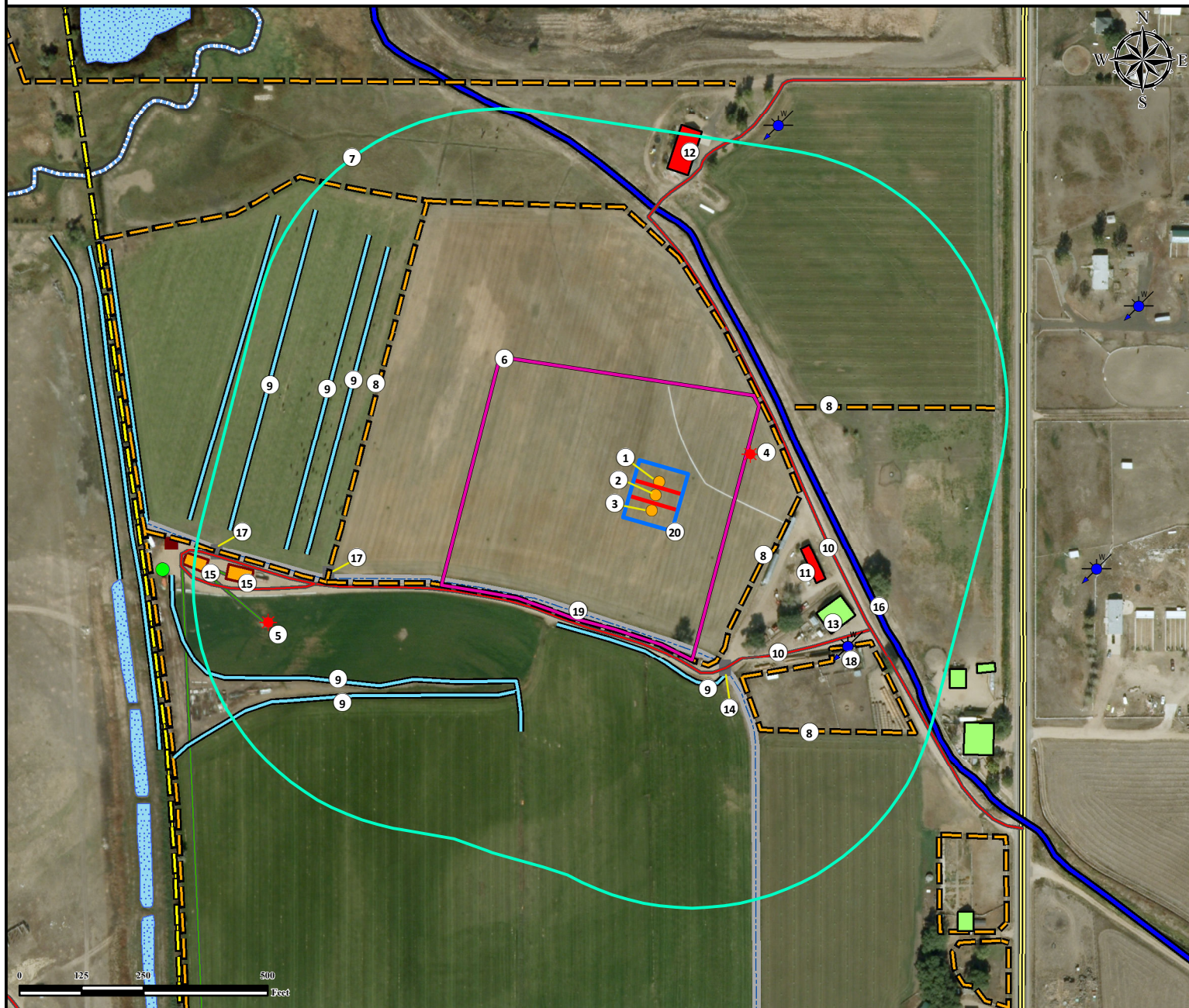

- | | | |
|---|---|---|
| <p>1. Proposed Well GEE 26C-12HZ.
 2. Proposed Well GEE 16N-25HZ.
 3. Proposed Well GEE 16C-25HZ.
 4. Existing Well GEE UNIT B 1 is ±208' NE.
 5. Existing Well WILLIAM E GEE GAS UNIT 1 is ±821' SW.
 6. Operational Disturbance Area.</p> | <p>7. 500' Radius.
 8. Fences are ±251' SE, ±332' NE, ±404' SE and ±596' NW.
 9. Ditches are ±303' SW, ±468' SW, ±482' SW, ±650' NW, ±693' NW, and ±812' NW.
 10. Private Roads are ±279' NE and ±292' SW.
 11. Building Unit is ±309' SE.
 12. Building Unit is ±649' N.</p> | <p>13. Building is ±400' SE.
 14. Cattle Guard is ±375' SE.
 15. Existing Facilities are ±825' SW and ±910' SW.
 16. Canal is ±300' NE.
 17. Gates are ±677' SW and ±891' SW.
 18. Water Well (Permit 284947) is ±492' SE.
 19. Concrete Ditch is ±272' SW.
 20. Pump Jack Operations Area.</p> |
|---|---|---|

Legend			Reference Location	
Proposed Well	Disturbance Area	Pond	** All measurements are made from Reference Well GEE 16N-25HZ ** Lat: 40.128433° Long:-104.832570° (NAD83) Elevation: 4858 Feet	
Existing Well	500' Radius	Water Well		
Gate/Cattle Guard	Facility Enclosure	Fence	Surface Use: Flood Irrigated	
ECD	Pump Jack Operations Area	Ditch	Nearest Building Unit: 309' SE	
O&G Equipment	Building Unit	Pipeline	Prepared for:	
Building	Building	Powerline	Anadarko Petroleum Corporation KERR-MCGEE OIL & GAS ONSHORE LP	
Use our resources to find yours! www.petro-fs.com (303) 928-7128			Data Sources: - Aerial courtesy of Anadarko Petroleum Corporation (2010)	
PFS Petroleum Field Services			Field Date: 06/17/2013 Drafting Date: 04/01/2014 Drafter: SMG Revision: 4	