

Location Drawing

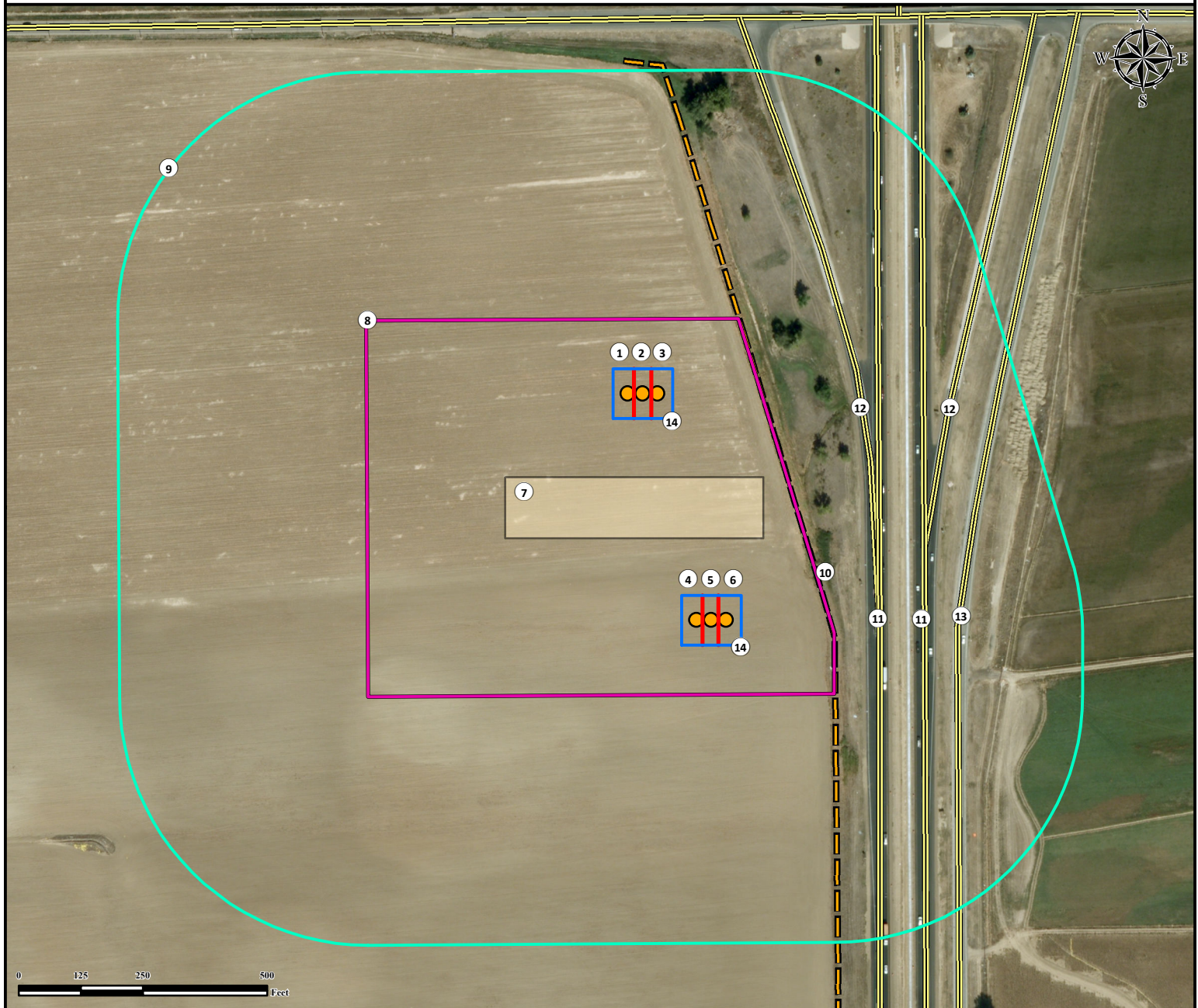







R M F 5 N - 1 5 H Z

Horizontal Multi Well Pad

NE¼ NE¼ SECTION 15, TOWNSHIP 3 NORTH, RANGE 68 WEST OF THE 6TH PRINCIPAL MERIDIAN



- | | | | |
|--------------------------------|--|---|--------------------------------|
| 1. Proposed Well RMF 31N-15HZ. | 5. Proposed Well RMF 5N-15HZ. | 9. 500' Radius. | 13. Frontage Road is ±493' E. |
| 2. Proposed Well RMF 4C-15HZ. | 6. Proposed Well RMF 32C-15HZ. | 10. Fence is ±228' NE. | 14. Pump Jack Operations Area. |
| 3. Proposed Well RMF 30N-15HZ. | 7. Proposed RMF 5N-15HZ Facility is ±150' N. | 11. I-25 is ±337' E and ±427' E. | |
| 4. Proposed Well RMF 31C-15HZ. | 8. Operational Disturbance Area. | 12. I-25 Ramps are ±372' NE and ±425' NE. | |

Legend			Reference Location
	Proposed Well		
	500' Radius		
	Proposed Facility		
	Pump Jack Operations Area		
 Use our resources to find yours! www.petro-fs.com (303) 928-7128			** All measurements are made from Reference Well RMF 5N-15HZ ** Lat: 40.230133° Long:-104.981473° (NAD83) Elevation: 4967 Feet Surface Use: Dryland Crop Nearest Building Unit: >1000' SW Prepared for:  KERR-MCGEE OIL & GAS ONSHORE LP
Field Date: 08/13/2013 Drafting Date: 02/24/2014 Drafter: SMG Revision: 2			Data Sources: - Aerial courtesy of Anadarko Petroleum Corporation (2010)