

Form 27 Addendum to Document ID: 2148037
Remediation Project #7539, Location ID: 316767

Submitted on: March 26, 2014

OGCC Operator Number: 10282

Name of Operator: Ephphatha, LLC
3004 Hwy 238
Jacksonville, OR 97530

Cory Sullins
310-901-1996
csullins03@yahoo.com

API Number: 05-107-06175

County: Routt

Facility Name: Dry Creek UT HD 31

Facility No.: 232760

Location: NENE 31, 6N 88W, 6th Lat: 40.43865N Long: 107.298851W

Soil Remediation:

- 1) Remove and dispose of Contaminated Soils as determined during Site Investigation (Document ID: 2148031) that were identified in Areas 1 and 2 by the existing UT HD 31-#1 Production Well (Area 1) and the location of the temporary tank that has been removed (Area 2). It is estimated that volume of contaminated soil in Area 1 is 347 cubic yards (approx. 30 ft horizontally and 15 ft vertically) and the volume for Area 2 is 44 cubic yards (approx. 20 ft horizontally and 4 ft vertically). See Figure 1 for the specific locations.
- 2) The excavated soils will be screened with a PID to determine the final limits of excavation and confirmation samples will be collected for analysis for TPH (dro) around the perimeter and the bottom of the excavation as described below. During the Site Investigation referenced in 1) it was determined that only TPH (dro) was present from the Table 910-1 Constituents. The quantity of samples in each location is:
 - a. Area 1: 3 samples at 7-9 ft. bgs, 3 samples at 13-15 ft. bgs, and 1 from bottom of excavation. 7 samples collected total.
 - b. Area 2: 2 samples at 2 ft. bgs and 1 from bottom of excavation. 3 samples collected total.
- 3) The contaminated soil will be disposed of at Twin Enviro Milner Landfill in Milner Co.
- 4) Schedule: Ephphatha is prepared to perform the work described above on April 3-4 or April 10-11 of 2014 depending on approval of COGCC and weather.

Encl: Figure 1

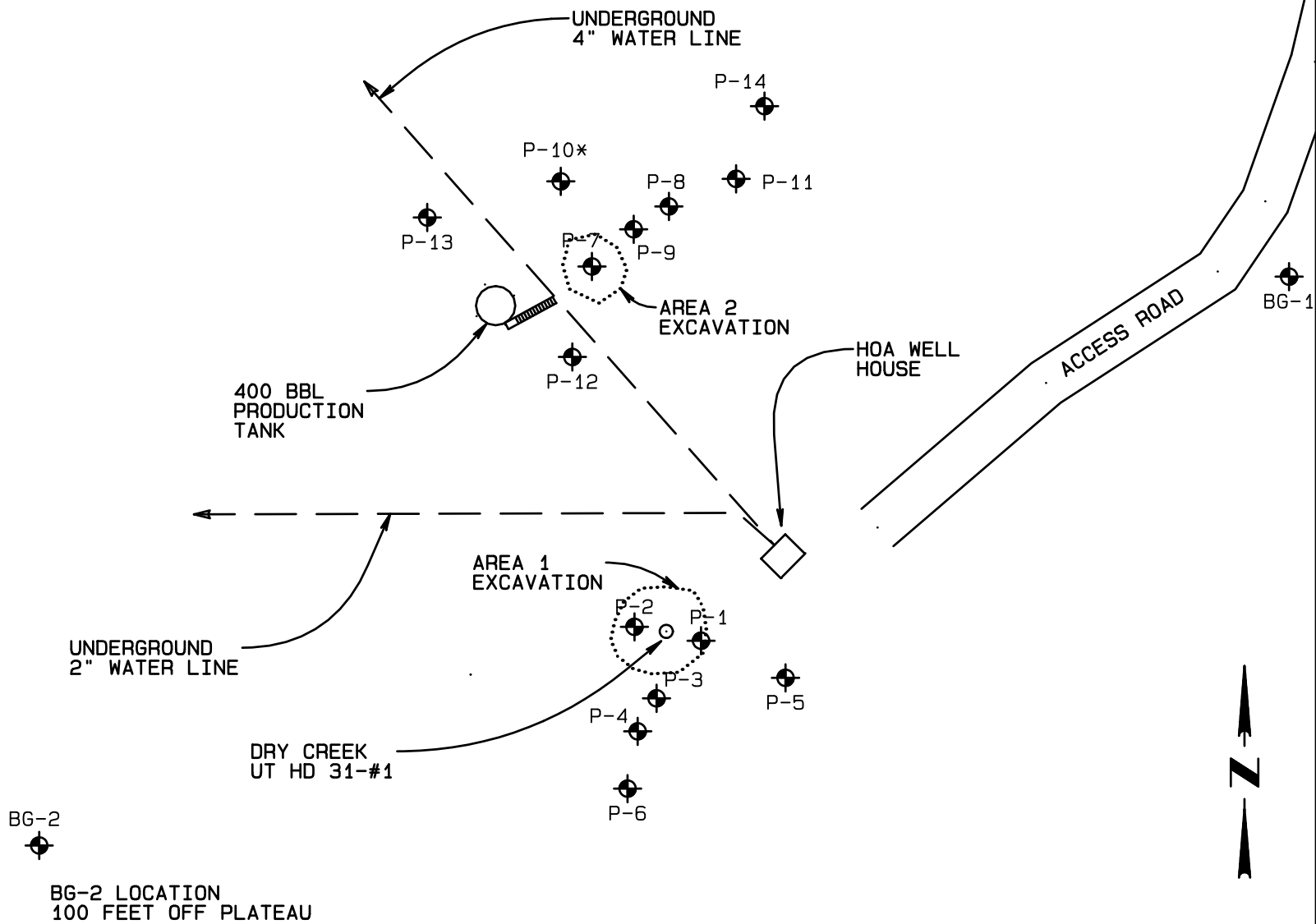
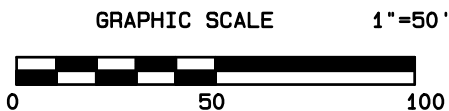

FIGURE 1
SITE PLAN

* P-10 POSITION APPROXIMATED,
MARKER NOT LOCATED FOR SURVEY



Basis of Bearings: ASTRONOMIC

**EPHATHA, LLC: DRY CREEK UT HD 31
OGCC FACILITY NO. 232760**

NORTH PARK ENGINEERING & CONSULTING, INC.

P.O. Box 395, 492 Lafever
Walden, CO 80480
970-723-3725

Surveyed by: R. Miller

Drawn by: R. Miller

Checked by: R. Miller

Scale: 1"= 50'

Date Completed: March 26, 2014

Sheet 1 of 1

Job #14-002