

Section 6  
T. 7 S., R 95 W.

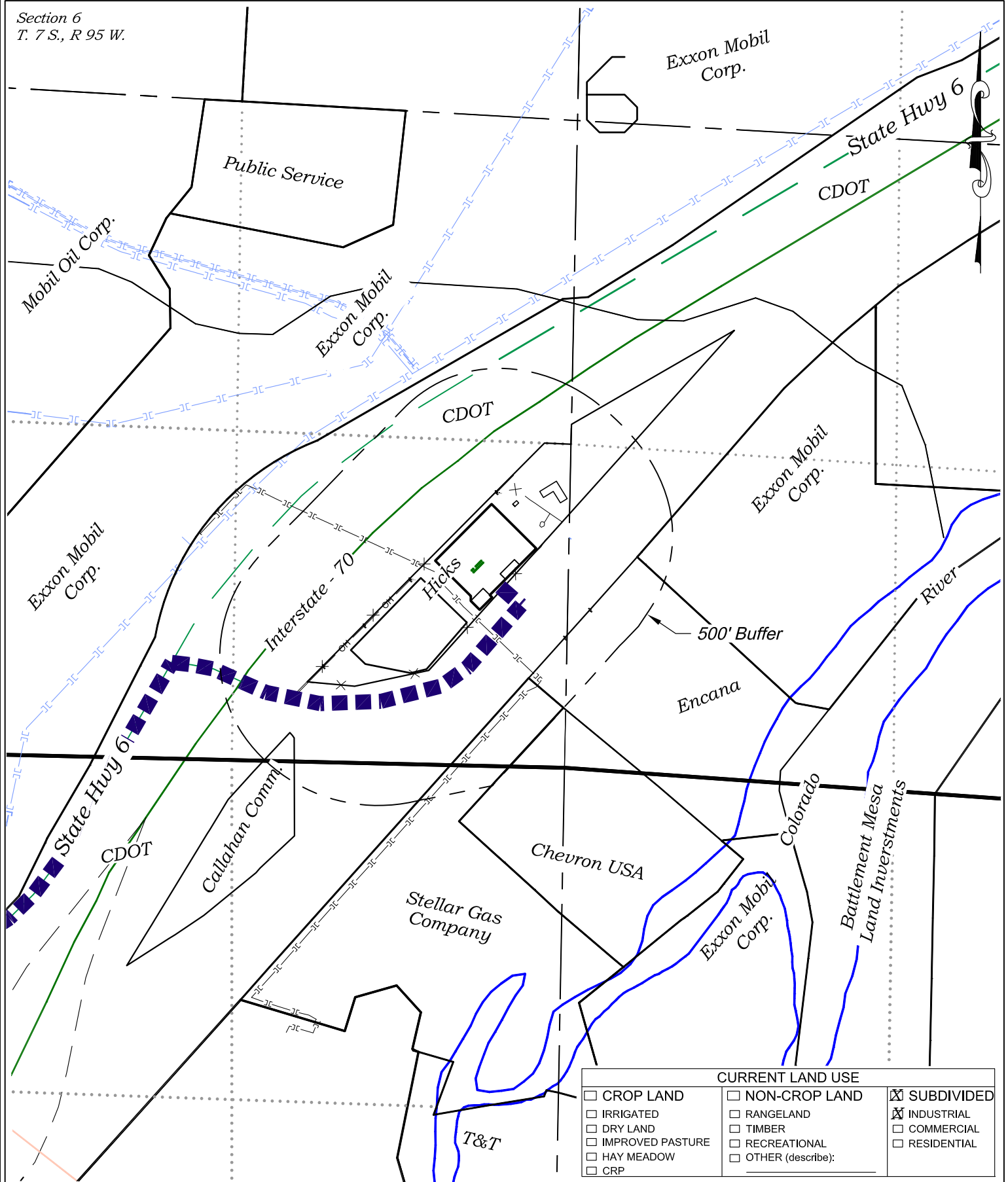

CURRENT LAND USE		
<input type="checkbox"/> CROP LAND	<input type="checkbox"/> NON-CROP LAND	<input checked="" type="checkbox"/> SUBDIVIDED
<input type="checkbox"/> IRRIGATED	<input type="checkbox"/> RANGELAND	<input checked="" type="checkbox"/> INDUSTRIAL
<input type="checkbox"/> DRY LAND	<input type="checkbox"/> TIMBER	<input type="checkbox"/> COMMERCIAL
<input type="checkbox"/> IMPROVED PASTURE	<input type="checkbox"/> RECREATIONAL	<input type="checkbox"/> RESIDENTIAL
<input type="checkbox"/> HAY MEADOW	<input type="checkbox"/> OTHER (describe):	
<input type="checkbox"/> CRP		

REVISED: 10/23/13

136 East Third Street  
Rifle, Colorado 81650  
Ph. (970) 625-2720  
Fax (970) 625-2773



**BOOKCLIFF**  
Survey Services, Inc.

SCALE: 1" = 500'  
DATE: 8/23/13  
PLAT: 6 of 7  
PROJECT: WPX Valley  
DFT: cs

**Construction Plan Prepared for:**  
**WPXENERGY** WPX Energy Rocky Mountain, LLC  
**PA 24-6 Drill Pad - Plat 6**  
**LOCATION**

*Visible Improvements to Well Head*

<i>Description</i>	<i>Building</i>	<i>Building Unit</i>	<i>High Occu. Building</i>	<i>DOAA</i>	<i>Public Road</i>	<i>Above Ground Utility</i>	<i>Railroad</i>	<i>Property Line</i>
PA 333-6	32° 255	44° 354	211° 3129	>5280	132° 223	14° 284	132° 408	132° 136
PA 33-6	32° 262	44° 362	211° 3121	>5280	132° 224	14° 284	132° 409	132° 137
PA 34-6	33° 284	44° 384	210° 3100	>5280	132° 225	261° 247	132° 410	132° 138
PA 44-6	33° 292	45° 390	210° 3092	>5280	132° 225	259° 257	132° 294	132° 128
PA 43-6	30° 258	43° 354	211° 3126	>5280	132° 213	14° 284	132° 398	132° 126
PA 343-6	30° 265	43° 362	211° 3119	>5280	132° 214	14° 284	132° 399	132° 127
PA 444-6	32° 301	43° 399	211° 3083	>5280	132° 215	261° 247	132° 401	132° 129
PA 544-6	32° 309	43° 407	211° 3075	>5280	132° 216	261° 247	132° 401	132° 129

*Production Equipment*

Seperators	01° 212	25° 273	213° 3118	>5280	132° 98	345° 274	132° 284	132° 12
Tanks	21° 350	34° 434	212° 2960	>5280	132° 94	289° 254	132° 280	132° 7

REVISED: 3/10/14

136 East Third Street  
Rifle, Colorado 81650  
Ph. (970) 625-2720  
Fax (970) 625-2773



SCALE: 1" = 500'  
DATE: 8/23/13  
PLAT: 6C of 7  
PROJECT: WPX Valley  
DFT: cs

**Construction Plan Prepared for:**  
**WPXENERGY** WPX Energy Rocky Mountain, LLC  
*PA 24-6 Drill Pad - Plat 6-C*  
*LOCATION TABLE*