

EE3 LLC

LOCATION DRAWING FOR
GRIZZLY 3-11H, GRIZZLY 6-11H,
and PRODUCTION FACILITY
SECTION 11, T7N, R81W, 6th PM
NW1/4NE1/4

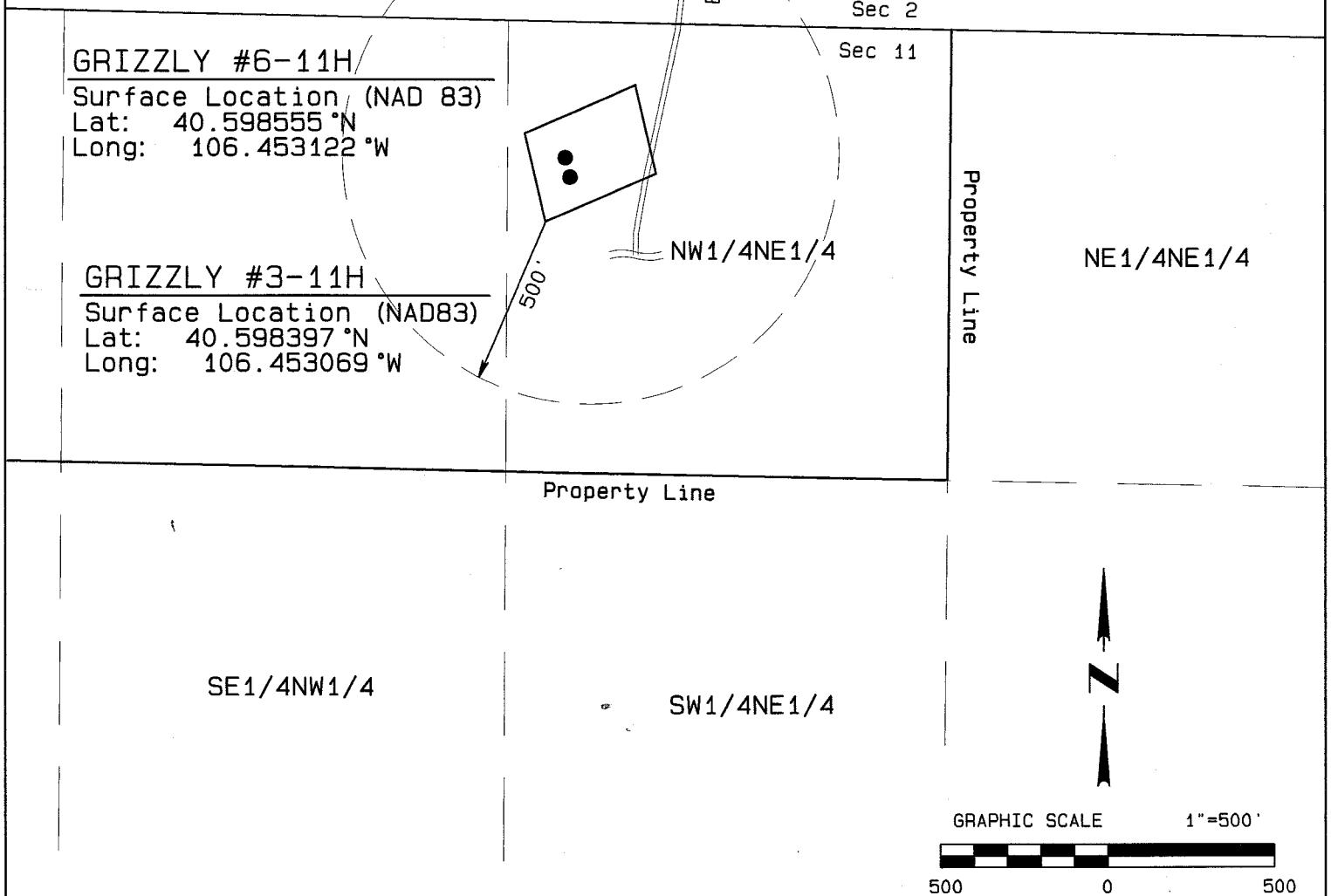

DISTURBED AREA FOR DRILL PAD

BEFORE RECLAMATION:

PAD TOTAL = (270' x 360') / 43560 = 2.20 Ac
TOTAL = 2.20 Ac

AFTER RECLAMATION:

PAD TOTAL = (270' x 360') / 43560 = 2.20 Ac
TOTAL = 2.20 Ac

CULTURAL FEATURE TABLE		
EXISTING FEATURE	DIRECTION	LENGTH
BUILDING	SOUTH	+5280'
BUILDING UNIT	SOUTH	+5280'
HIGH OCC. BUILDING UNIT		+5280'
DESIGNATED OUTSIDE AREA		+5280'
PUBLIC ROAD (JCR24)	S 16.78° E	+5280'
POWER LINE	S 16.78° E	+5280'
RAILROAD		+5280'
PROPERTY LINE	SOUTH (EAST)	747' (883')

PLANT COMMUNITY	
<input type="checkbox"/> DISTURBED GRASSLAND	
<input checked="" type="checkbox"/> NATIVE GRASSLAND	
<input type="checkbox"/> SHRUB LAND	
<input type="checkbox"/> PLAINS RIPARIAN	
<input type="checkbox"/> MOUNTAIN RIPARIAN	
<input type="checkbox"/> FOREST LAND	
<input type="checkbox"/> WETLANDS AQUATIC	
<input type="checkbox"/> ALPINE	
<input type="checkbox"/> OTHER (Describe):	

CURRENT LAND USE					
<input type="checkbox"/> CROP LAND	<input type="checkbox"/> IRRIGATED	<input type="checkbox"/> DRY LAND	<input type="checkbox"/> IMPROVED PASTURE	<input type="checkbox"/> HAY MEADOW	<input type="checkbox"/> CRP
<input type="checkbox"/> NON-CROP LAND	<input checked="" type="checkbox"/> RANGELAND	<input type="checkbox"/> TIMBER	<input type="checkbox"/> RECREATIONAL	<input type="checkbox"/> OTHER (Describe)	
<input type="checkbox"/> SUBDIVIDED	<input type="checkbox"/> INDUSTRIAL	<input type="checkbox"/> COMMERCIAL	<input type="checkbox"/> RESIDENTIAL		

FUTURE LAND USE					
<input type="checkbox"/> CROP LAND	<input checked="" type="checkbox"/> IRRIGATED	<input type="checkbox"/> DRY LAND	<input type="checkbox"/> IMPROVED PASTURE	<input type="checkbox"/> HAY MEADOW	<input type="checkbox"/> CRP
<input type="checkbox"/> NON-CROP LAND	<input checked="" type="checkbox"/> RANGELAND	<input type="checkbox"/> TIMBER	<input type="checkbox"/> RECREATIONAL	<input type="checkbox"/> OTHER (Describe)	
<input type="checkbox"/> SUBDIVIDED	<input type="checkbox"/> INDUSTRIAL	<input type="checkbox"/> COMMERCIAL	<input type="checkbox"/> RESIDENTIAL		

NORTH PARK ENGINEERING & CONSULTING, INC.
PO Box 395 Walden, CO 80480 970-723-3725