



# Kerr-McGee Oil & Gas Onshore LP

A subsidiary of Anadarko Petroleum Corporation

1099 18<sup>th</sup> Street  
Denver, CO 80202  
720-929-6000

March 14, 2014

Department of Natural Resources  
Oil and Gas Conservation Commission  
The Chancery Building  
1120 Lincoln St., Suite 801  
Denver, CO 80203

Re: **30 Day Certification Letter - 318A.e**  
BENSON FARMS 12N-23HZ  
Township 3 North, Range 68 West, Section 24: NW/4SW/4  
Unit Spacing: 03N-68W-Sec 22 NE/4SE/4  
03N-68W-Sec 23 N/2S/2  
03N-68W-Sec 24 NW/4SW/4  
Weld County, Colorado

Ladies/Gentlemen:

Kerr McGee Oil and Gas Onshore LP ("KMG") hereby certify to the Director that KMG owns one-hundred percent (100%) of the mineral rights in the proposed spacing unit. Therefore, KMG respectfully requests the Director to approve the boundary well.

If you have any questions or issues regarding this permit, please contact Cheryl Light at (720) 929-6461.

Very truly yours,

**KERR-McGEE OIL AND GAS ONSHORE LP**

A handwritten signature in black ink, appearing to be 'Craig Richardson', written over a horizontal line.

**Craig Richardson**  
**Regulatory Analyst II**

# WELL LOCATION CERTIFICATE: BENSON FARMS 12N-23HZ

## SECTION 24, TOWNSHIP 3 NORTH, RANGE 68 WEST, 6TH P.M.

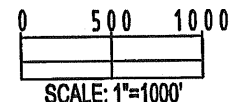
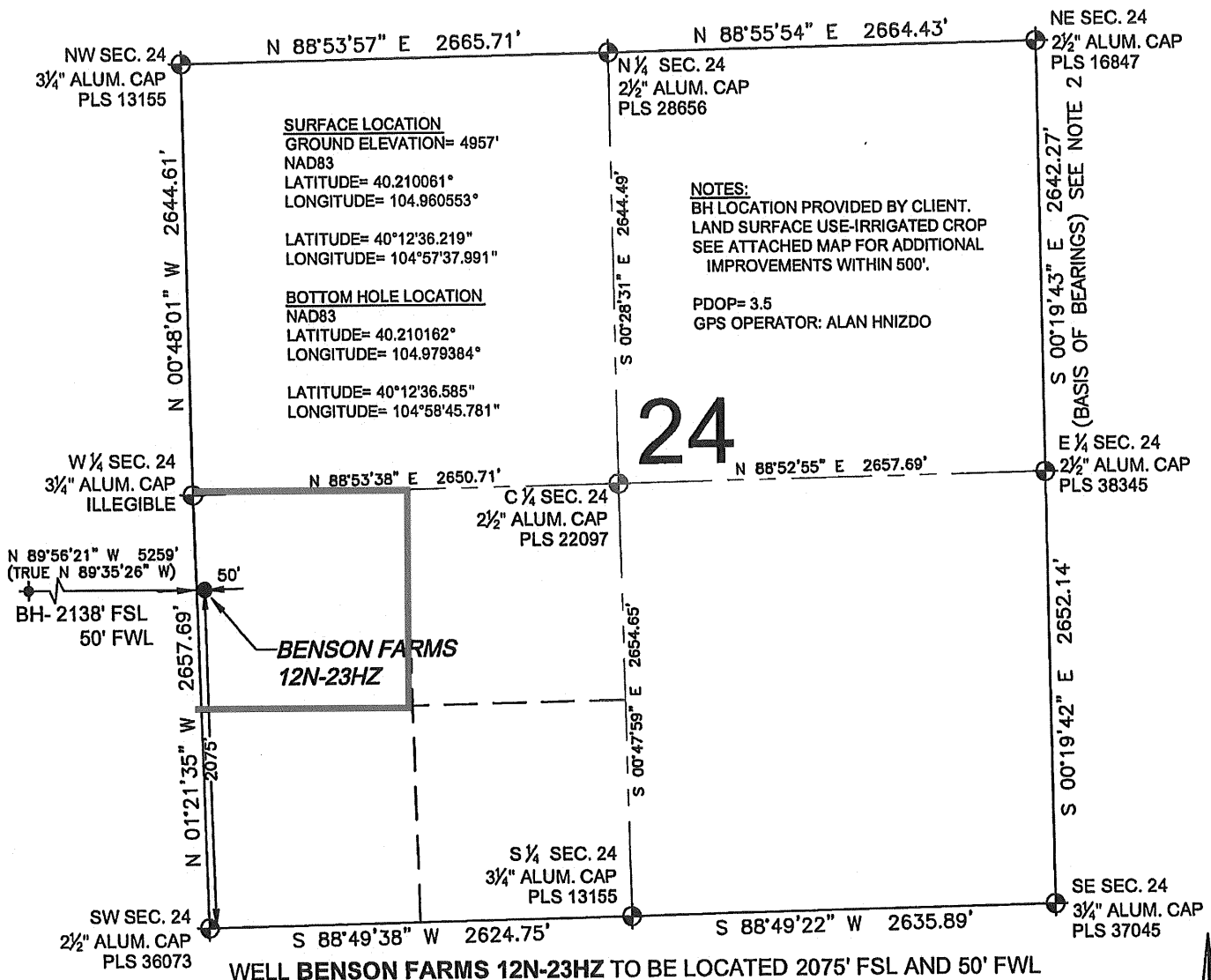

FIELD DATE: 10-18-13  
DRAWING DATE: 12-11-13  
BY: SMF CHECKED: SMD  
SURFACE LOCATION: NW 1/4 SW 1/4, SEC. 24, T3N, R68W, 6TH P.M.  
WELD COUNTY, COLORADO

SHEET 1 OF 2

BRADLEY L. LAMAN, PLS 38345  
COLORADO LICENSED PROFESSIONAL LAND SURVEYOR  
FOR AND ON BEHALF OF P.F.S., LLC

# WELL LOCATION CERTIFICATE: BENSON FARMS 12N-23HZ

## SECTION 23, TOWNSHIP 3 NORTH, RANGE 68 WEST, 6TH P.M.

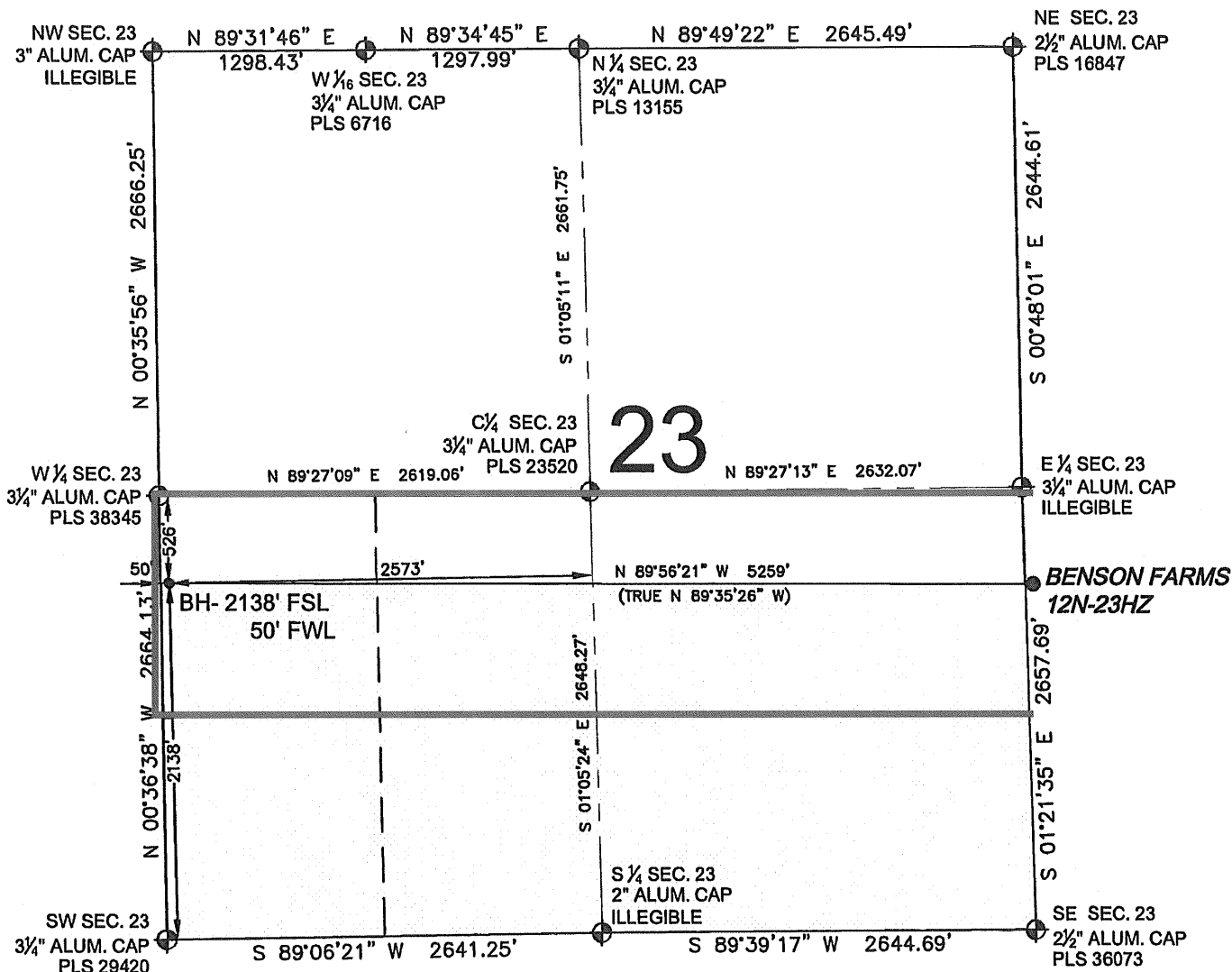

- ⊕ = EXISTING MONUMENT    ⊕ = BOTTOM HOLE  
 ● = PROPOSED WELL        ◆ = EXISTING WELL  
 BH = BOTTOM HOLE

## NOTES:

- THIS FIELD SURVEY CONFORMS TO THE MINIMUM STANDARDS SET BY THE C.O.G.C.C., RULE NO. 215
- BEARINGS AND DISTANCE SHOWN HEREON ARE GRID AND BASED ON THE COLORADO STATE PLANE COORDINATE SYSTEM, NAD 83/2011 BETWEEN MONUMENTS AS LABELED HEREON AND ELEVATIONS SHOWN ARE NAVD 88, AS DERIVED BY GPS OBSERVATIONS.
- GRID DISTANCES ARE SHOWN, AS MEASURED IN THE FIELD, WITH TIES TO WELLS MEASURED PERPENDICULAR TO SECTION LINES.



BRADLEY L. LAMAN, PLS 38345  
COLORADO LICENSED PROFESSIONAL LAND SURVEYOR  
FOR AND ON BEHALF OF P.F.S., LLC

SHEET 2 OF 2

PREPARED BY:

FIELD DATE:  
10-18-13DRAWING DATE:  
12-11-13BY: SMF  
CHECKED: SMD

SURFACE LOCATION:

NW 1/4 SW 1/4,  
SEC. 24, T3N, R68W, 6TH P.M.  
WELD COUNTY, COLORADO

NOTICE: ACCORDING TO COLORADO LAW YOU MUST COMMENCE ANY LEGAL ACTION BASED UPON ANY DEFECT IN THIS SURVEY WITHIN THREE YEARS AFTER YOU FIRST DISCOVER SUCH DEFECT. IN NO EVENT MAY ANY ACTION BASED UPON ANY DEFECT IN THIS SURVEY BE COMMENCED MORE THAN TEN YEARS FROM THIS SAID DATE OF THIS CERTIFICATION SHOWN HEREON.

