

Location Drawing

H I N E R 3 6 - P A D

MULTI WELL PAD

NE¼ NE¼ SECTION 36, TOWNSHIP 6 NORTH, RANGE 66 WEST OF THE 6TH PRINCIPAL MERIDIAN

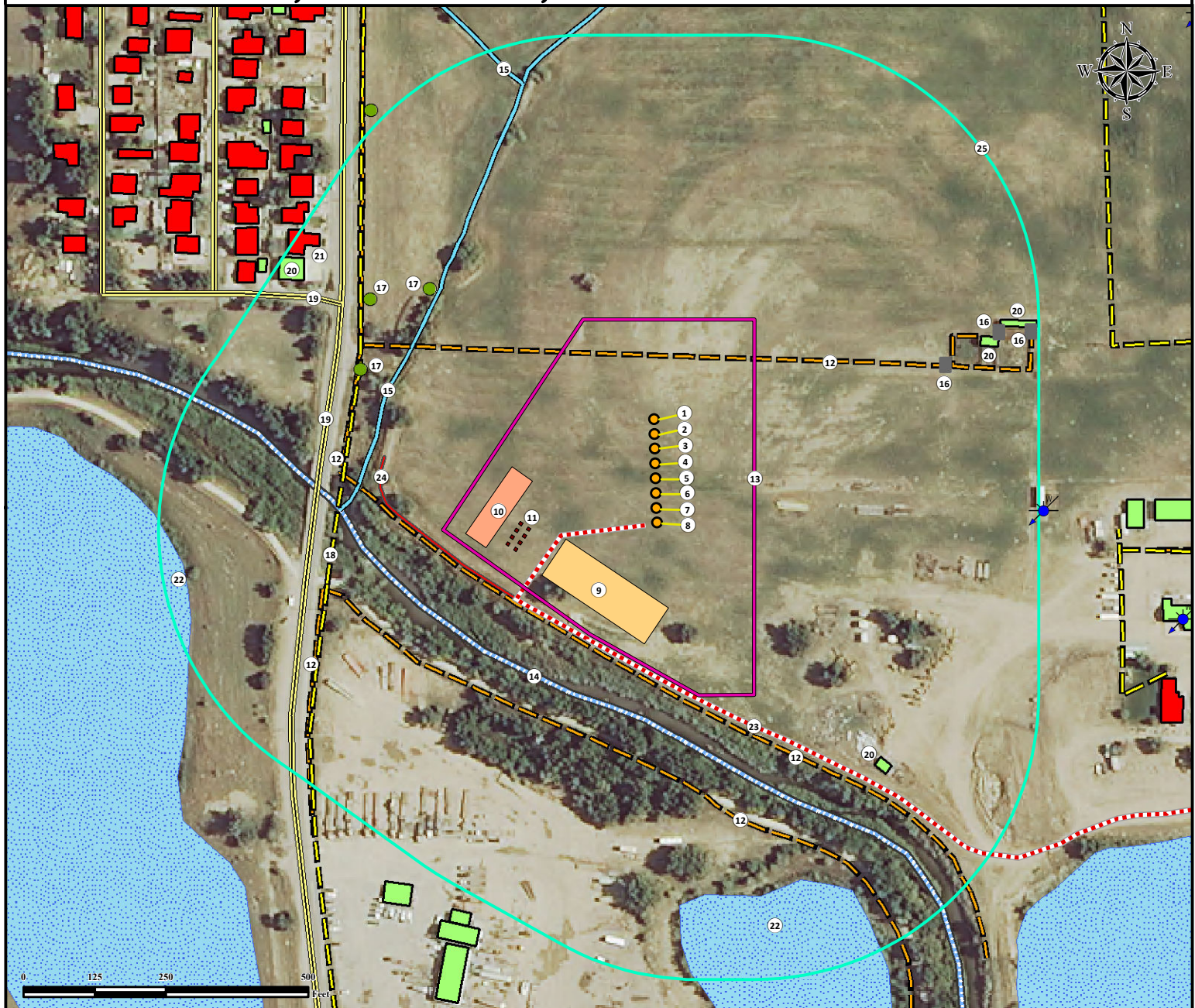

1. Proposed Well HINER 36C-17W.
2. Proposed Well HINER 36NC-18W.
3. Proposed Well HINER 36NB-19W.
4. Proposed Well HINER 36C-20W.
5. Proposed Well HINER 36NB-21W.
6. Proposed Well HINER 36C-22W.
7. Proposed Well HINER 36NB-23W.
8. Proposed Well HINER 36C-24W.
9. Proposed Tank Battery is to be ±197' S.

10. Proposed Separator Pad is to be ±218' W.
11. Emissions Control Devices are to be ±247' SW, ±255' SW, ±259' SW, ±267' SW, ±271' SW, ±279' SW, ±284' SW, and ±291' SW.
12. Fences are ±191' N, ±336' S, ±489' S, ±543' W, and ±624' SW.
13. Operational Disturbance Area
14. Cache la Poudre River is ±427' S.
15. Ditches are ±475' NW, and ±707' NW.
16. Gates are ±538' NE, ±646' NE, and ±699' NE.
17. Manholes are ±502' NW, ±545' W, and ±578' NW.

18. Powerline is ±539' W.
19. Public roads are ±583' W, and ±620' NW.
20. Buildings are ±606' NE, ±649' SE, ±652' NE, and ±698' NW.
21. Building unit is ±704' NW.
22. Ponds are ±761' S, and ±849' W.
23. Proposed Access Road.
24. Private road is ±327' S.
25. 500' Radius.

Legend

- | | | | | | |
|--|---------------------------|--|------------------------|--|----------------------|
| | Proposed Well | | Gate | | Fence |
| | Existing Well | | Disturbance Area | | Public Road |
| | Water Well | | 500' Radius | | Powerline |
| | Emmissions Control Device | | Proposed Tank Battery | | Proposed Access Road |
| | Manhole | | Proposed Separator Pad | | Private Road |
| | | | Pond | | Ditch |
| | | | Building | | River |
| | | | Building Unit | | |

Measured from Nearest Well or Facility Edge

Building - ±492' NW

Building Unit - ±516' NW

Measured from Reference Location

Public Road - (N 25th Ave) ±583' W

Prop. Line (Weld County) ±400' S

Utility (Power Line) - ±539' W

Surface Water (River) - ±426' S

Railroad - >±280' S

Water Well - ±687' E
Permit: 248195, SWL = 0'

Water Well - ±966' E
Permit: 45975, SWL = 6'

Receipt: 0490877C

Receipt: 9064481

Reference Location

** HINER 36C-20W **

Lat: 40.449431° Long: -104.719093° (NAD83)

Elevation: 4662 Feet

Disturbance Acreage:

5.82 Acres Drilling Operations
2.91 Acres Interim Reclaim

Current Surface Use: Rangeland
Future Surface Use: Rangeland



Use our resources to find yours!
www.petro-fs.com
(303) 928-7128

Field Date: 1/22/2014
Drafting Date: 3/20/2014
Drafter: CSG
Revision:

Data Sources:
- Aerial courtesy of NAIP (2013)

Prepared for:

