

Access Road Map HINER 36 - PAD

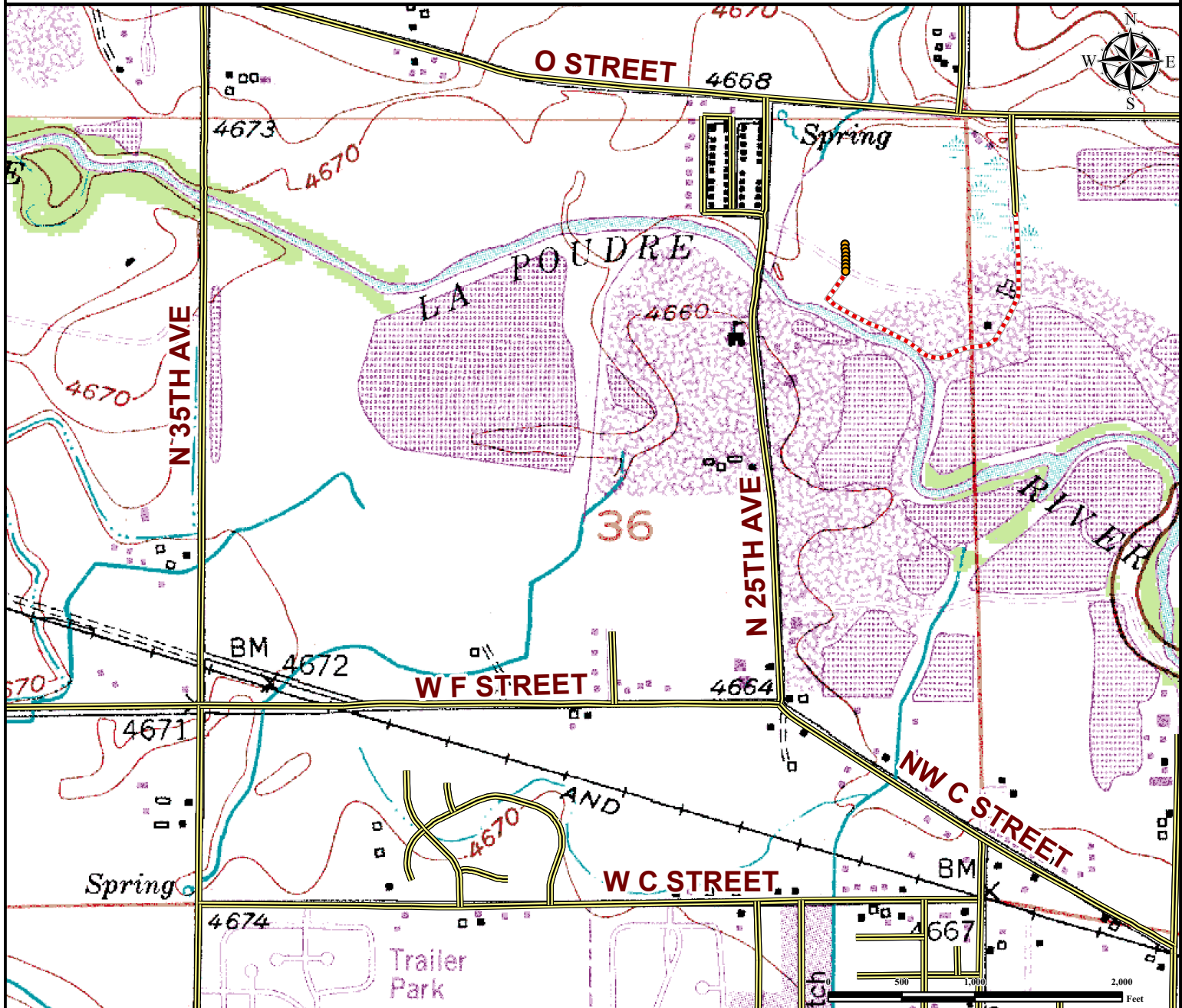



Multi Well Pad

NE¼ NE¼ SECTION 36, TOWNSHIP 6 NORTH, RANGE 66 WEST OF THE 6TH PRINCIPAL MERIDIAN



From Greeley, CO: From the intersection of West 4th Street and North 35th Avenue,
Drive North on North 35th Ave for ±1.7 miles to O Street and turn right.
Drive East on O Street ±1.0 mile to North 23rd Ave and turn right.
Drive South on North 23rd Ave for ±664 feet to proposed access road.
Continue on proposed access road for ±2380' to Proposed Well Pad Location

Total distance from Greeley, CO to proposed well pad location is ±3.3 miles.

Legend			Reference Location	
 Proposed Well	 Public Road	 Proposed Access Road	** Proposed Well HINER 36C-20W **	
			Lat: 40.449431° Long:-104.719093° (NAD83) Elevation: 4662 Feet	
 Use our resources to find yours! www.petro-fs.com (303) 928-7128		Field Date: 1/22/2014 Drafting Date: 1/29/2014 Drafter: CSG Revision:	Data Sources: - TOPO courtesy of USGS	Prepared for: 