

Bayswater

**Weld County, CO (NAD 83)
Sec. 26-T7N-R65W-6th P.M.
Booth K-26H**

PAD 9 Permit Plan

Plan: Plan A Rev 1 Proposal - Permit Only

Standard Survey Report

21 March, 2014

Project: Weld County,CO (NAD 83)
Site: Sec. 26-T7N-R65W-6th P.M.
Well: Booth K-26H
Wellbore: PAD 9 Permit Plan
Design: Plan A Rev 1 Proposal - Permit Only

Bayswater

HALLIBURTON
Sperry Drilling

SECTION DETAILS

Sec	MD	Inc	Azi	TVD	+N/-S	+E/-W	Dleg	TFace	VSec	Target
1	0.0	0.00	0.00	0.0	0.0	0.0	0.00	0.00	0.0	
2	5169.7	0.00	0.00	5169.7	0.0	0.0	0.00	0.00	0.0	
3	5836.4	20.00	45.50	5822.9	80.7	82.2	3.00	45.50	-73.5	
4	6415.9	20.00	45.50	6367.5	219.7	223.5	0.00	0.00	-200.1	
5	7570.5	90.00	180.17	7132.0	-398.9	419.5	9.00	132.89	432.8	
6	7634.6	90.00	180.17	7132.0	-463.0	419.3	0.00	0.00	496.7	K- 26H 7" Casing Point Rev 1
7	7680.6	90.92	180.17	7131.6	-509.0	419.2	2.00	-0.33	542.5	
8	11983.9	90.92	180.17	7062.5	-4811.8	406.6	0.00	0.00	4828.9	K - 26H Target BHL Rev 1

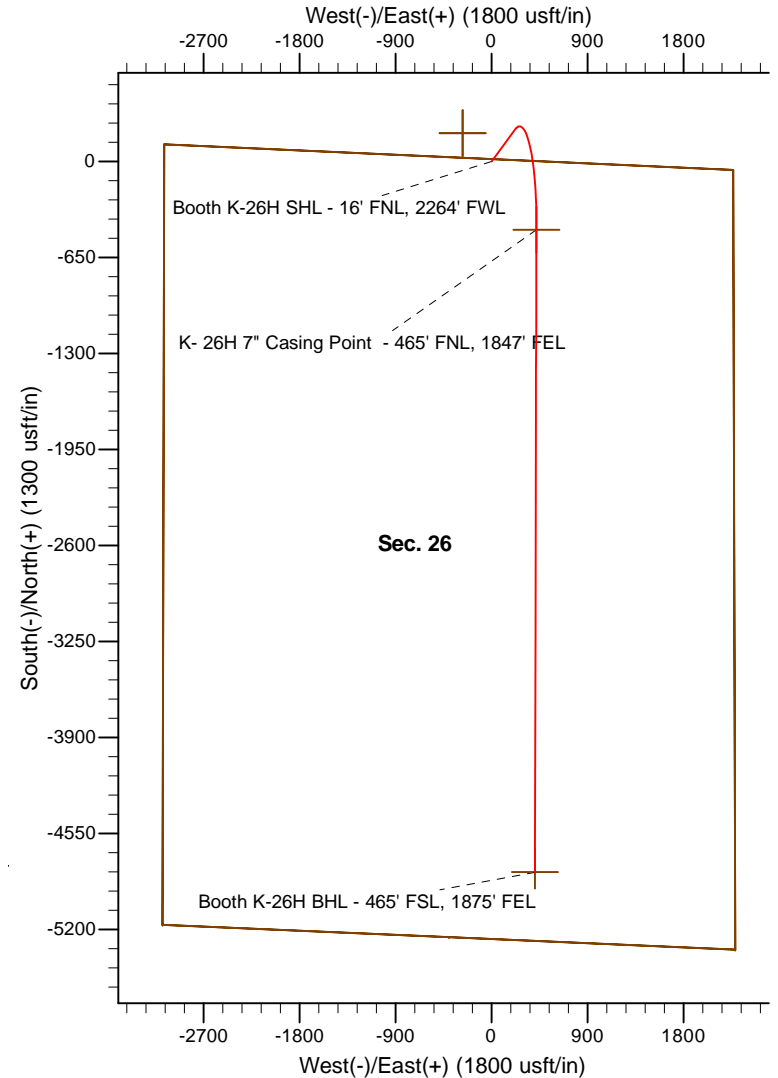
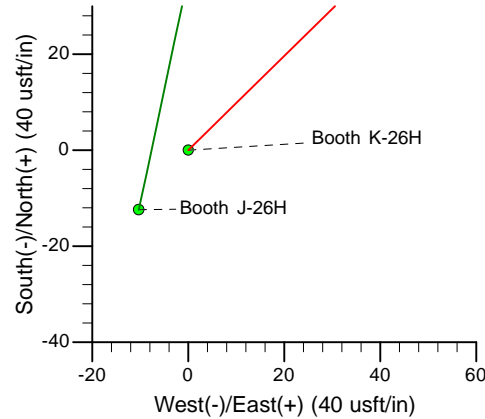
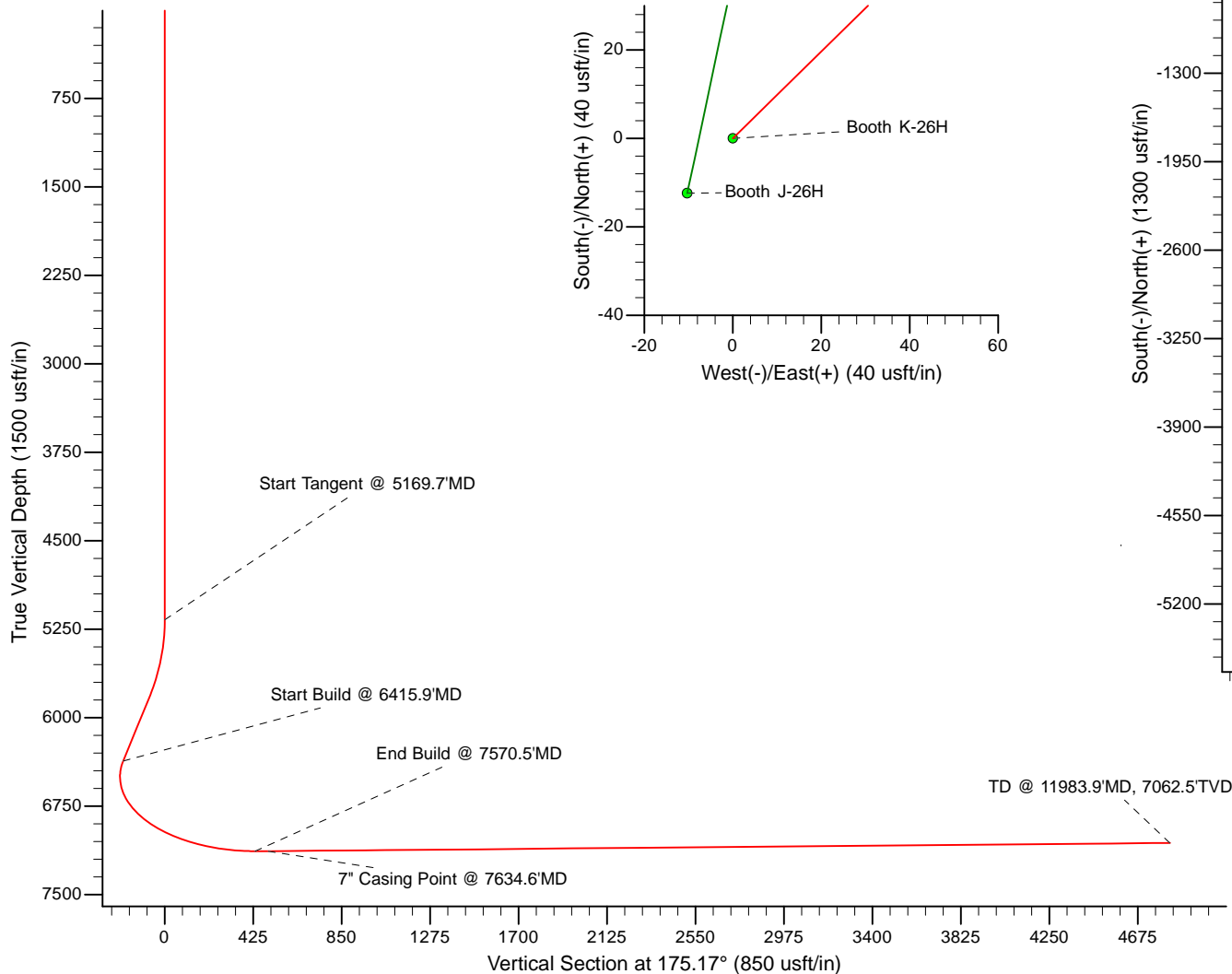

WELL DETAILS: Booth K-26H

Ground Level: 4896.0			
Northing	Easting	Latitude	Longitude
1445012.13	3242115.29	40° 33' 6.095 N	104° 37' 43.370 W

REFERENCE INFORMATION

Co-ordinate (N/E) Reference: Well Booth K-26H, True North
Vertical (TVD) Reference: WELL RKB 16' @ 4912.0usft (Original Well Elev)
Section (VS) Reference: Slot - (0.0N, 0.0E)
Measured Depth Reference: WELL RKB 16' @ 4912.0usft (Original Well Elev)
Calculation Method: Minimum Curvature

Survey Report

Company:	Bayswater	Local Co-ordinate Reference:	Site Sec. 26-T7N-R65W-6th P.M.
Project:	Weld County,CO (NAD 83)	TVD Reference:	WELL RKB 16' @ 4912.0usft (Original Well Elev)
Site:	Sec. 26-T7N-R65W-6th P.M.	MD Reference:	WELL RKB 16' @ 4912.0usft (Original Well Elev)
Well:	Booth K-26H	North Reference:	Grid
Wellbore:	PAD 9 Permit Plan	Survey Calculation Method:	Minimum Curvature
Design:	Plan A Rev 1 Proposal - Permit Only	Database:	EDM 5000.1 Single User Db

Project	Weld County,CO (NAD 83)		
Map System:	US State Plane 1983	System Datum:	Mean Sea Level
Geo Datum:	North American Datum 1983		
Map Zone:	Colorado Northern Zone		

Site	Sec. 26-T7N-R65W-6th P.M.				
Site Position:		Northing:	1,445,201.82 usft	Latitude:	40° 33' 7.996 N
From:	Lat/Long	Easting:	3,241,841.92 usft	Longitude:	104° 37' 46.888 W
Position Uncertainty:	0.0 usft	Slot Radius:	13-3/16 "	Grid Convergence:	0.56 °

Well	Booth K-26H					
Well Position	+N/-S	-189.7 usft	Northing:	1,445,012.13 usft	Latitude:	40° 33' 6.095 N
	+E/-W	273.4 usft	Easting:	3,242,115.29 usft	Longitude:	104° 37' 43.370 W
Position Uncertainty	0.0 usft		Wellhead Elevation:	usft	Ground Level:	4,896.0 usft

Wellbore	PAD 9 Permit Plan				
Magnetics	Model Name	Sample Date	Declination (°)	Dip Angle (°)	Field Strength (nT)
	BGGM2013	12/10/2013	8.50	67.10	52,889

Design	Plan A Rev 1 Proposal - Permit Only				
Audit Notes:					
Version:	Phase:	PROTOTYPE	Tie On Depth:	0.0	
Vertical Section:	Depth From (TVD) (usft)	+N/-S (usft)	+E/-W (usft)	Direction (°)	
	0.0	-189.7	273.4	174.61	

Survey Tool Program	Date	3/20/2014			
From (usft)	To (usft)	Survey (Wellbore)	Tool Name	Description	
0.0	11,983.9	Plan A Rev 1 Proposal - Permit Only (PAD	MWD	Fixed:v2:standard declination	

Planned Survey										
Measured Depth (usft)	Inclination (°)	Azimuth (°)	Vertical Depth (usft)	+N/-S (usft)	+E/-W (usft)	Vertical Section (usft)	Dogleg Rate (°/100usft)	Build Rate (°/100usft)	Turn Rate (°/100usft)	
0.0	0.00	0.00	0.0	-189.7	273.4	0.0	0.00	0.00	0.00	
100.0	0.00	359.44	100.0	-189.7	273.4	0.0	0.00	0.00	0.00	
200.0	0.00	359.44	200.0	-189.7	273.4	0.0	0.00	0.00	0.00	
300.0	0.00	359.44	300.0	-189.7	273.4	0.0	0.00	0.00	0.00	
400.0	0.00	359.44	400.0	-189.7	273.4	0.0	0.00	0.00	0.00	
500.0	0.00	359.44	500.0	-189.7	273.4	0.0	0.00	0.00	0.00	
600.0	0.00	359.44	600.0	-189.7	273.4	0.0	0.00	0.00	0.00	
700.0	0.00	359.44	700.0	-189.7	273.4	0.0	0.00	0.00	0.00	
800.0	0.00	359.44	800.0	-189.7	273.4	0.0	0.00	0.00	0.00	
900.0	0.00	359.44	900.0	-189.7	273.4	0.0	0.00	0.00	0.00	

Survey Report

Company:	Bayswater	Local Co-ordinate Reference:	Site Sec. 26-T7N-R65W-6th P.M.
Project:	Weld County,CO (NAD 83)	TVD Reference:	WELL RKB 16' @ 4912.0usft (Original Well Elev)
Site:	Sec. 26-T7N-R65W-6th P.M.	MD Reference:	WELL RKB 16' @ 4912.0usft (Original Well Elev)
Well:	Booth K-26H	North Reference:	Grid
Wellbore:	PAD 9 Permit Plan	Survey Calculation Method:	Minimum Curvature
Design:	Plan A Rev 1 Proposal - Permit Only	Database:	EDM 5000.1 Single User Db

Planned Survey

Measured Depth (usft)	Inclination (°)	Azimuth (°)	Vertical Depth (usft)	+N/-S (usft)	+E/-W (usft)	Vertical Section (usft)	Dogleg Rate (°/100usft)	Build Rate (°/100usft)	Turn Rate (°/100usft)
1,000.0	0.00	359.44	1,000.0	-189.7	273.4	0.0	0.00	0.00	0.00
1,100.0	0.00	359.44	1,100.0	-189.7	273.4	0.0	0.00	0.00	0.00
1,200.0	0.00	359.44	1,200.0	-189.7	273.4	0.0	0.00	0.00	0.00
1,300.0	0.00	359.44	1,300.0	-189.7	273.4	0.0	0.00	0.00	0.00
1,400.0	0.00	359.44	1,400.0	-189.7	273.4	0.0	0.00	0.00	0.00
1,500.0	0.00	359.44	1,500.0	-189.7	273.4	0.0	0.00	0.00	0.00
1,600.0	0.00	359.44	1,600.0	-189.7	273.4	0.0	0.00	0.00	0.00
1,700.0	0.00	359.44	1,700.0	-189.7	273.4	0.0	0.00	0.00	0.00
1,800.0	0.00	359.44	1,800.0	-189.7	273.4	0.0	0.00	0.00	0.00
1,900.0	0.00	359.44	1,900.0	-189.7	273.4	0.0	0.00	0.00	0.00
2,000.0	0.00	359.44	2,000.0	-189.7	273.4	0.0	0.00	0.00	0.00
2,100.0	0.00	359.44	2,100.0	-189.7	273.4	0.0	0.00	0.00	0.00
2,200.0	0.00	359.44	2,200.0	-189.7	273.4	0.0	0.00	0.00	0.00
2,300.0	0.00	359.44	2,300.0	-189.7	273.4	0.0	0.00	0.00	0.00
2,400.0	0.00	359.44	2,400.0	-189.7	273.4	0.0	0.00	0.00	0.00
2,500.0	0.00	359.44	2,500.0	-189.7	273.4	0.0	0.00	0.00	0.00
2,600.0	0.00	359.44	2,600.0	-189.7	273.4	0.0	0.00	0.00	0.00
2,700.0	0.00	359.44	2,700.0	-189.7	273.4	0.0	0.00	0.00	0.00
2,800.0	0.00	359.44	2,800.0	-189.7	273.4	0.0	0.00	0.00	0.00
2,900.0	0.00	359.44	2,900.0	-189.7	273.4	0.0	0.00	0.00	0.00
3,000.0	0.00	359.44	3,000.0	-189.7	273.4	0.0	0.00	0.00	0.00
3,100.0	0.00	359.44	3,100.0	-189.7	273.4	0.0	0.00	0.00	0.00
3,200.0	0.00	359.44	3,200.0	-189.7	273.4	0.0	0.00	0.00	0.00
3,300.0	0.00	359.44	3,300.0	-189.7	273.4	0.0	0.00	0.00	0.00
3,400.0	0.00	359.44	3,400.0	-189.7	273.4	0.0	0.00	0.00	0.00
3,500.0	0.00	359.44	3,500.0	-189.7	273.4	0.0	0.00	0.00	0.00
3,600.0	0.00	359.44	3,600.0	-189.7	273.4	0.0	0.00	0.00	0.00
3,700.0	0.00	359.44	3,700.0	-189.7	273.4	0.0	0.00	0.00	0.00
3,800.0	0.00	359.44	3,800.0	-189.7	273.4	0.0	0.00	0.00	0.00
3,900.0	0.00	359.44	3,900.0	-189.7	273.4	0.0	0.00	0.00	0.00
4,000.0	0.00	359.44	4,000.0	-189.7	273.4	0.0	0.00	0.00	0.00
4,100.0	0.00	359.44	4,100.0	-189.7	273.4	0.0	0.00	0.00	0.00
4,200.0	0.00	359.44	4,200.0	-189.7	273.4	0.0	0.00	0.00	0.00
4,300.0	0.00	359.44	4,300.0	-189.7	273.4	0.0	0.00	0.00	0.00
4,400.0	0.00	359.44	4,400.0	-189.7	273.4	0.0	0.00	0.00	0.00
4,500.0	0.00	359.44	4,500.0	-189.7	273.4	0.0	0.00	0.00	0.00
4,600.0	0.00	359.44	4,600.0	-189.7	273.4	0.0	0.00	0.00	0.00
4,700.0	0.00	359.44	4,700.0	-189.7	273.4	0.0	0.00	0.00	0.00
4,800.0	0.00	359.44	4,800.0	-189.7	273.4	0.0	0.00	0.00	0.00
4,900.0	0.00	359.44	4,900.0	-189.7	273.4	0.0	0.00	0.00	0.00
5,000.0	0.00	359.44	5,000.0	-189.7	273.4	0.0	0.00	0.00	0.00
5,100.0	0.00	359.44	5,100.0	-189.7	273.4	0.0	0.00	0.00	0.00
5,169.7	0.00	359.44	5,169.7	-189.7	273.4	0.0	0.00	0.00	0.00
Start Tangent @ 5169.7'MD									

Survey Report

Company:	Bayswater	Local Co-ordinate Reference:	Site Sec. 26-T7N-R65W-6th P.M.
Project:	Weld County,CO (NAD 83)	TVD Reference:	WELL RKB 16' @ 4912.0usft (Original Well Elev)
Site:	Sec. 26-T7N-R65W-6th P.M.	MD Reference:	WELL RKB 16' @ 4912.0usft (Original Well Elev)
Well:	Booth K-26H	North Reference:	Grid
Wellbore:	PAD 9 Permit Plan	Survey Calculation Method:	Minimum Curvature
Design:	Plan A Rev 1 Proposal - Permit Only	Database:	EDM 5000.1 Single User Db

Planned Survey

Measured Depth (usft)	Inclination (°)	Azimuth (°)	Vertical Depth (usft)	+N/-S (usft)	+E/-W (usft)	Vertical Section (usft)	Dogleg Rate (°/100usft)	Build Rate (°/100usft)	Turn Rate (°/100usft)
5,200.0	0.91	44.94	5,200.0	-189.5	273.5	-0.2	3.00	3.00	0.00
5,300.0	3.91	44.94	5,299.9	-186.5	276.5	-2.8	3.00	3.00	0.00
5,400.0	6.91	44.94	5,399.4	-179.9	283.2	-8.9	3.00	3.00	0.00
5,500.0	9.91	44.94	5,498.4	-169.5	293.5	-18.2	3.00	3.00	0.00
5,600.0	12.91	44.94	5,596.4	-155.5	307.5	-30.8	3.00	3.00	0.00
5,700.0	15.91	44.94	5,693.2	-137.9	325.0	-46.7	3.00	3.00	0.00
5,800.0	18.91	44.94	5,788.6	-116.7	346.2	-65.8	3.00	3.00	0.00
5,836.4	20.00	44.94	5,822.9	-108.2	354.7	-73.5	3.00	3.00	0.00
5,900.0	20.00	44.94	5,882.7	-92.8	370.1	-87.4	0.00	0.00	0.00
6,000.0	20.00	44.94	5,976.7	-68.5	394.3	-109.3	0.00	0.00	0.00
6,100.0	20.00	44.94	6,070.6	-44.3	418.4	-131.1	0.00	0.00	0.00
6,200.0	20.00	44.94	6,164.6	-20.1	442.6	-152.9	0.00	0.00	0.00
6,300.0	20.00	44.94	6,258.6	4.1	466.7	-174.8	0.00	0.00	0.00
6,400.0	20.00	44.94	6,352.6	28.3	490.9	-196.6	0.00	0.00	0.00
6,415.9	20.00	44.94	6,367.5	32.2	494.7	-200.1	0.00	0.00	0.00
Start Build @ 6415.9'MD									
6,500.0	15.81	65.69	6,447.6	47.1	515.4	-213.0	9.00	-4.98	24.68
6,600.0	14.75	100.11	6,544.2	50.4	540.4	-214.0	9.00	-1.06	34.42
6,700.0	18.54	129.08	6,640.2	38.2	565.3	-199.4	9.00	3.79	28.97
6,800.0	25.06	146.00	6,733.1	10.5	589.5	-169.6	9.00	6.53	16.92
6,900.0	32.73	155.86	6,820.6	-31.8	612.5	-125.3	9.00	7.66	9.86
7,000.0	40.89	162.22	6,900.7	-87.7	633.5	-67.7	9.00	8.16	6.36
7,100.0	49.30	166.75	6,971.2	-155.9	652.3	2.0	9.00	8.41	4.53
7,200.0	57.85	170.25	7,030.5	-234.7	668.2	81.9	9.00	8.55	3.50
7,300.0	66.48	173.14	7,077.2	-322.1	680.8	170.2	9.00	8.63	2.89
7,400.0	75.16	175.68	7,110.0	-416.0	690.0	264.5	9.00	8.68	2.53
7,500.0	83.86	178.01	7,128.2	-514.1	695.3	362.7	9.00	8.70	2.34
7,570.5	90.00	179.61	7,132.0	-584.5	696.8	432.8	9.00	8.71	2.26
End Build @ 7570.5'MD									
7,600.0	90.00	179.61	7,132.0	-614.0	697.0	462.2	0.00	0.00	0.00
7,634.6	90.00	179.61	7,132.0	-648.6	697.2	496.7	0.00	0.00	0.00
7" Casing Point @ 7634.6'MD									
7,680.6	90.92	179.60	7,131.6	-694.6	697.6	542.5	2.00	2.00	-0.01
7,700.0	90.92	179.60	7,131.3	-714.0	697.7	561.8	0.00	0.00	0.00
7,800.0	90.92	179.60	7,129.7	-814.0	698.4	661.4	0.00	0.00	0.00
7,900.0	90.92	179.60	7,128.1	-913.9	699.1	761.0	0.00	0.00	0.00
8,000.0	90.92	179.60	7,126.5	-1,013.9	699.8	860.7	0.00	0.00	0.00
8,100.0	90.92	179.60	7,124.9	-1,113.9	700.4	960.3	0.00	0.00	0.00
8,200.0	90.92	179.60	7,123.3	-1,213.9	701.1	1,059.9	0.00	0.00	0.00
8,300.0	90.92	179.60	7,121.7	-1,313.9	701.8	1,159.5	0.00	0.00	0.00
8,400.0	90.92	179.60	7,120.0	-1,413.9	702.5	1,259.1	0.00	0.00	0.00
8,500.0	90.92	179.60	7,118.4	-1,513.8	703.2	1,358.7	0.00	0.00	0.00
8,600.0	90.92	179.60	7,116.8	-1,613.8	703.9	1,458.3	0.00	0.00	0.00
8,700.0	90.92	179.60	7,115.2	-1,713.8	704.6	1,557.9	0.00	0.00	0.00

Survey Report

Company:	Bayswater	Local Co-ordinate Reference:	Site Sec. 26-T7N-R65W-6th P.M.
Project:	Weld County,CO (NAD 83)	TVD Reference:	WELL RKB 16' @ 4912.0usft (Original Well Elev)
Site:	Sec. 26-T7N-R65W-6th P.M.	MD Reference:	WELL RKB 16' @ 4912.0usft (Original Well Elev)
Well:	Booth K-26H	North Reference:	Grid
Wellbore:	PAD 9 Permit Plan	Survey Calculation Method:	Minimum Curvature
Design:	Plan A Rev 1 Proposal - Permit Only	Database:	EDM 5000.1 Single User Db

Planned Survey

Measured Depth (usft)	Inclination (°)	Azimuth (°)	Vertical Depth (usft)	+N/-S (usft)	+E/-W (usft)	Vertical Section (usft)	Dogleg Rate (°/100usft)	Build Rate (°/100usft)	Turn Rate (°/100usft)
8,800.0	90.92	179.60	7,113.6	-1,813.8	705.3	1,657.5	0.00	0.00	0.00
8,900.0	90.92	179.60	7,112.0	-1,913.8	706.0	1,757.1	0.00	0.00	0.00
9,000.0	90.92	179.60	7,110.4	-2,013.8	706.7	1,856.7	0.00	0.00	0.00
9,100.0	90.92	179.60	7,108.8	-2,113.8	707.4	1,956.3	0.00	0.00	0.00
9,200.0	90.92	179.60	7,107.2	-2,213.7	708.0	2,055.9	0.00	0.00	0.00
9,300.0	90.92	179.60	7,105.6	-2,313.7	708.7	2,155.5	0.00	0.00	0.00
9,400.0	90.92	179.60	7,104.0	-2,413.7	709.4	2,255.2	0.00	0.00	0.00
9,500.0	90.92	179.60	7,102.4	-2,513.7	710.1	2,354.8	0.00	0.00	0.00
9,600.0	90.92	179.60	7,100.8	-2,613.7	710.8	2,454.4	0.00	0.00	0.00
9,700.0	90.92	179.60	7,099.2	-2,713.7	711.5	2,554.0	0.00	0.00	0.00
9,800.0	90.92	179.60	7,097.6	-2,813.6	712.2	2,653.6	0.00	0.00	0.00
9,900.0	90.92	179.60	7,096.0	-2,913.6	712.9	2,753.2	0.00	0.00	0.00
10,000.0	90.92	179.60	7,094.4	-3,013.6	713.6	2,852.8	0.00	0.00	0.00
10,100.0	90.92	179.60	7,092.8	-3,113.6	714.3	2,952.4	0.00	0.00	0.00
10,200.0	90.92	179.60	7,091.1	-3,213.6	714.9	3,052.0	0.00	0.00	0.00
10,300.0	90.92	179.60	7,089.5	-3,313.6	715.6	3,151.6	0.00	0.00	0.00
10,400.0	90.92	179.60	7,087.9	-3,413.6	716.3	3,251.2	0.00	0.00	0.00
10,500.0	90.92	179.60	7,086.3	-3,513.5	717.0	3,350.8	0.00	0.00	0.00
10,600.0	90.92	179.60	7,084.7	-3,613.5	717.7	3,450.4	0.00	0.00	0.00
10,700.0	90.92	179.60	7,083.1	-3,713.5	718.4	3,550.0	0.00	0.00	0.00
10,800.0	90.92	179.60	7,081.5	-3,813.5	719.1	3,649.7	0.00	0.00	0.00
10,900.0	90.92	179.60	7,079.9	-3,913.5	719.8	3,749.3	0.00	0.00	0.00
11,000.0	90.92	179.60	7,078.3	-4,013.5	720.5	3,848.9	0.00	0.00	0.00
11,100.0	90.92	179.60	7,076.7	-4,113.4	721.2	3,948.5	0.00	0.00	0.00
11,200.0	90.92	179.60	7,075.1	-4,213.4	721.8	4,048.1	0.00	0.00	0.00
11,300.0	90.92	179.60	7,073.5	-4,313.4	722.5	4,147.7	0.00	0.00	0.00
11,400.0	90.92	179.60	7,071.9	-4,413.4	723.2	4,247.3	0.00	0.00	0.00
11,500.0	90.92	179.60	7,070.3	-4,513.4	723.9	4,346.9	0.00	0.00	0.00
11,600.0	90.92	179.60	7,068.7	-4,613.4	724.6	4,446.5	0.00	0.00	0.00
11,700.0	90.92	179.60	7,067.1	-4,713.4	725.3	4,546.1	0.00	0.00	0.00
11,800.0	90.92	179.60	7,065.5	-4,813.3	726.0	4,645.7	0.00	0.00	0.00
11,900.0	90.92	179.60	7,063.9	-4,913.3	726.7	4,745.3	0.00	0.00	0.00
11,983.9	90.92	179.60	7,062.5	-4,997.2	727.3	4,828.9	0.00	0.00	0.00
TD @ 11983.9'MD, 7062.5'TVD									

Survey Report

Company:	Bayswater	Local Co-ordinate Reference:	Site Sec. 26-T7N-R65W-6th P.M.
Project:	Weld County, CO (NAD 83)	TVD Reference:	WELL RKB 16' @ 4912.0usft (Original Well Elev)
Site:	Sec. 26-T7N-R65W-6th P.M.	MD Reference:	WELL RKB 16' @ 4912.0usft (Original Well Elev)
Well:	Booth K-26H	North Reference:	Grid
Wellbore:	PAD 9 Permit Plan	Survey Calculation Method:	Minimum Curvature
Design:	Plan A Rev 1 Proposal - Permit Only	Database:	EDM 5000.1 Single User Db

Design Targets

Target Name - hit/miss target - Shape	Dip Angle (°)	Dip Dir. (°)	TVD (usft)	+N/-S (usft)	+E/-W (usft)	Northing (usft)	Easting (usft)	Latitude	Longitude
K - 26H Rev 1 SHL - plan misses target center by 332.7usft at 0.0usft MD (0.0 TVD, -189.7 N, 273.4 E) - Point	0.00	359.44	0.0	0.0	0.0	1,445,201.82	3,241,841.92	40° 33' 7.996 N	104° 37' 46.888 W
K- 26H 7" Casing Point I - plan misses target center by 624.7usft at 0.0usft MD (0.0 TVD, -189.7 N, 273.4 E) - Point	0.00	359.44	0.0	-648.6	697.2	1,444,553.25	3,242,539.16	40° 33' 1.519 N	104° 37' 37.938 W
Section Lines #26 Rev 2 - plan misses target center by 332.7usft at 0.0usft MD (0.0 TVD, -189.7 N, 273.4 E) - Polygon	0.00	359.44	0.0	0.0	0.0	1,445,201.82	3,241,841.92	40° 33' 7.996 N	104° 37' 46.888 W
Point 1			0.0	-76.8	-2,797.6	1,445,097.57	3,239,045.21		
Point 2			0.0	-250.2	2,535.8	1,444,976.52	3,244,380.06		
Point 3			0.0	-2,889.3	2,545.3	1,442,337.64	3,244,415.46		
Point 4			0.0	-5,528.4	2,554.9	1,439,698.76	3,244,450.96		
Point 5			0.0	-5,444.7	-128.9	1,439,756.12	3,241,766.46		
Point 6			0.0	-5,360.9	-2,812.8	1,439,813.57	3,239,081.87		
Point 7			0.0	-76.8	-2,797.6	1,445,097.57	3,239,045.21		
K - 26H Target BHL Rev - plan misses target center by 4828.9usft at 0.0usft MD (0.0 TVD, -189.7 N, 273.4 E) - Point	0.00	359.44	0.0	-4,997.3	727.3	1,440,204.57	3,242,569.18	40° 32' 18.546 N	104° 37' 38.104 W

Plan Annotations

Measured Depth (usft)	Vertical Depth (usft)	Local Coordinates		Comment
		+N/-S (usft)	+E/-W (usft)	
5170	5170	-190	273	Start Tangent @ 5169.7'MD
6416	6367	32	495	Start Build @ 6415.9'MD
7571	7132	-584	697	End Build @ 7570.5'MD
7635	7132	-649	697	7" Casing Point @ 7634.6'MD
11,984	7063	-4997	727	TD @ 11983.9'MD, 7062.5'TVD

Checked By: _____ Approved By: _____ Date: _____