



March 21, 2014

7535 Hilltop Circle
Denver, CO 80221
www.petro-fs.com

Mr. Matt Lepore, Director
Colorado Oil and Gas Conservation Commission
1120 Lincoln Street
Suite 801
Denver, Colorado 80203

**RE: COGCC Rule 318A.e.: Proposed Wellbore Spacing Unit
Hiner 36C-24W
NENE Section 36, Township 6 North, Range 66 West
Weld County, Colorado**

Dear Mr. Lepore:

Extraction Oil and Gas, LLC (Extraction) is planning to drill the above referenced well in accordance with the provisions set out in COGCC Rule 318A.e. Extraction's proposed wellbore spacing unit consists of:

Hiner 36NB-23W
Section 36: SENE, SWNE, SENW, SWNW, NWSW, NESW, NWSE, NESE
Township 6 North, Range 66 West
Containing 320 acres, more or less.

Extraction is not the only owner within the proposed wellbore spacing unit and has provided notice to the remaining owners within this spacing unit, as required by COGCC Rule 318A.e.(6). Copies of the required notification letters are on file at Extraction's office. The required thirty (30) day notice period has elapsed absent the receipt by Extraction of any objection to their proposal by the owners within the proposed spacing unit for the subject well.

Enclosed are copies of the Well Location Certificate and the Proposed Wellbore Spacing Unit Plat to assist in your review and approval of Extraction's proposed Application for Permit to Drill (APD) for the Hiner 36C-24W well.

We are what we repeatedly do. Excellence, then, is not an act, but a habit.

-Aristotle



Mr. Matt Lepore
March 21, 2014
Page Two

7535 Hilltop Circle
Denver, CO 80221
www.petro-fs.com

Extraction respectfully requests the COGCC review the enclosed information and approve the requested exception location waiver and APD for the Hiner 36C-24W. Many thanks for your attention to this matter.

Respectfully,

Sonia Stephens
Regulatory Technician
Agent for Extraction Oil and Gas, LLC

:ss

Enclosure: Well Location Certificate
Proposed Wellbore Spacing Unit Plat

We are what we repeatedly do. Excellence, then, is not an act, but a habit.

-Aristotle

SECTION 36, TOWNSHIP 6 NORTH, RANGE 66 WEST, 6TH P.M.

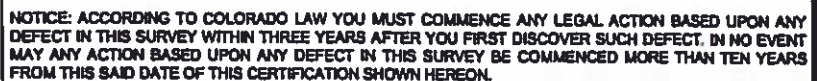

PROPOSED 318A.e. WELLBORE SPACING UNIT

SECTION 36, TOWNSHIP 6 NORTH, RANGE 66 WEST, 6TH P.M.

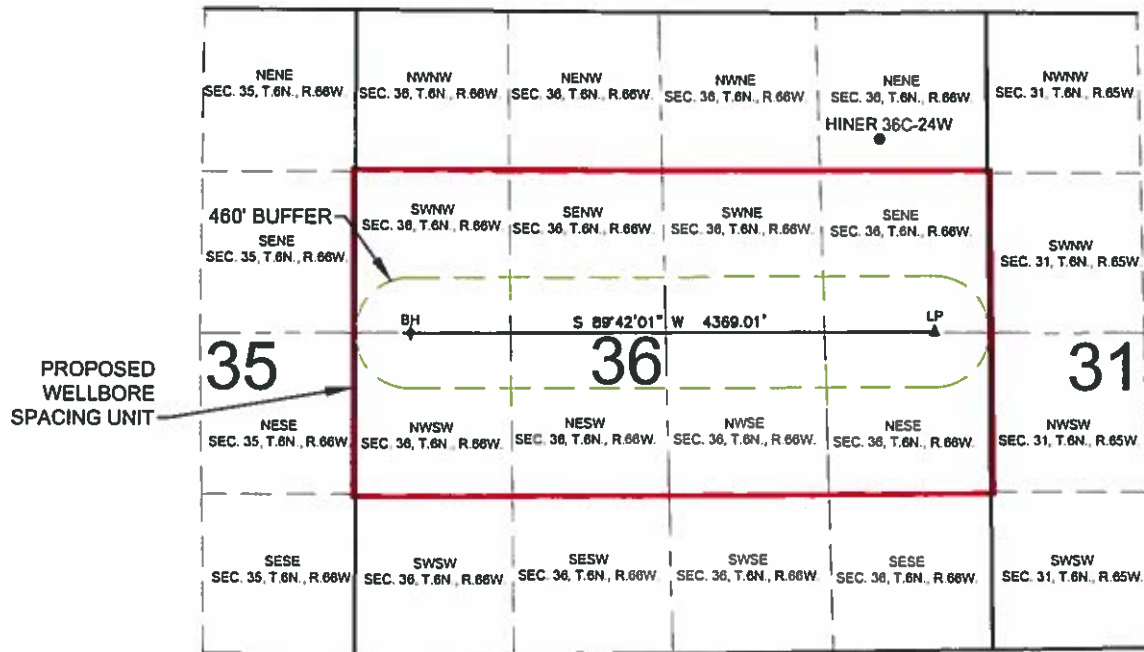

WELL HINER 36C-24W TO BE LOCATED 1044' FNL AND 9D1' FEL, SEC. 36, T6N, R66W

SURFACE LOCATION

NAD83
LATITUDE= 40.449146°
LONGITUDE= 104.719084°

LANDING POINT LOCATION

NAD83
LATITUDE= 40.444741°
LONGITUDE= 104.717493°

BOTTOM HOLE LOCATION

NAD83
LATITUDE= 40.444783°
LONGITUDE= 104.733190°

LEGEND

= PROPOSED WELL LP = LANDING POINT
= LANDING POINT BH = BOTTOM HOLE
= BOTTOM HOLE

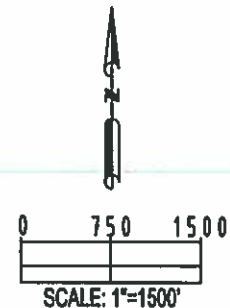

PREPARED BY:



FIELD DATE:

01-22-14

DRAWING DATE:

01-30-14

BY: KAD

CHECKED: MLP

SURFACE LOCATION:

NE 1/4 NE 1/4,

SEC. 36, T6N, R66W, 6TH P.M.

WELD COUNTY, COLORADO