

SW¼ SW¼ SECTION 29, TOWNSHIP 3 NORTH, RANGE 67 WEST OF THE 6TH PRINCIPAL MERIDIAN

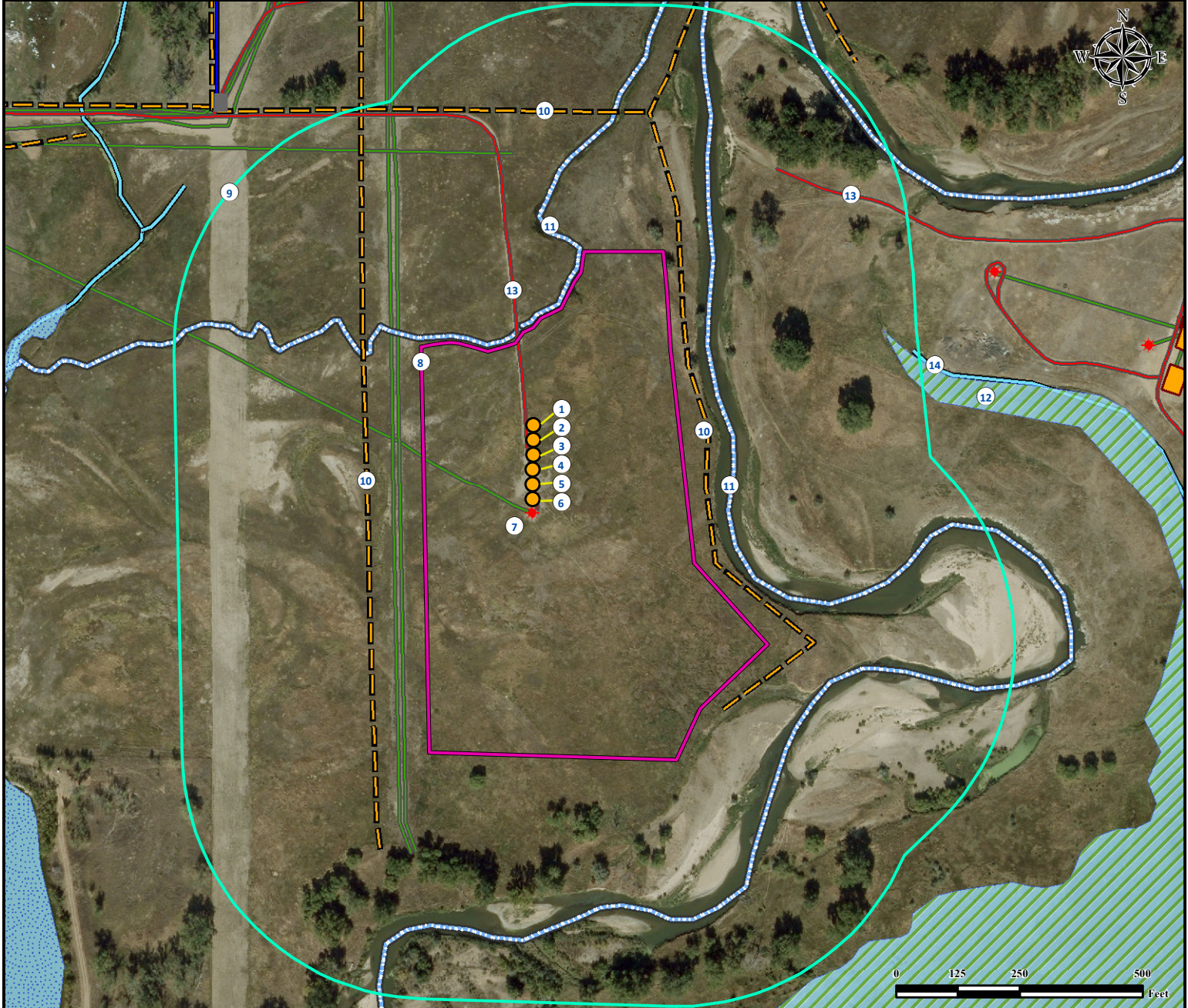

1. Proposed Well ACORD 39C-29HZ.
2. Proposed Well ACORD 33N-30HZ.
3. Proposed Well ACORD 39N-29HZ.
4. Proposed Well ACORD 13C-30HZ.
5. Proposed Well ACORD 38C-29HZ.
6. Proposed Well ACORD STATE 34N-30HZ.
7. Existing Well HSR-ACORD 13-29 is $\pm 30'$ S.
8. Operational Disturbance Area.
9. 500' Radius.
10. Fences are $\pm 336'$ W, $\pm 349'$ E, and $\pm 788'$ N.
11. Streams are $\pm 328'$ NW and $\pm 394'$ E.
12. Marshland is $\pm 787'$ NE.
13. Private Roads are $\pm 4'$ E and $\pm 833'$ NE.
14. Ditch is $\pm 826'$ NE.

KERR-MCGEE OIL & GAS ONSHORE LP



Use our resources to find yours!
www.petro-fs.com
(303) 928-7128

Field Date: 07/16/2013
Drafting Date: 10/22/2013
Drafter: CPO
Revision: 3

Data Sources:

- Aerial courtesy of Anadarko Petroleum Corporation (2010)