

FIGURE 1
SITE PLAN

EPHPHATHA, LLC: DRY CREEK UT HD 31
OGCC FACILITY NO. 232760

NORTH PARK ENGINEERING & CONSULTING, INC.
P.O. Box 395, 492 Lafever
Walden, CO 80480
970-723-3725

Surveyed by: R. Miller Drawn by: D. Kidd Checked by: R. Miller

Scale: 1"= 50' Date Completed: January 28, 2014 Sheet 1 of 1 Job #14-002

GRAPHIC SCALE 1"=50'



0 50 100

Basis of Bearings: ASTRONOMIC

* - P10 POSITION APPROXIMATED, MARKER NOT LOCATED FOR SURVEY

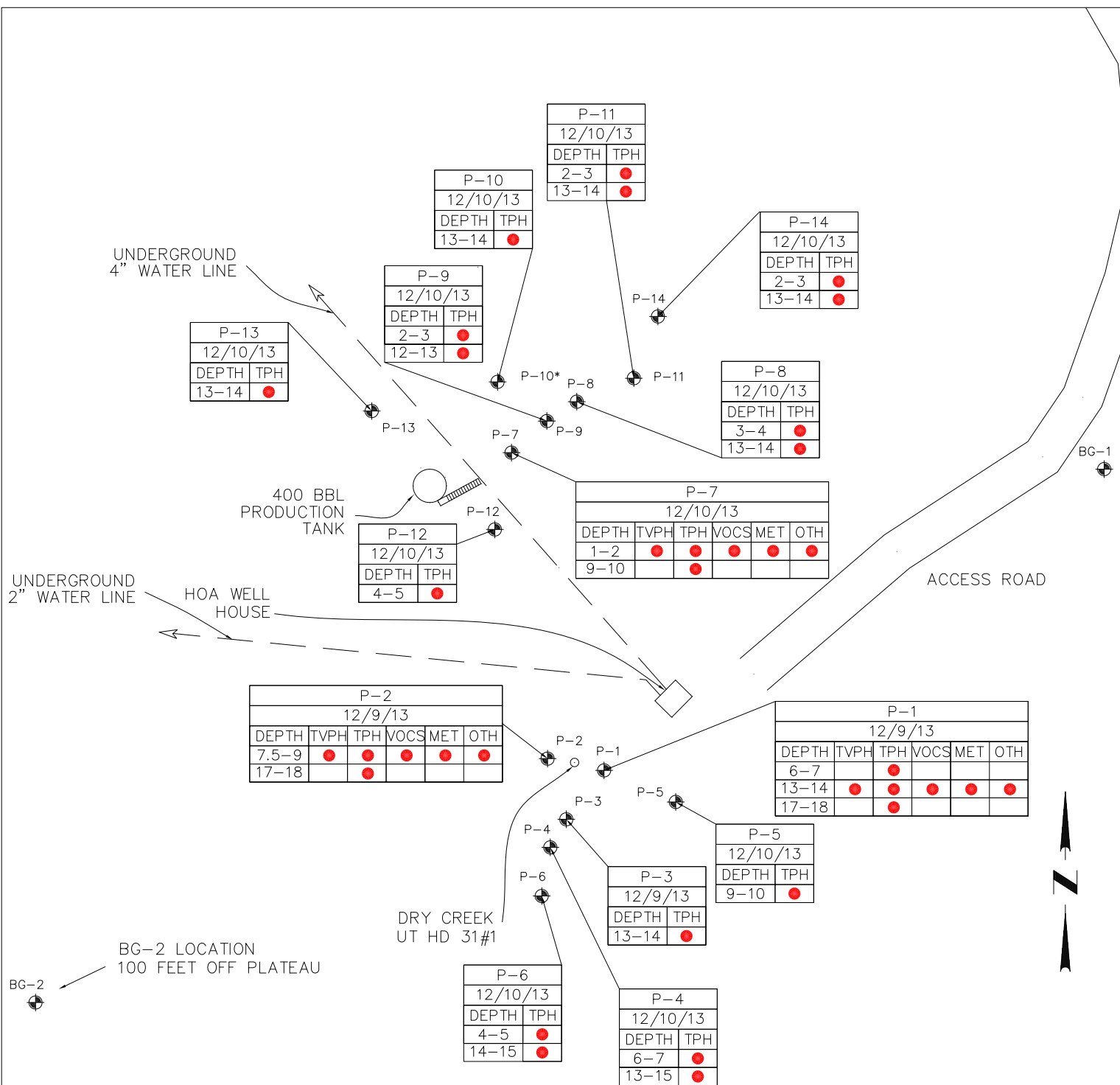

FIGURE 2
SAMPLE COLLECTION DETAILS

LEGEND

TVPH TOTAL VOLATILE PETROLEUM HYDROCARBONS - C6-C10
 TPH TOTAL PETROLEUM HYDROCARBONS - C10-C28
 VOCS VOLATILE/SEMI-VOLATILE ORGANIC COMPOUNDS
 MET METALS
 OTH OTHER ANALYSES:
 SODIUM ADSORPTION RATIO
 CONDUCTIVITY
 pH
 DEPTH SAMPLE DEPTH - FEET BELOW GRADE

GRAPHIC SCALE 1"=50'



Basis of Bearings: ASTRONOMIC

* - P10 POSITION APPROXIMATED, MARKER NOT LOCATED FOR SURVEY

EPHATHA, LLC: DRY CREEK UT HD 31
OGCC FACILITY NO. 232760

NORTH PARK ENGINEERING & CONSULTING, INC.

P.O. Box 395, 492 Lafever
Walden, CO 80480
970-723-3725

Surveyed by: R. Miller

Drawn by: D. Kidd

Checked by: R. Miller

Scale: 1"= 50'

Date Completed: January 28, 2014

Sheet 1 of 1

Job #14-002

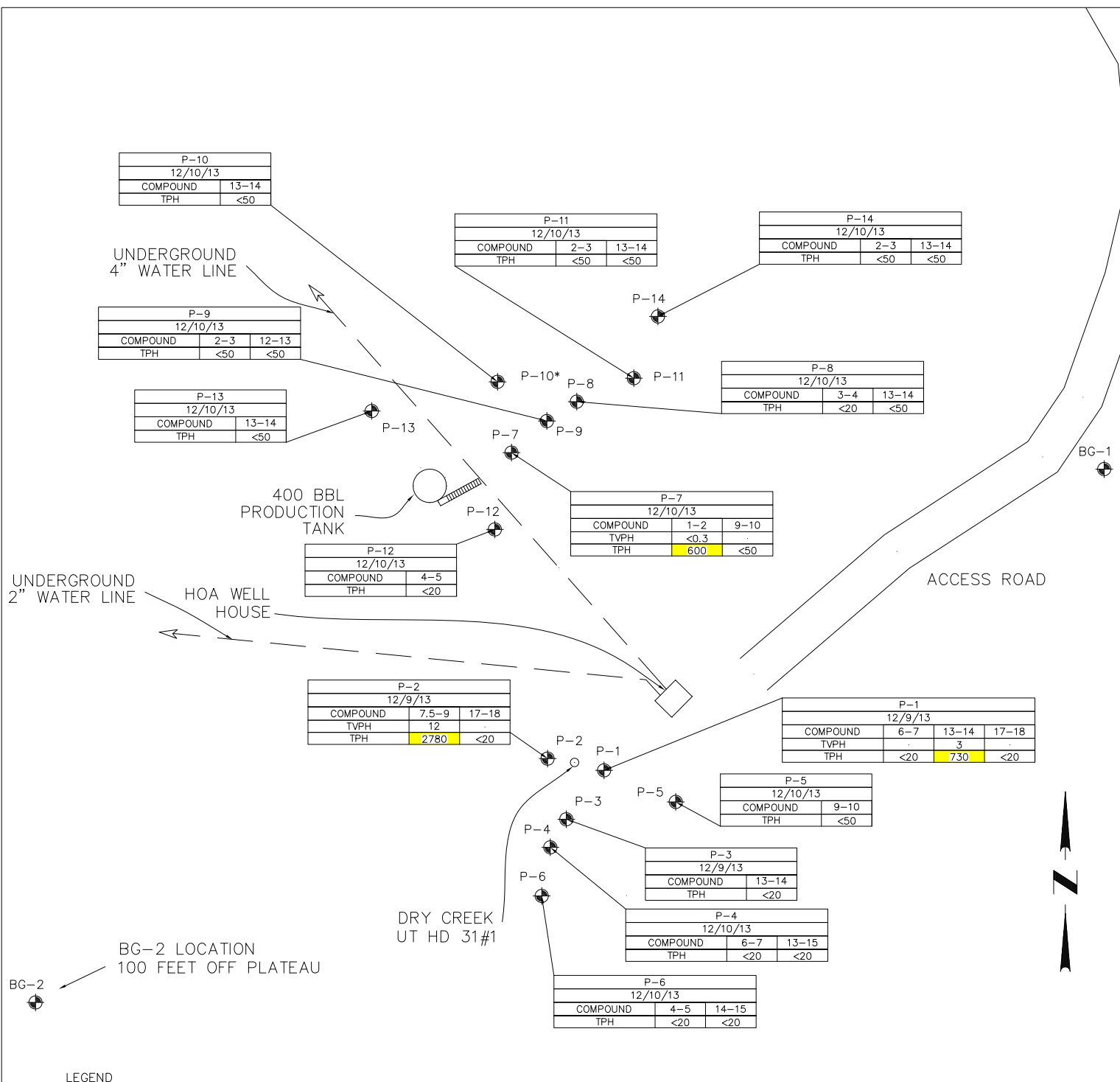

FIGURE 3
PETROLEUM HYDROCARBONS IN SOIL

EPHPHATHA, LLC: DRY CREEK UT HD 31
OGCC FACILITY NO. 232760

NORTH PARK ENGINEERING & CONSULTING, INC.

P.O. Box 395, 492 Lafever
Walden, CO 80480
970-723-3725

Surveyed by: R. Miller

Drawn by: D. Kidd

Checked by: R. Miller

Scale: 1"= 50'

Date Completed: January 28, 2014

Sheet 1 of 1

Job #14-002

