

450

500

550

600

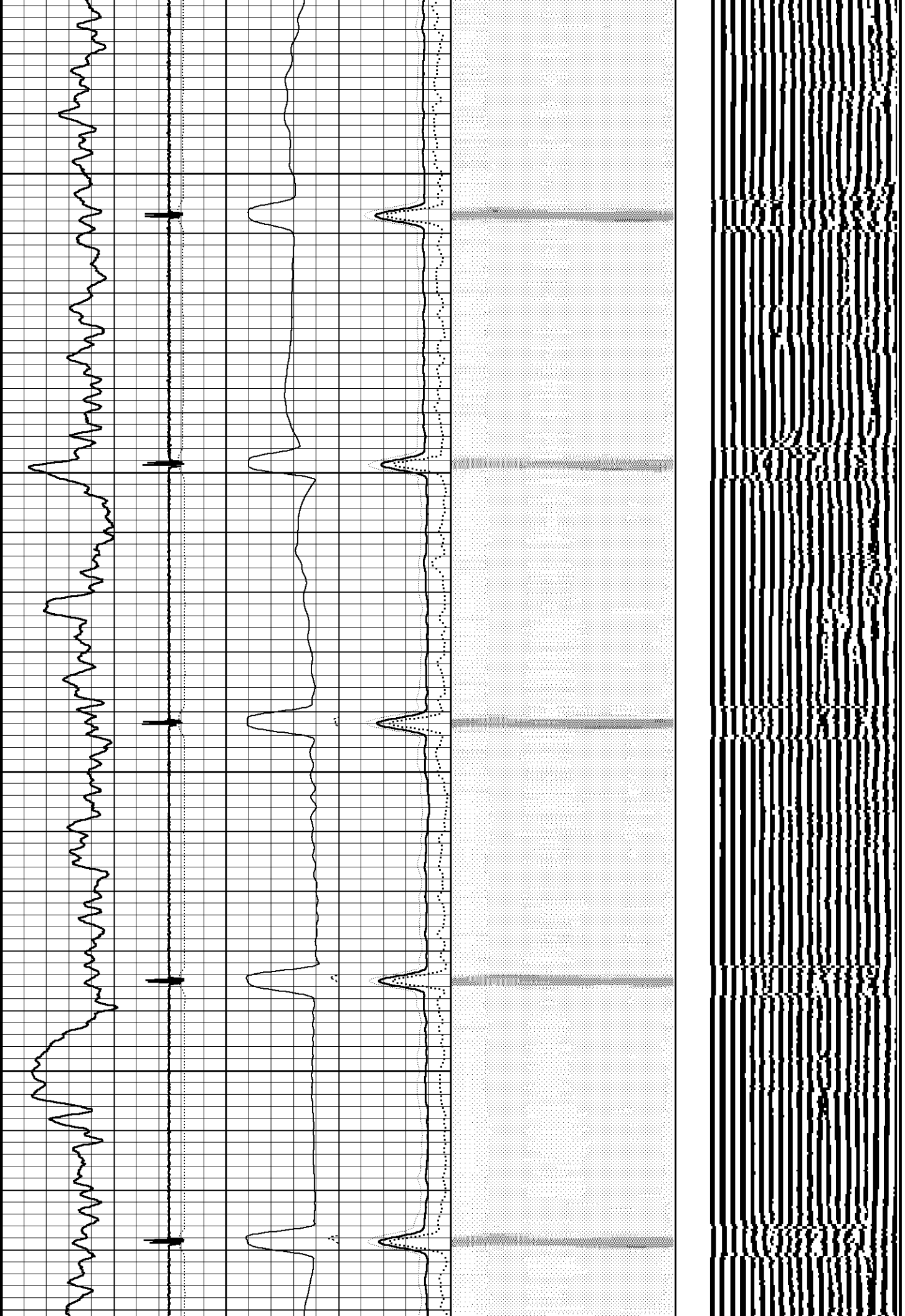

650  
700  
750  
800  
850

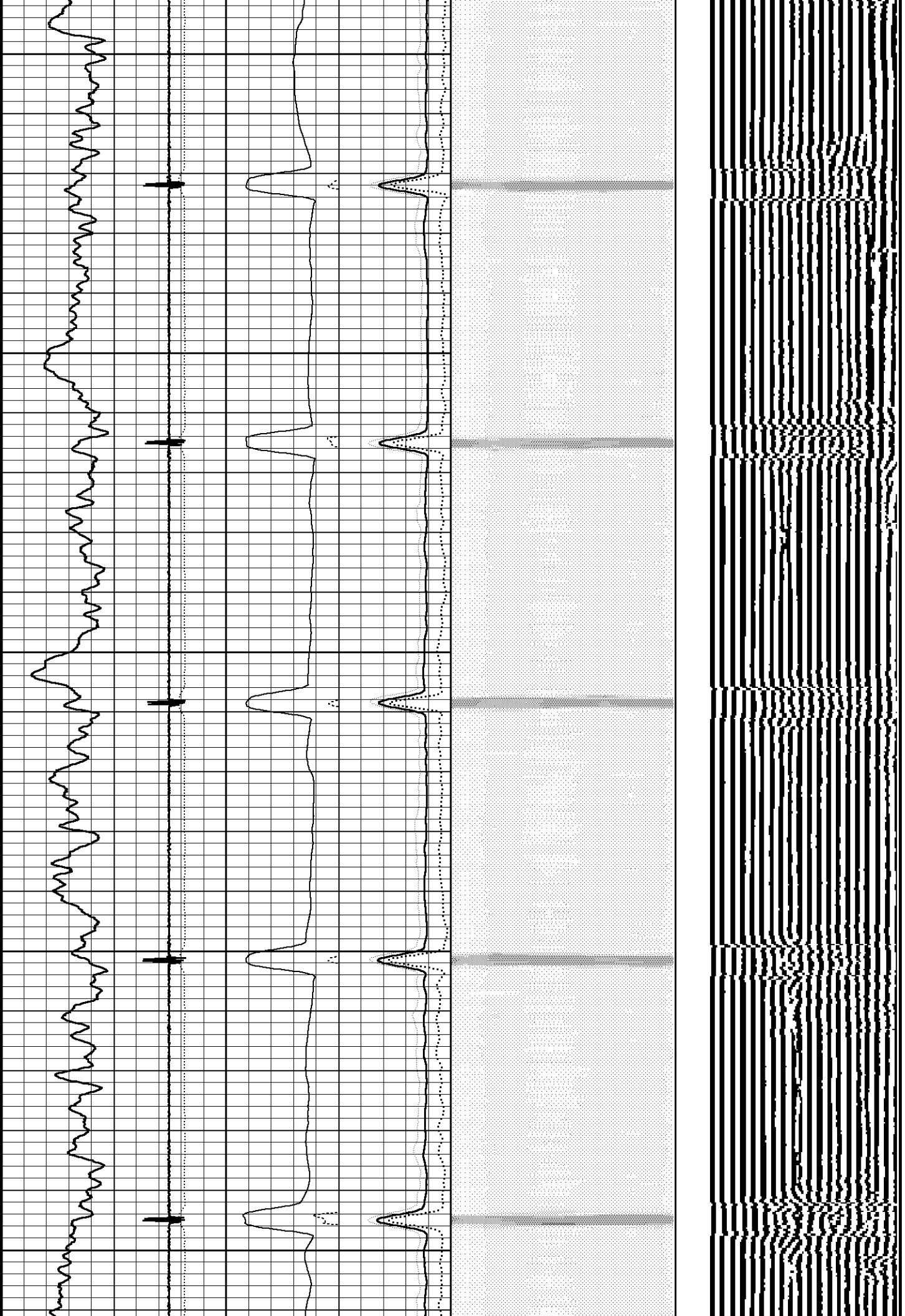

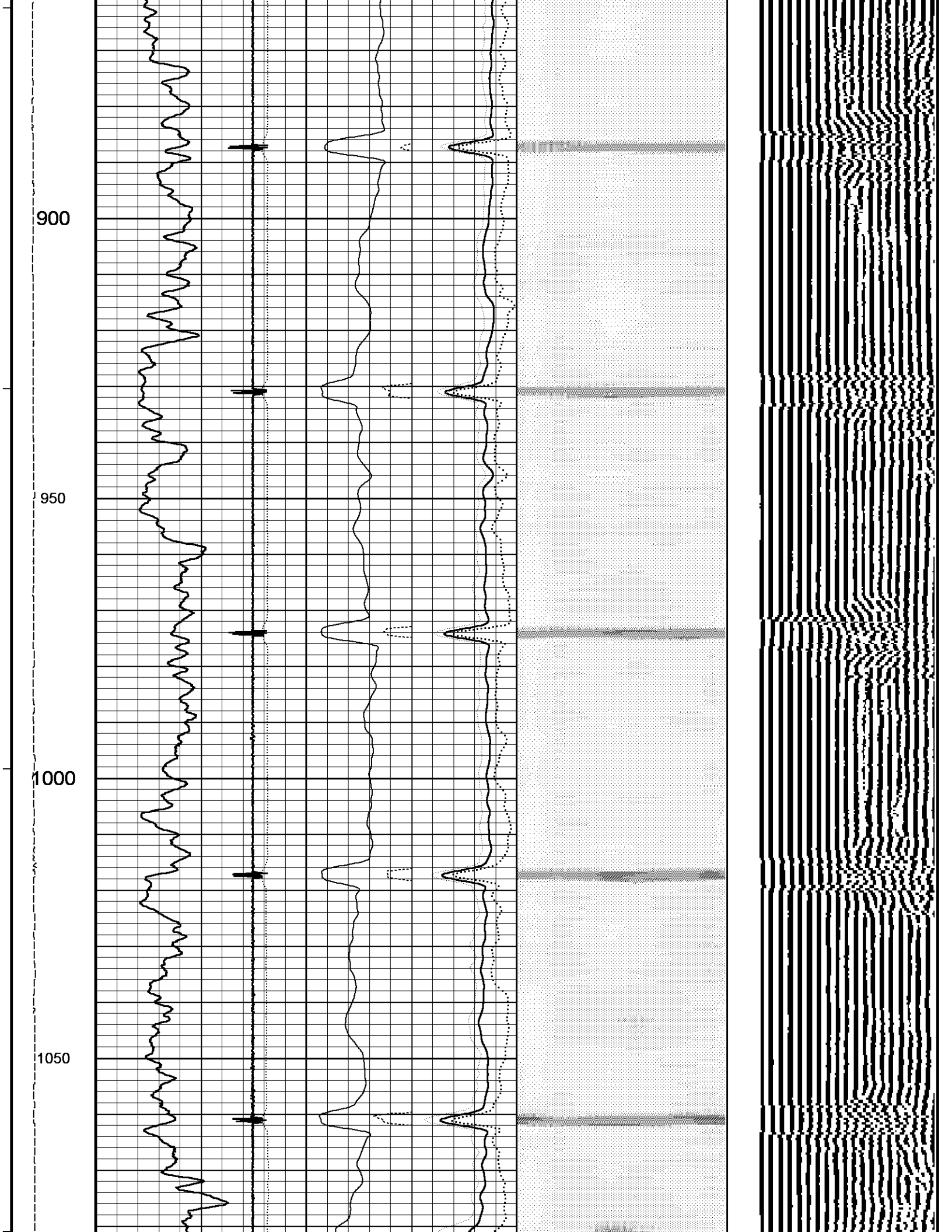

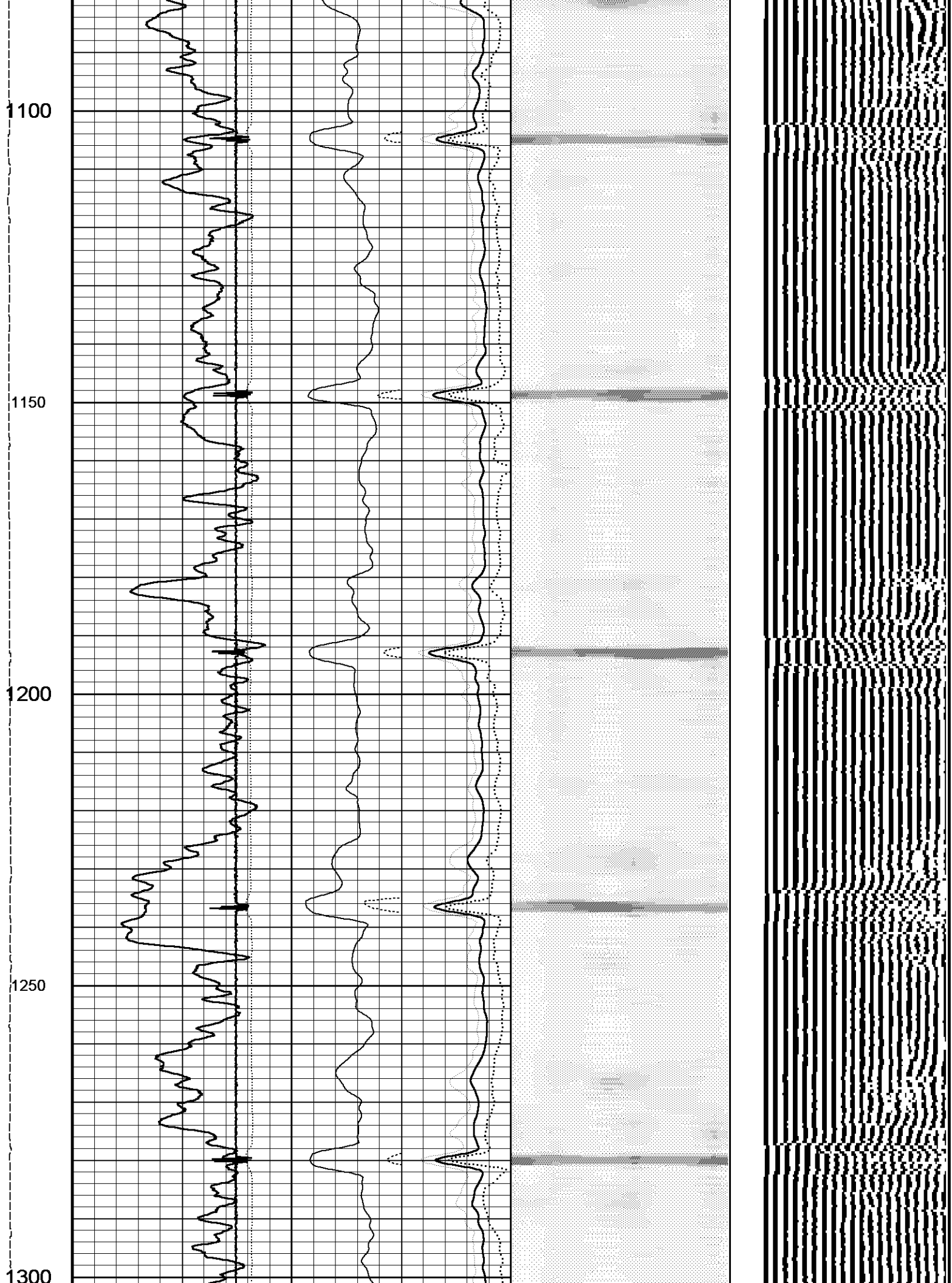

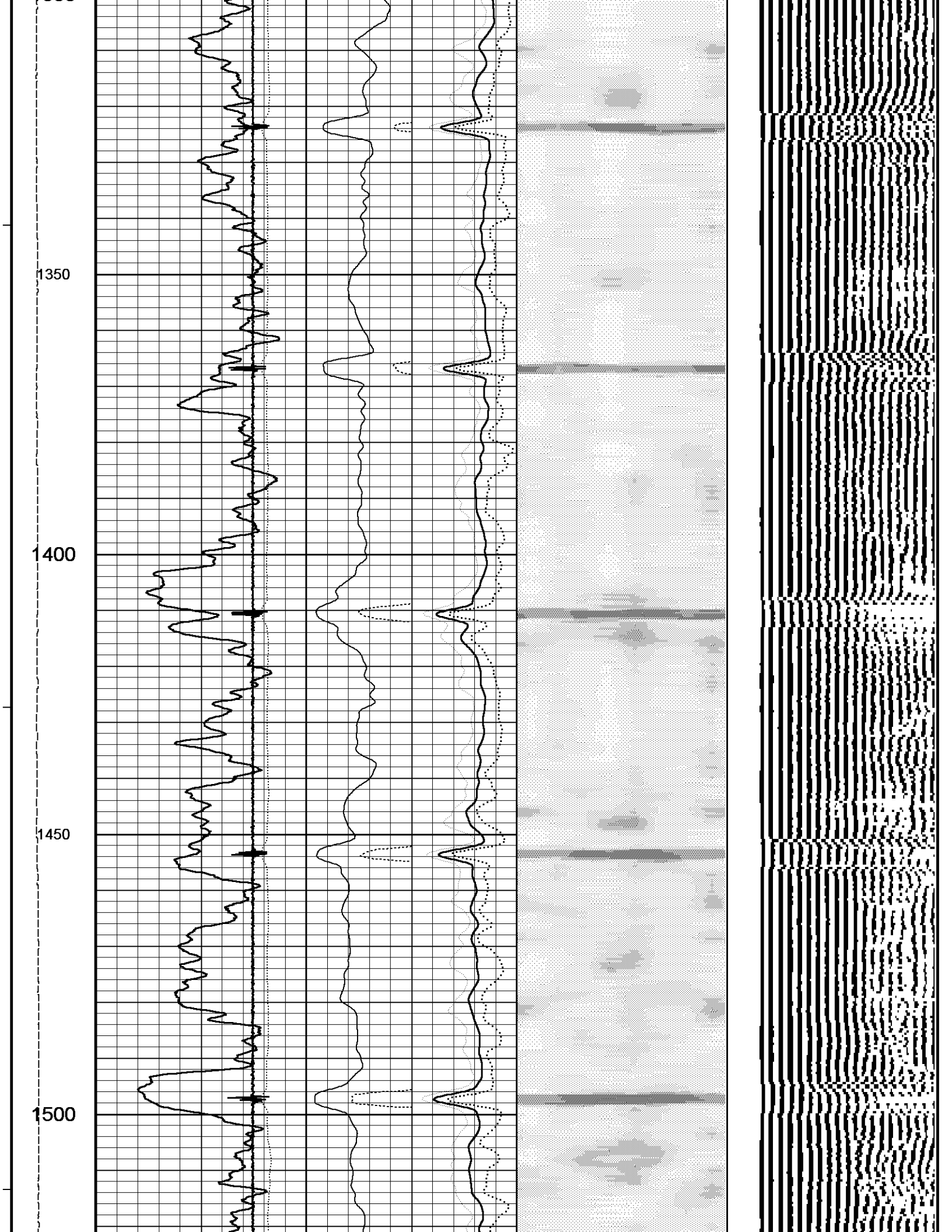



1750  
1800  
1850  
1900  
1950

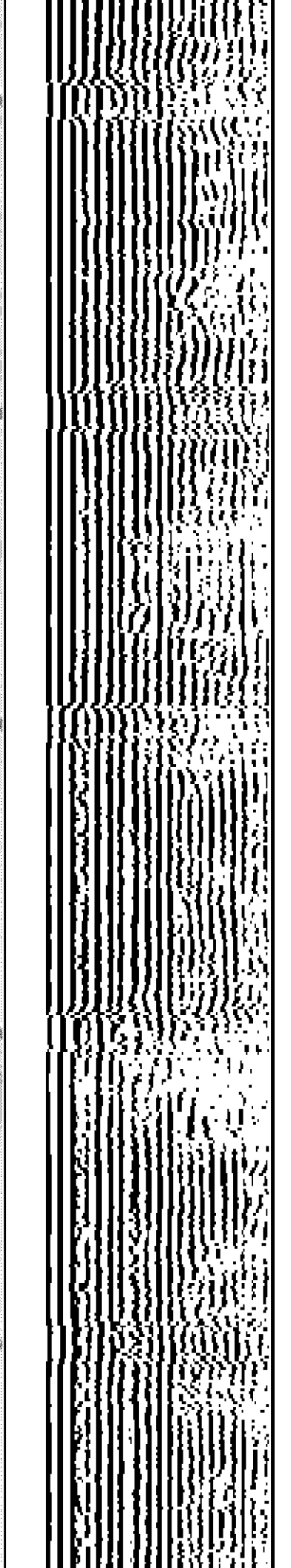
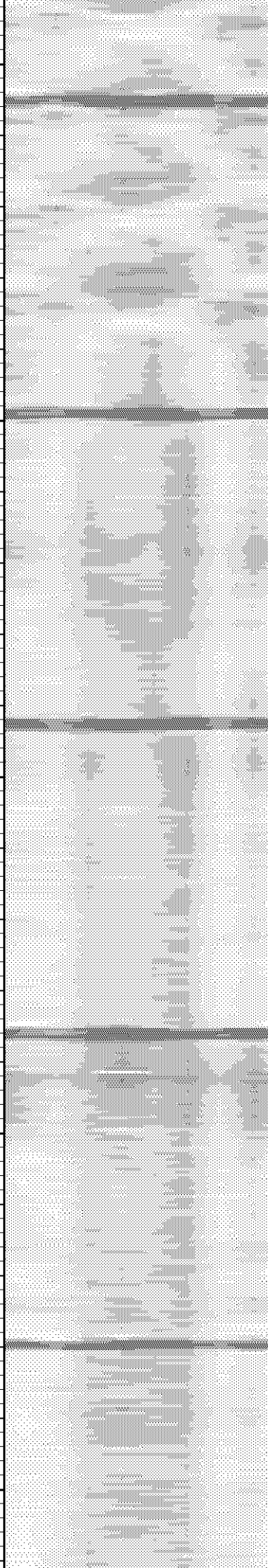
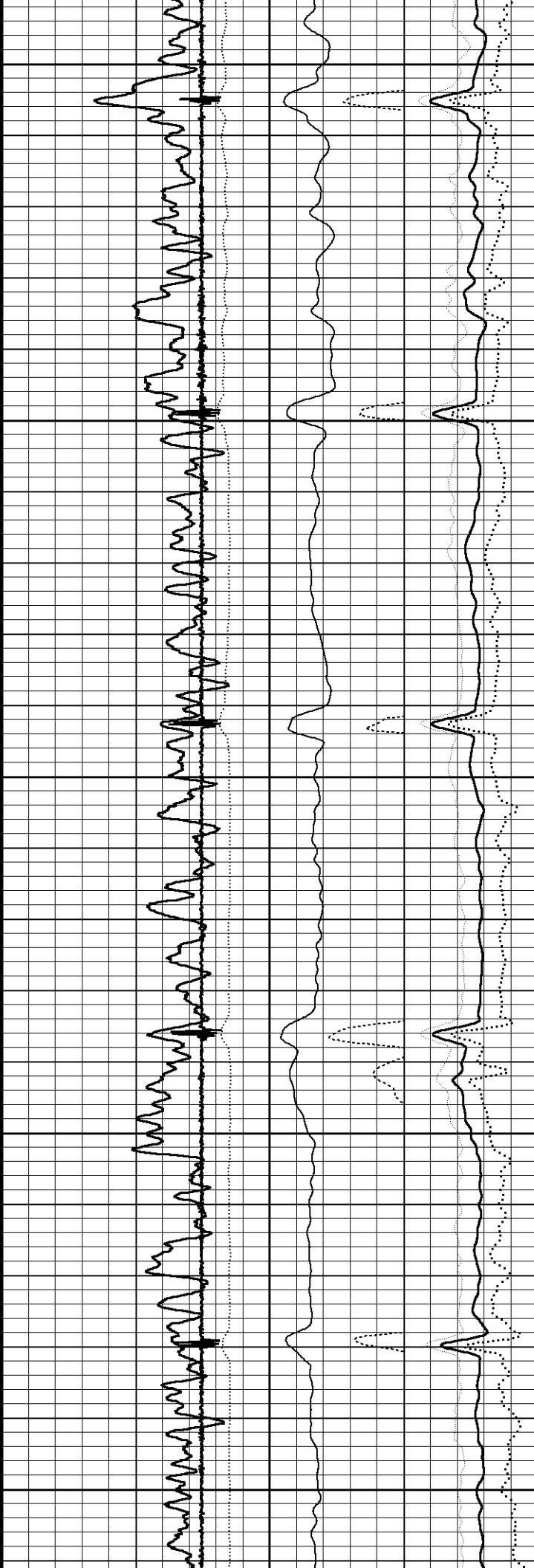

2000

2050

2100

2150

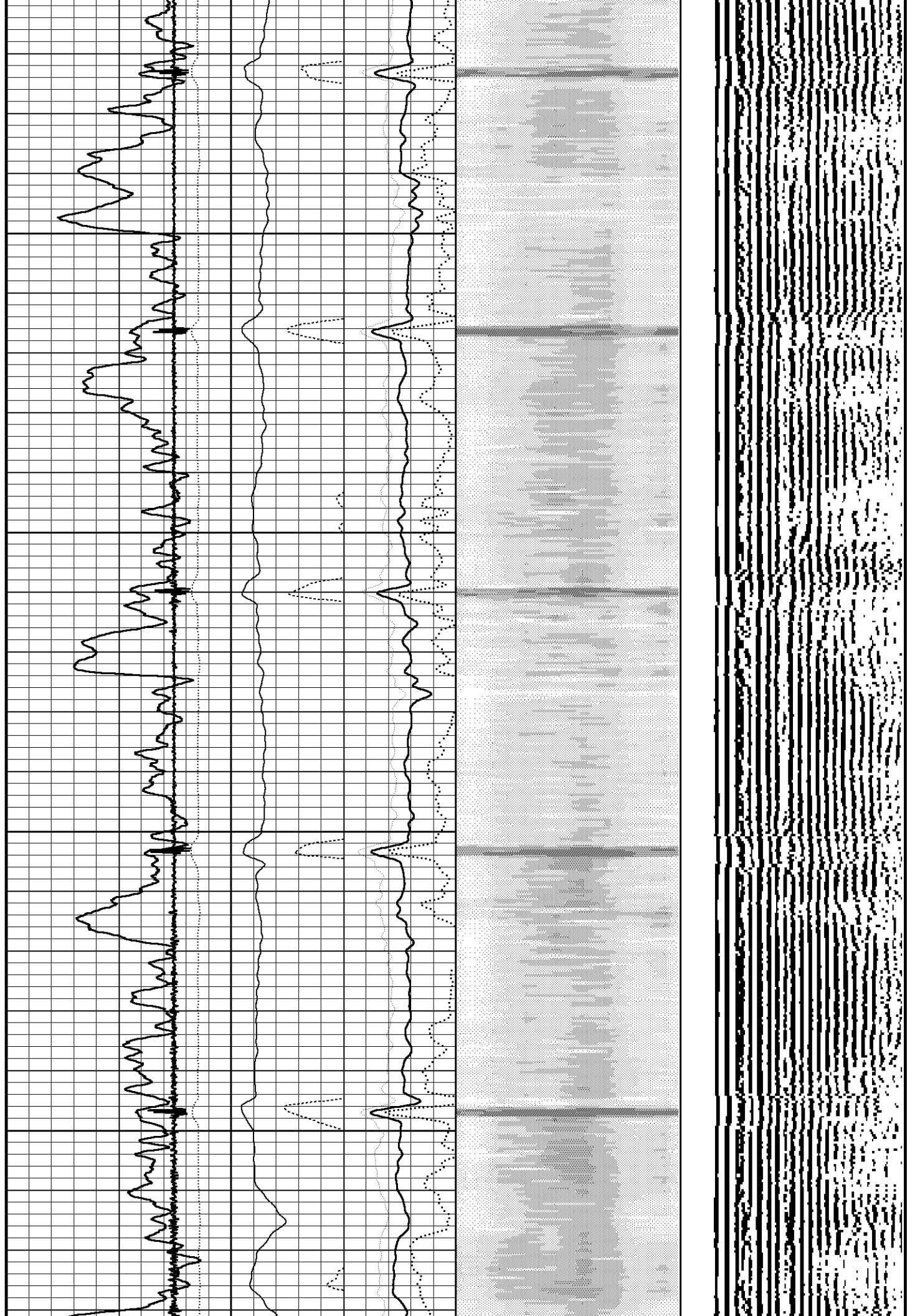

2200

2250

2300

2350

2400

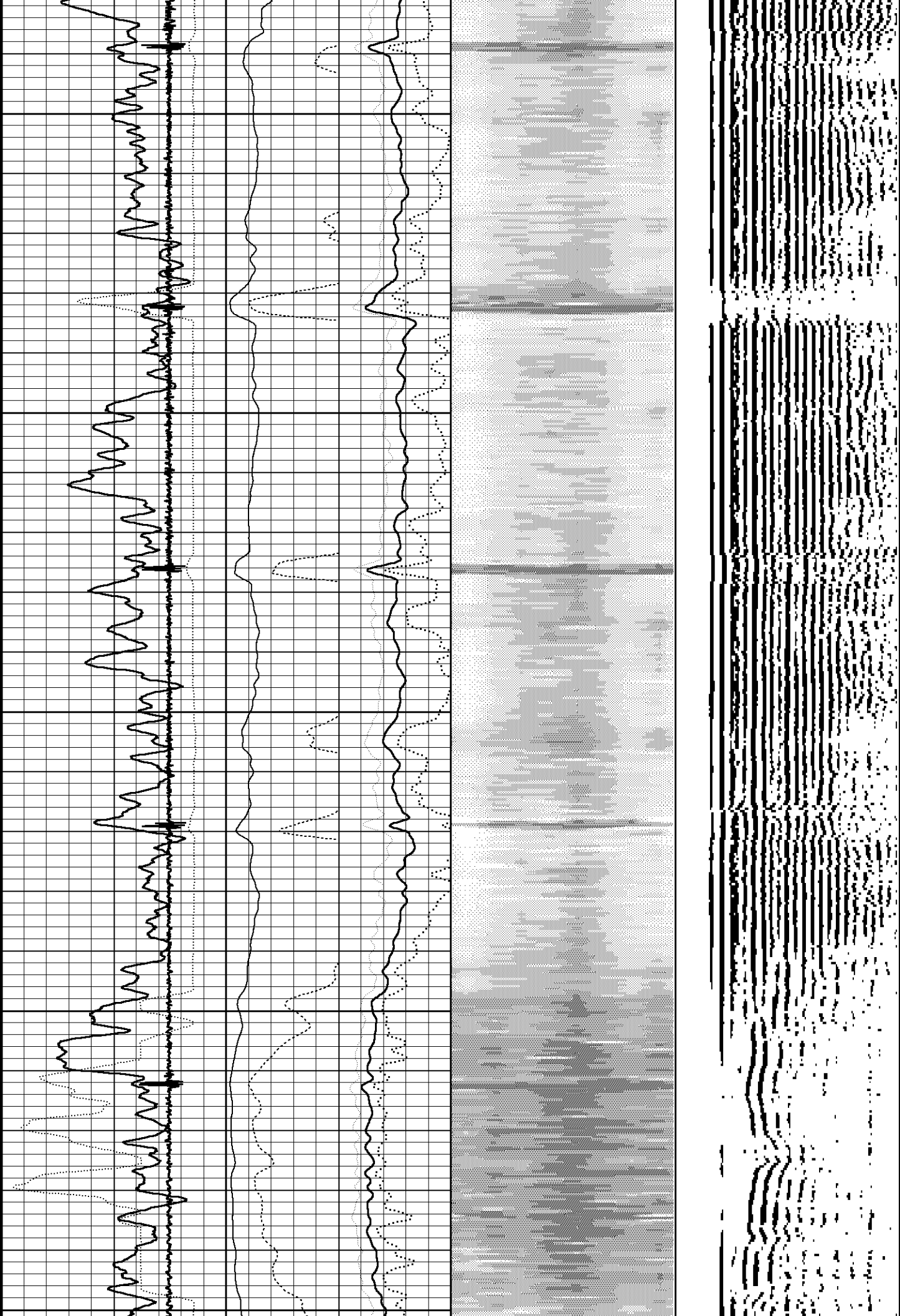

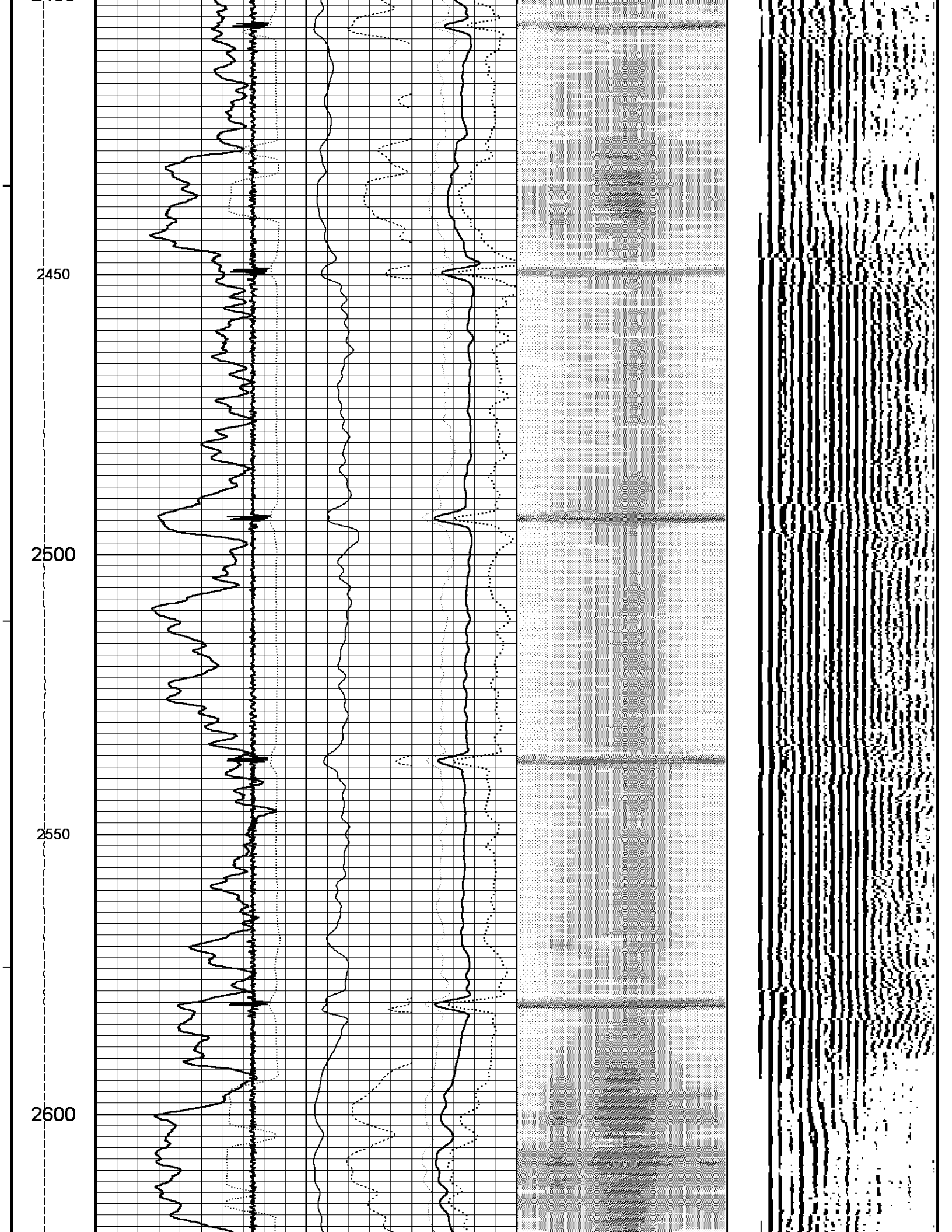

2650  
2700  
2750  
2800

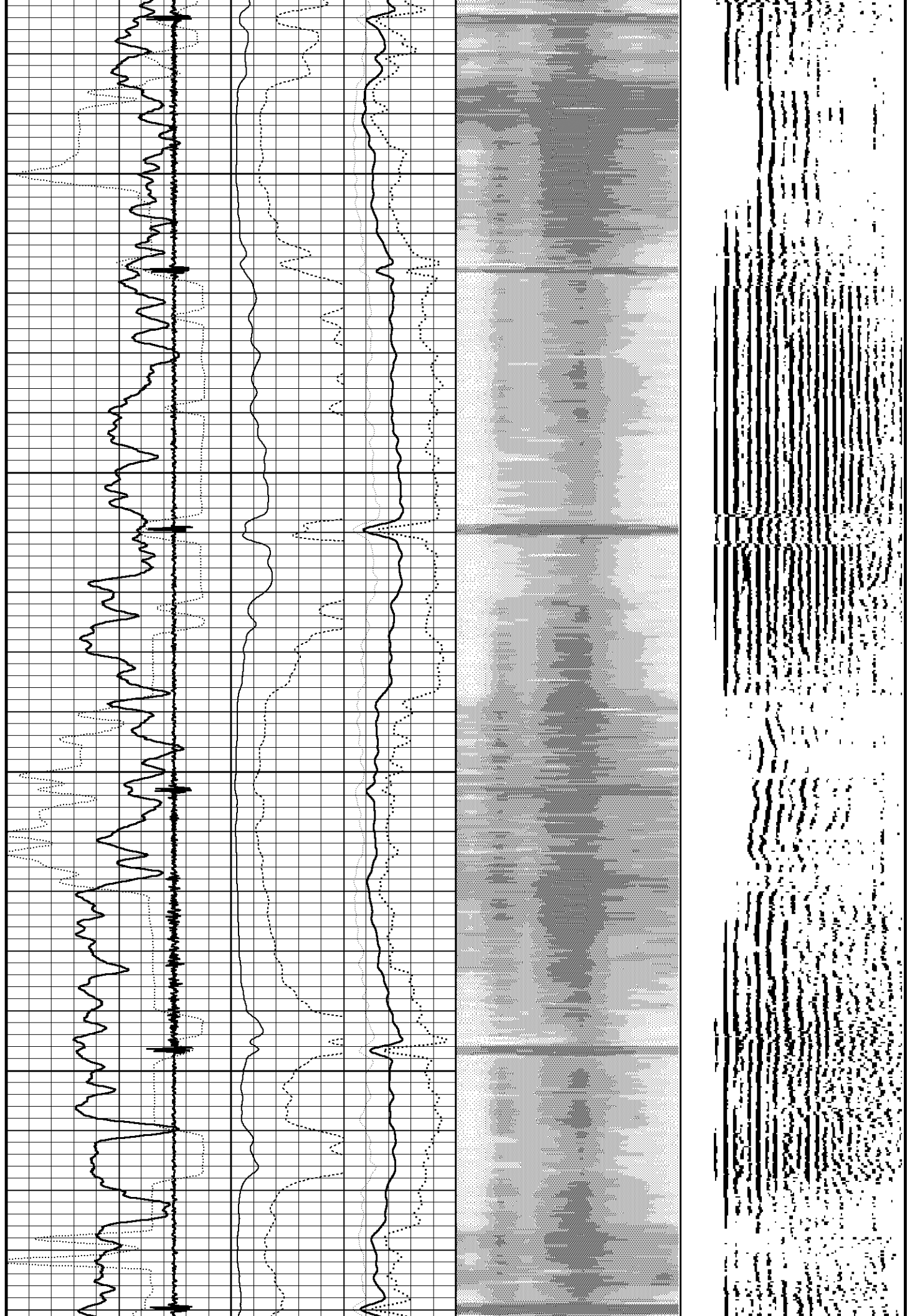

2850  
2900  
2950  
3000  
3050

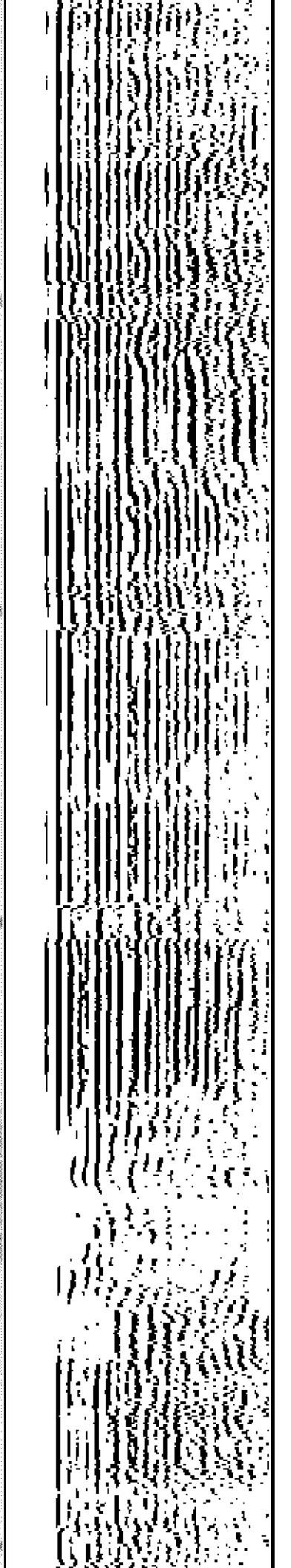
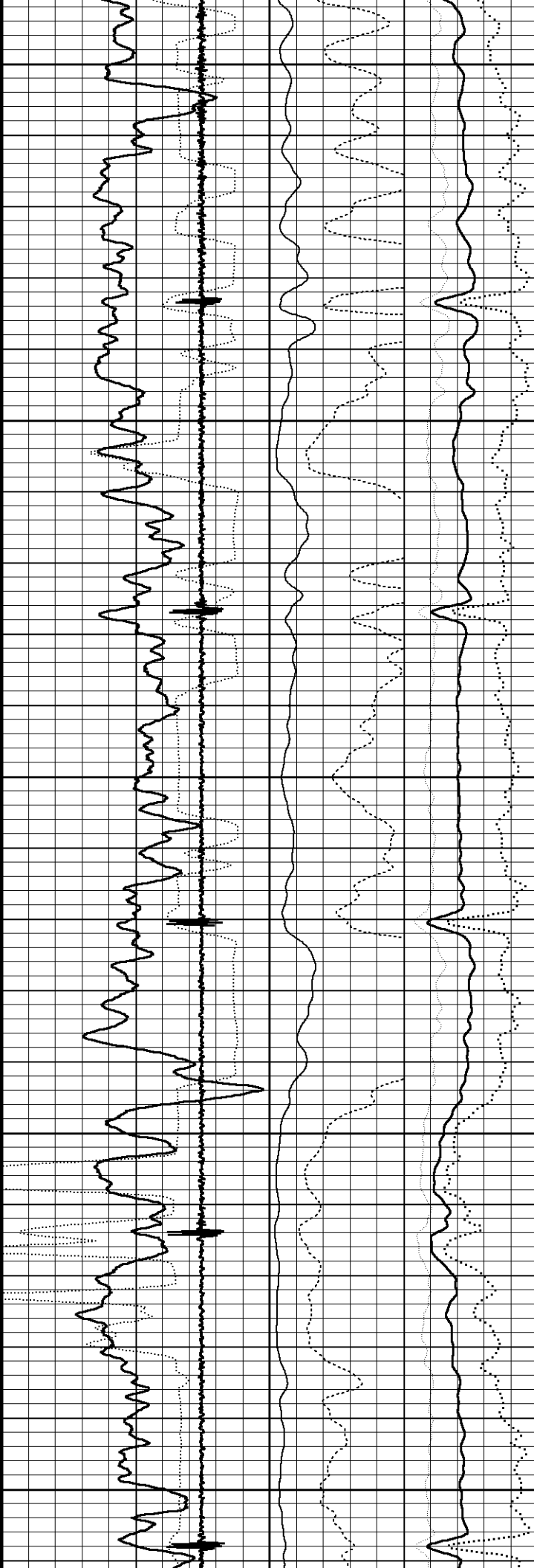

3100

3150

3200

3250

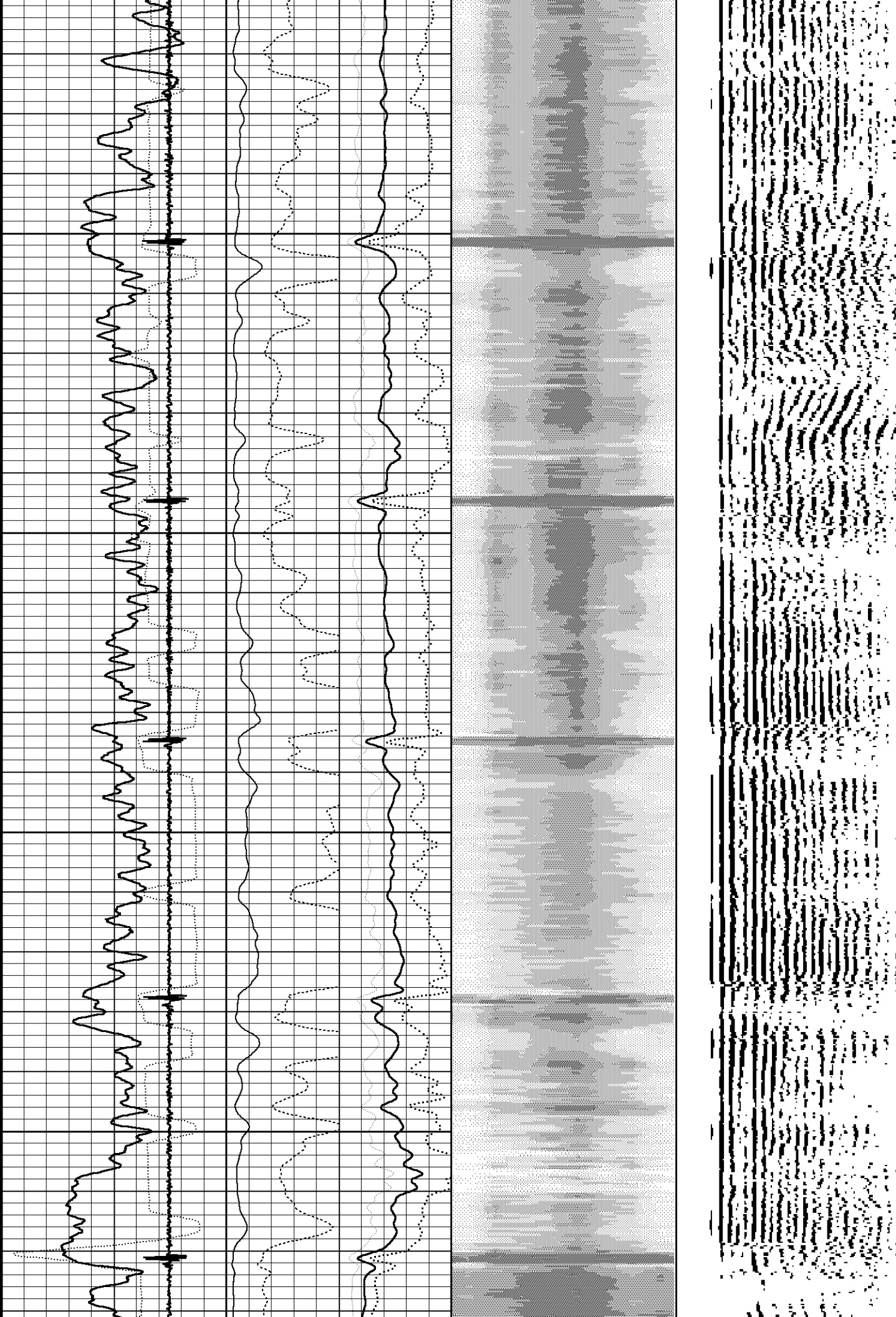

3300

3350

3400

3450

3500

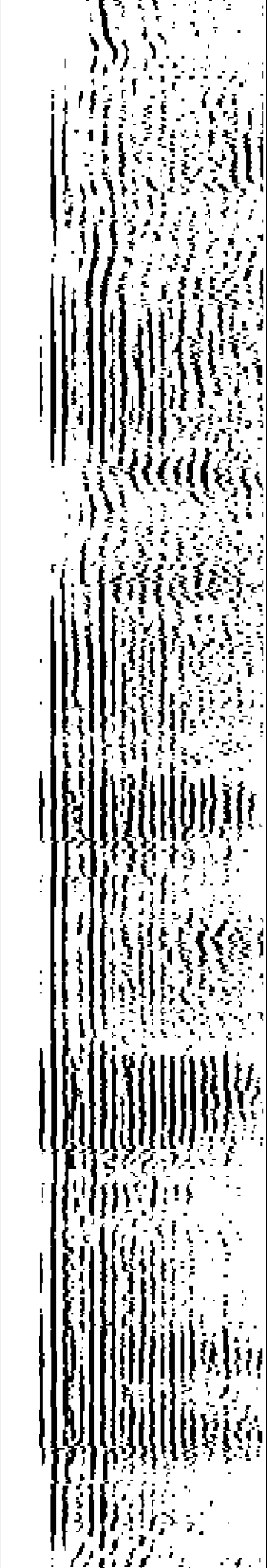
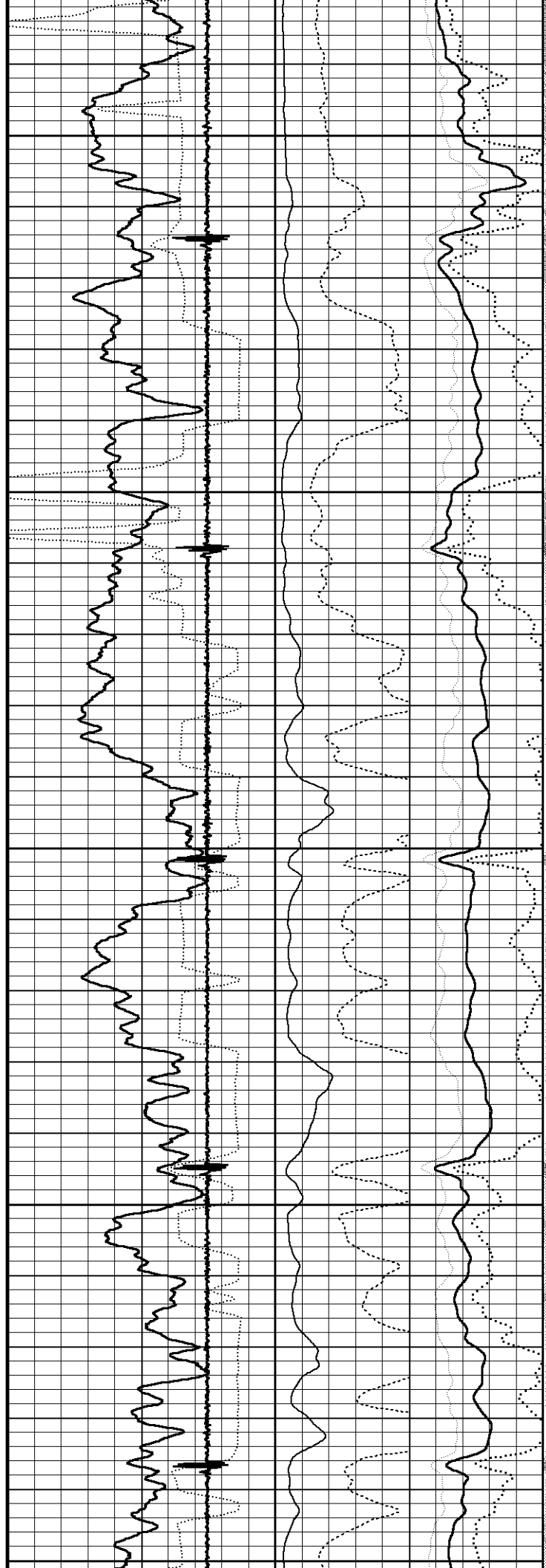

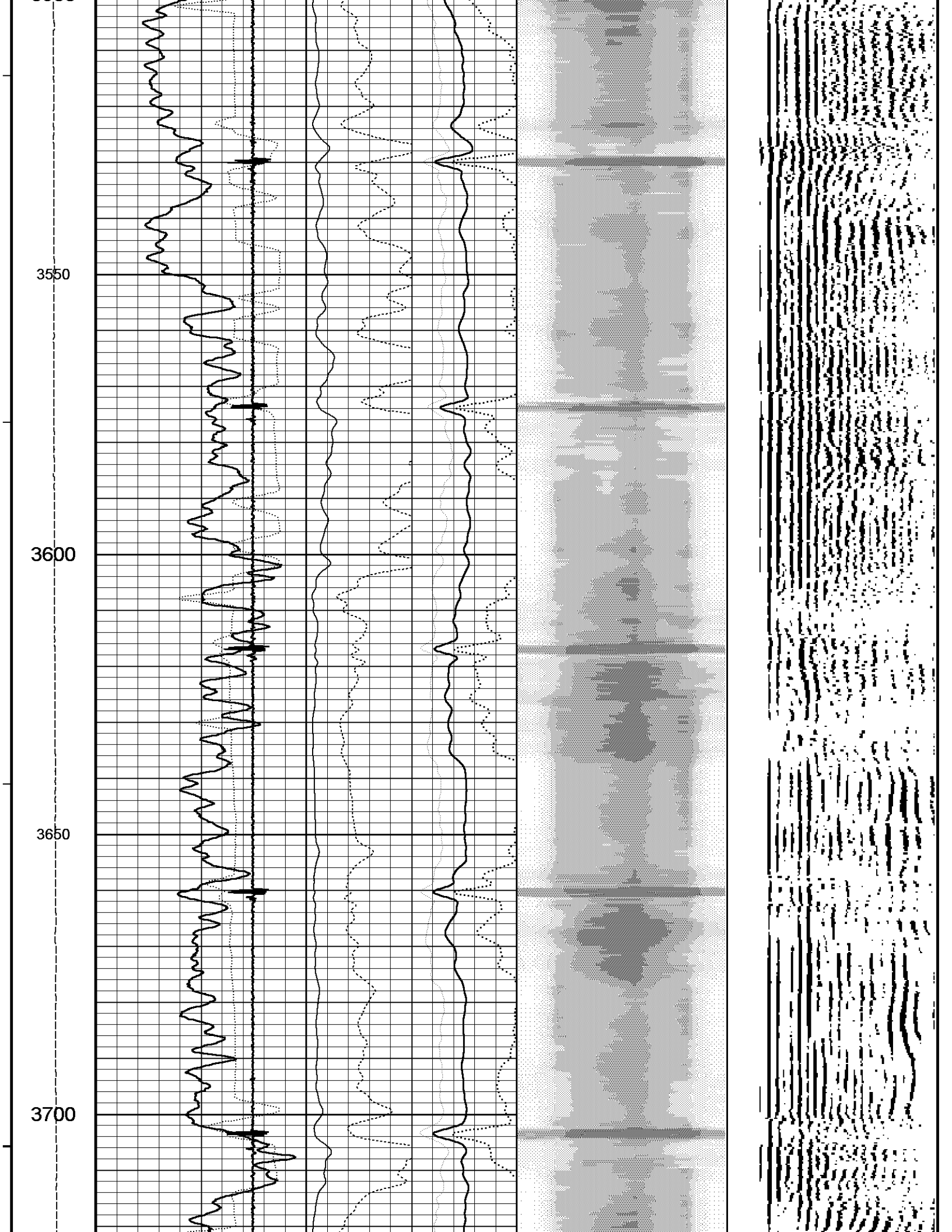

3750

3800

3850

3900

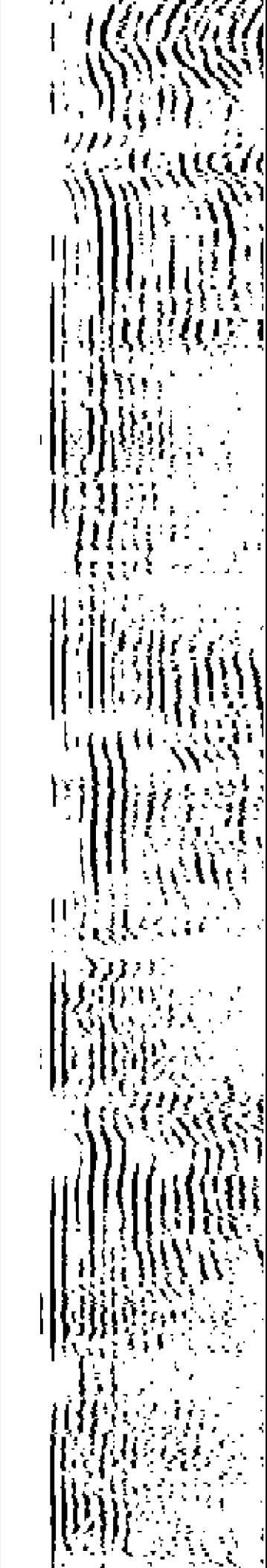
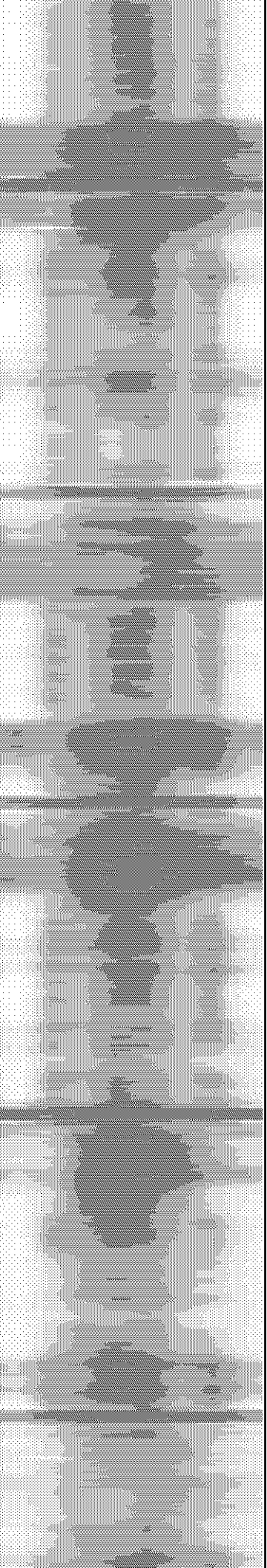
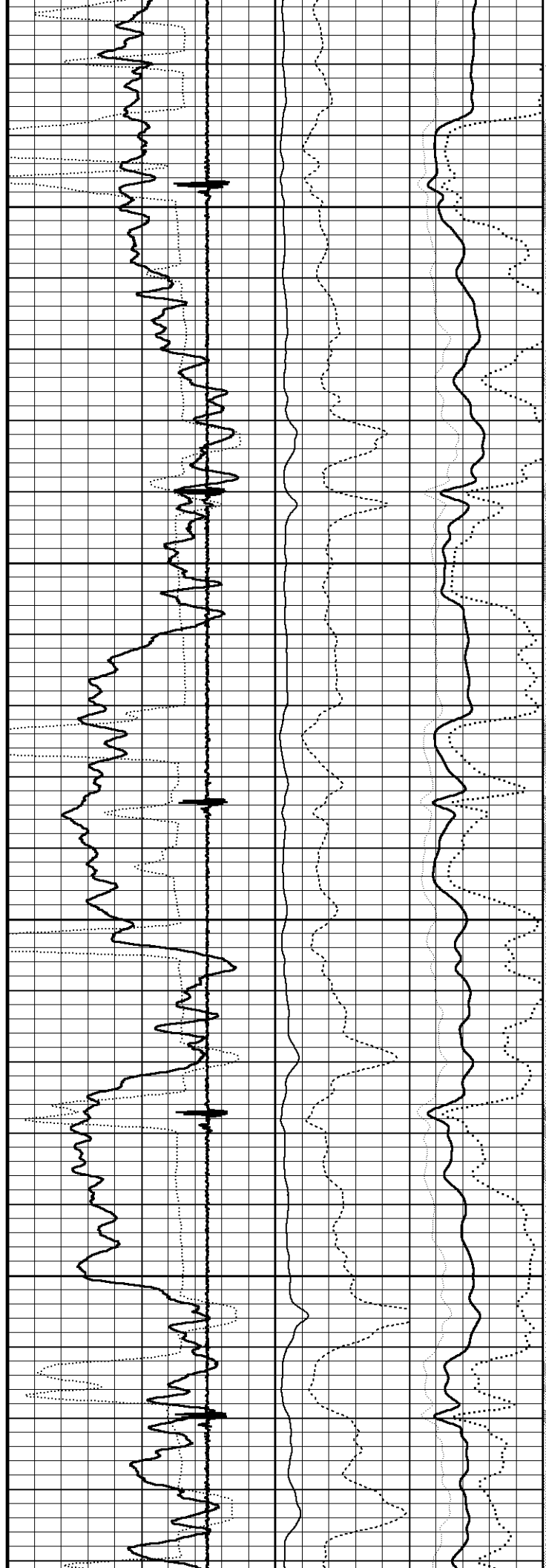

3950  
4000  
4050  
4100  
4150

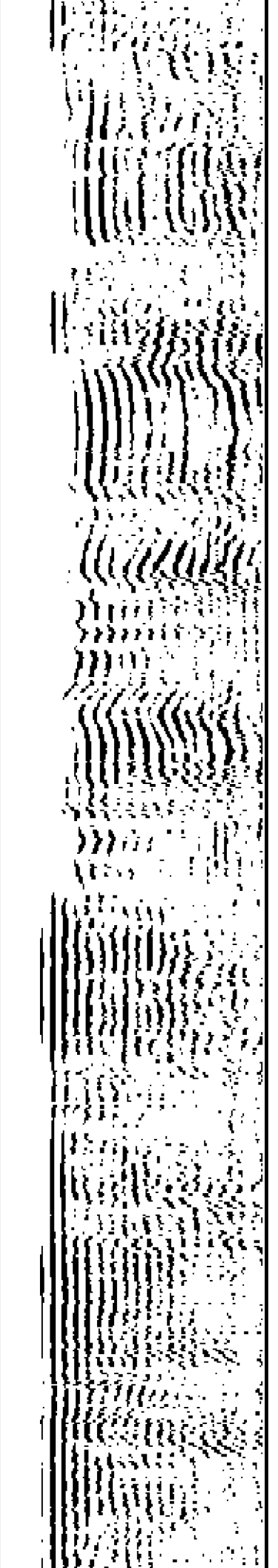
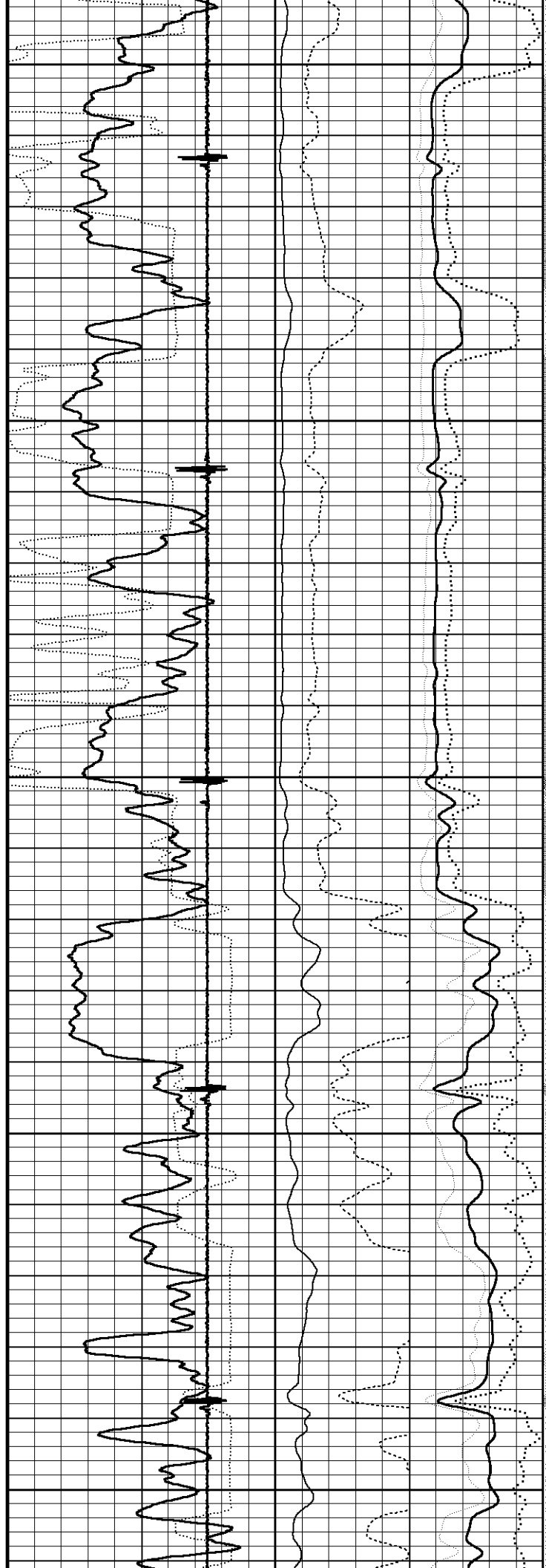

4200

4250

4300

4350

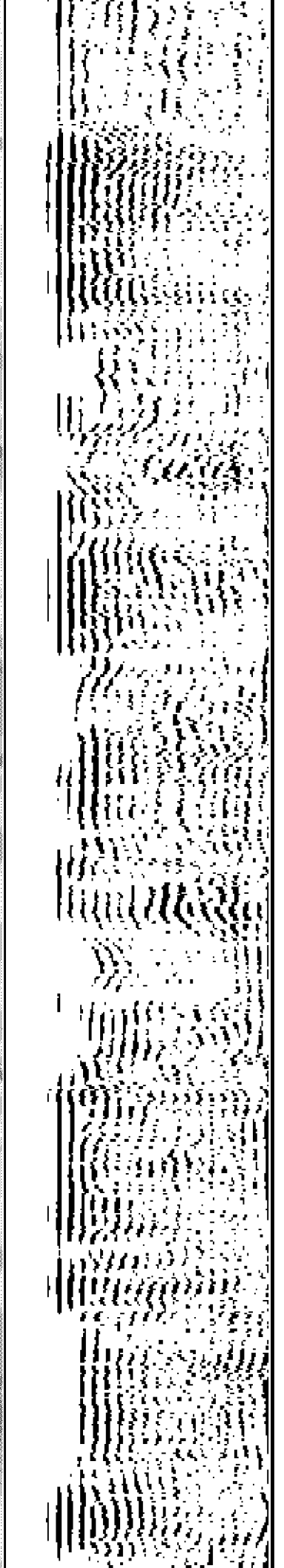
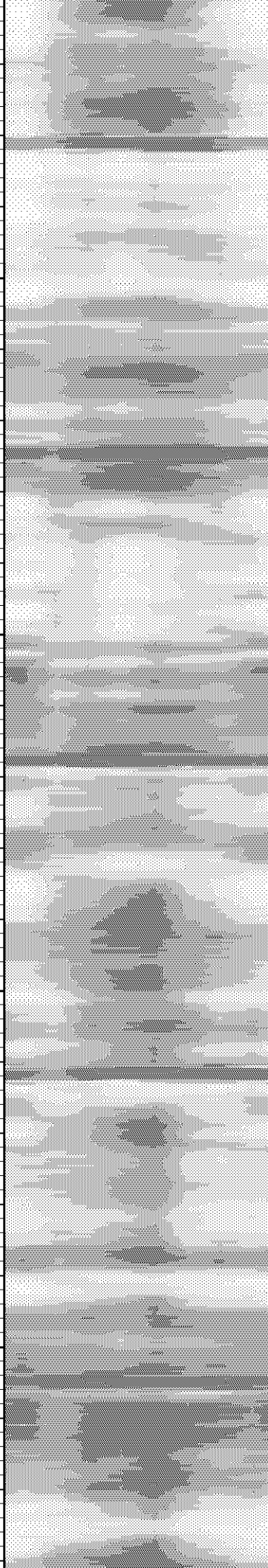
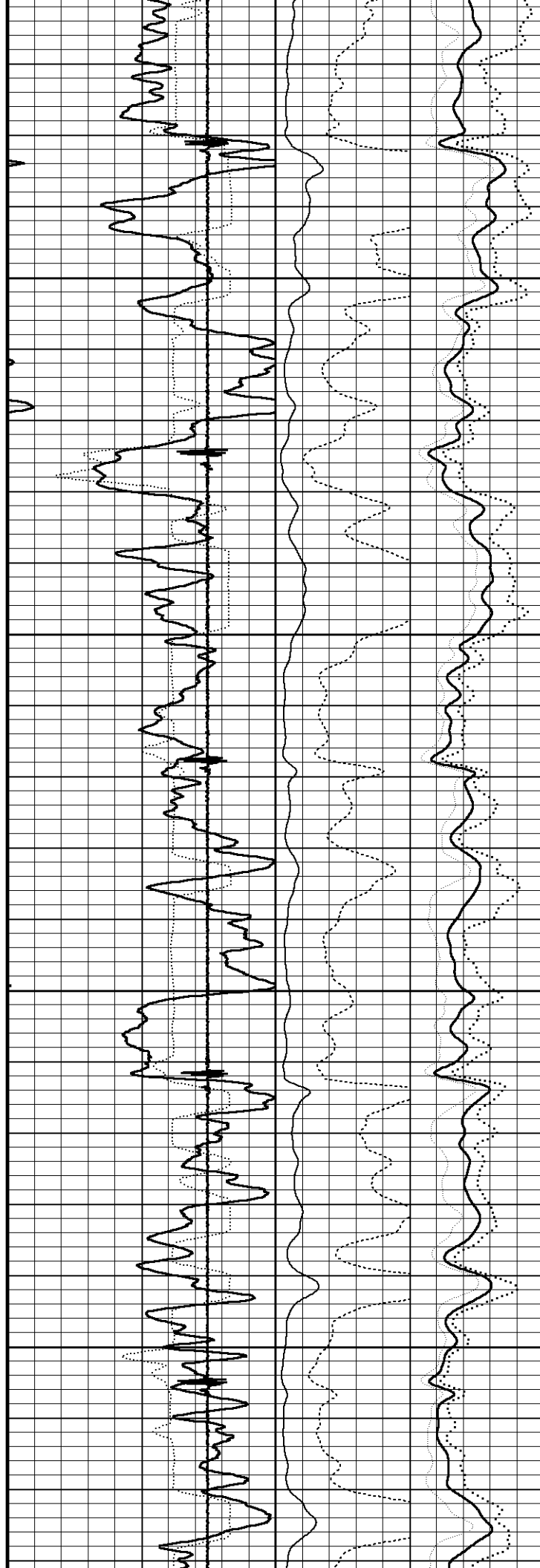

4400

4450

4500

4550

4600

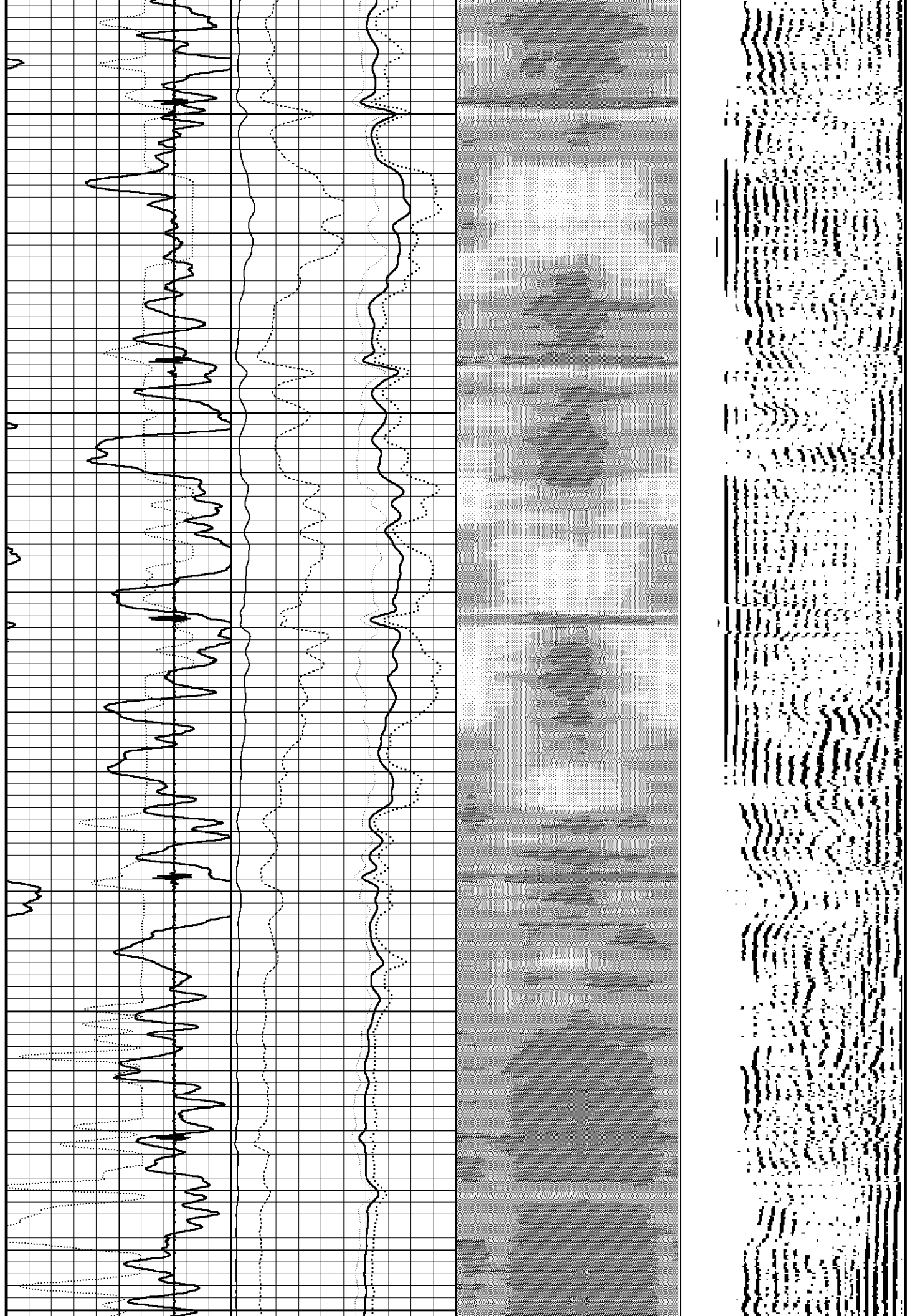

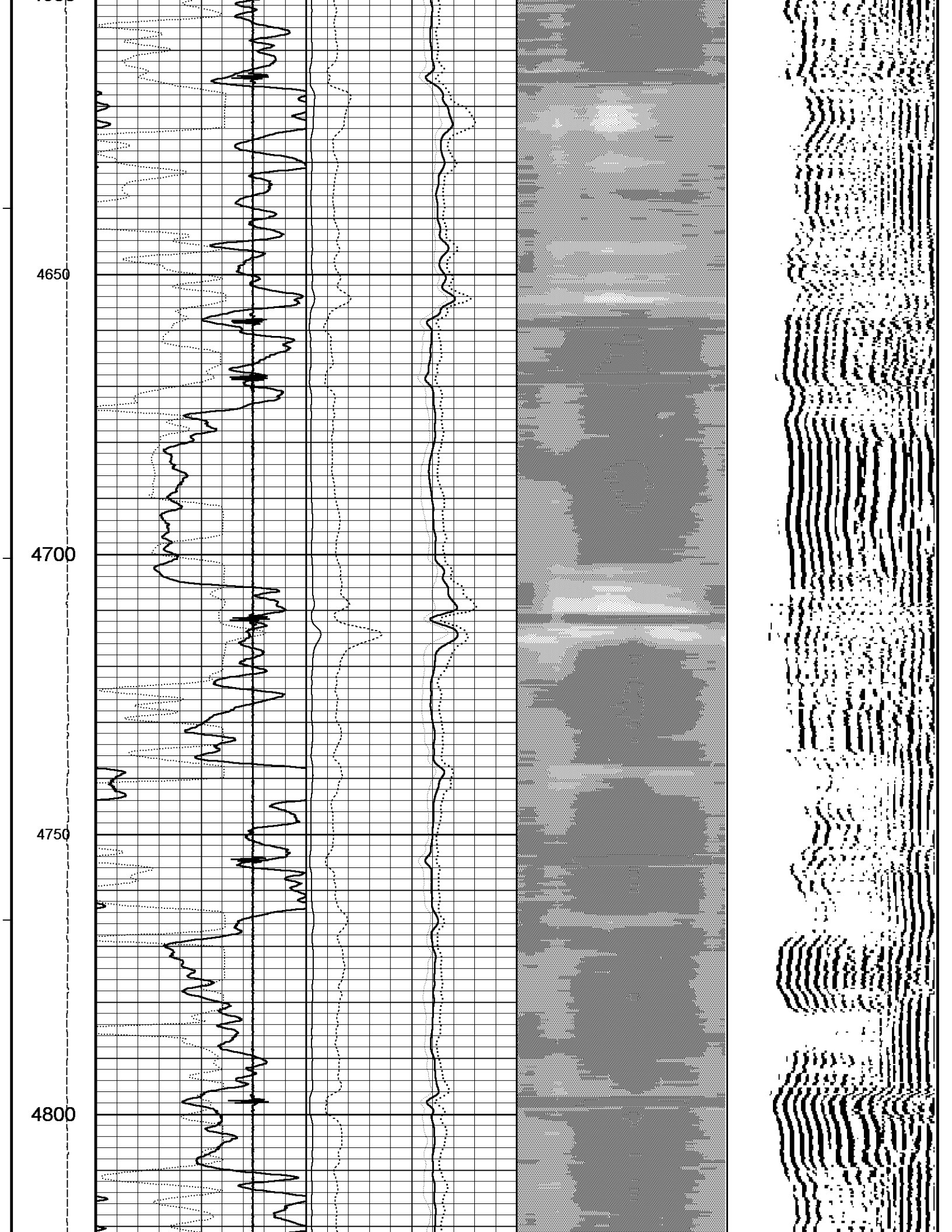

4850  
4900  
4950  
5000

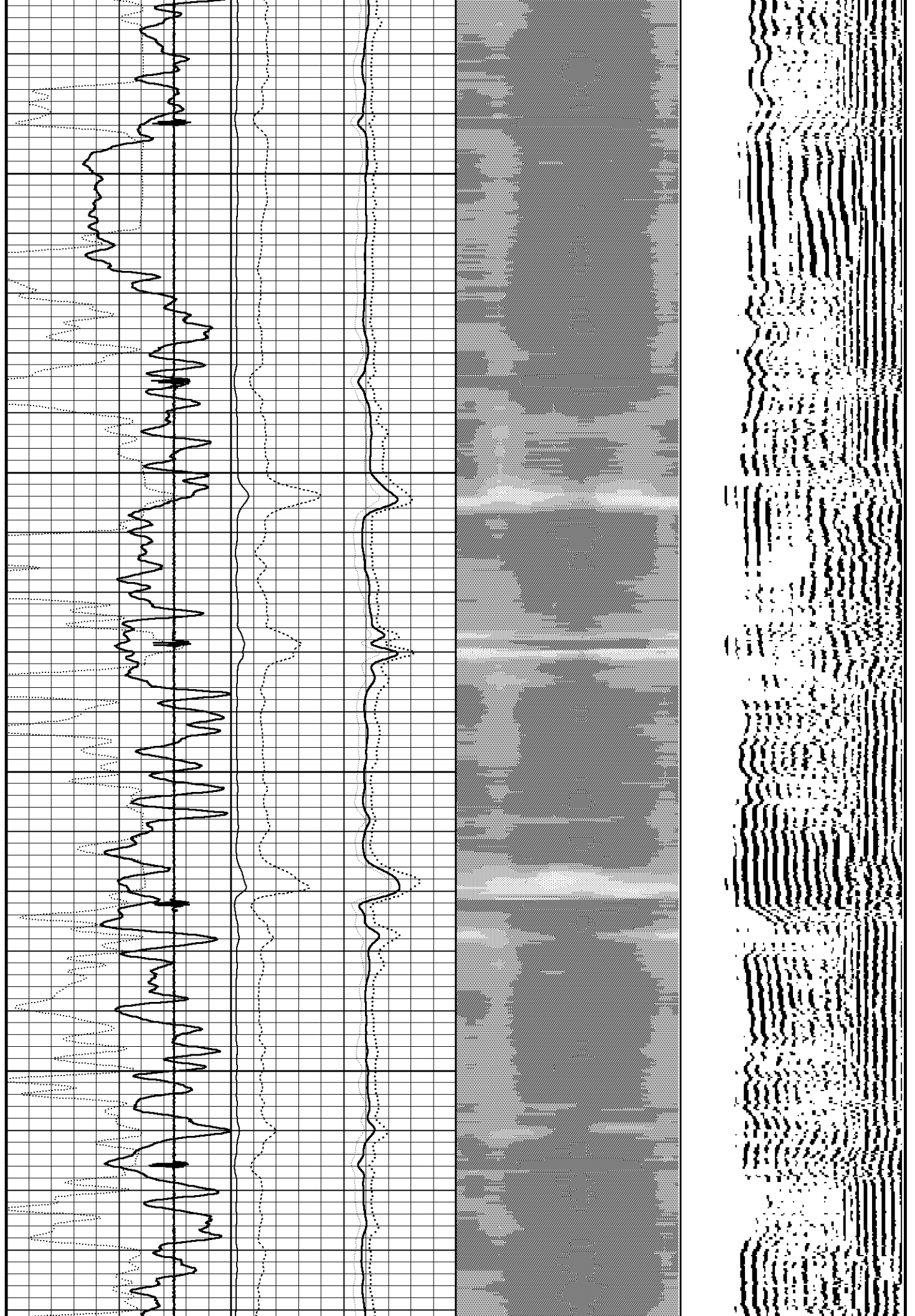

5050  
5100  
5150  
5200  
5250

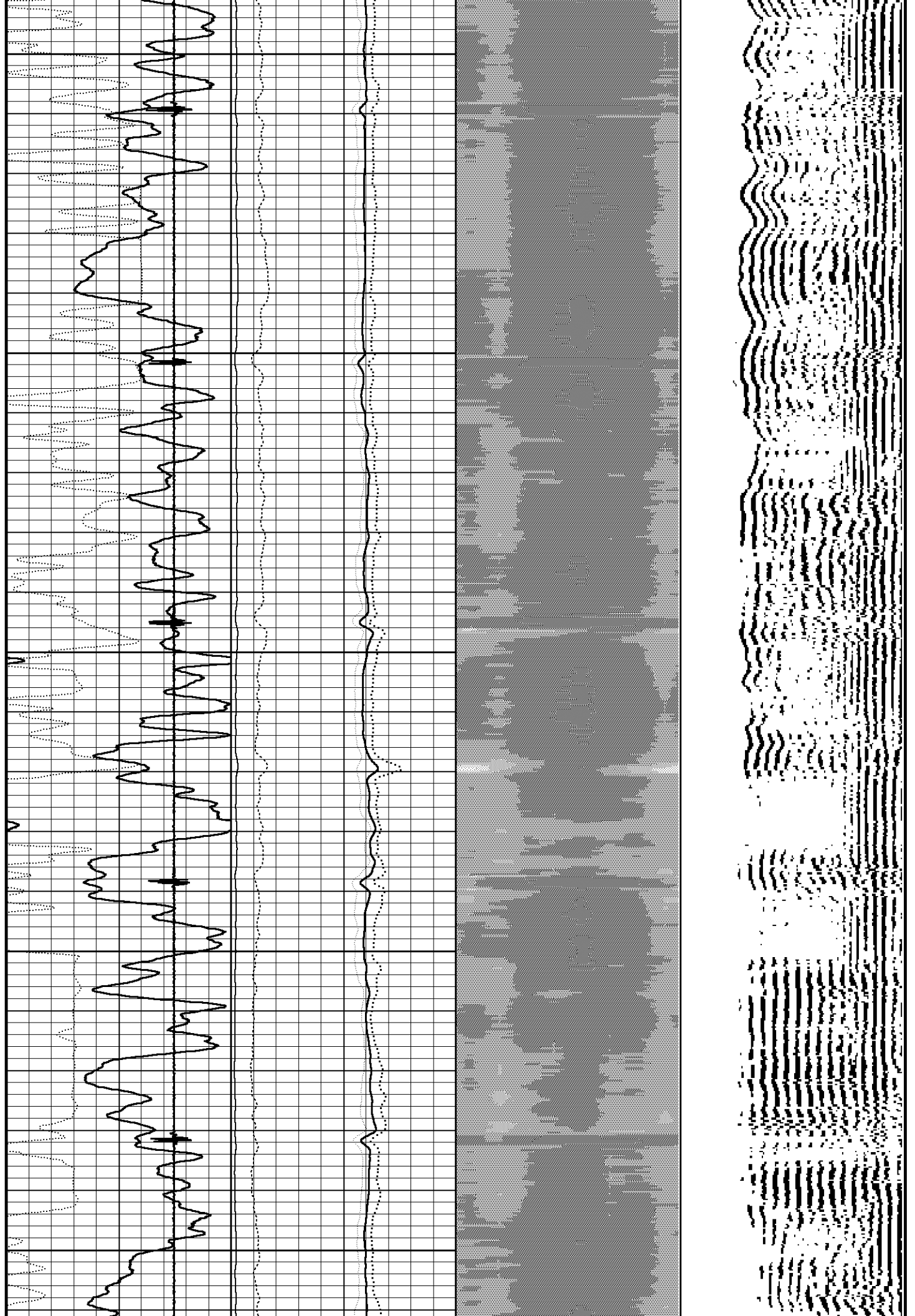

5300

5350

5400

5450

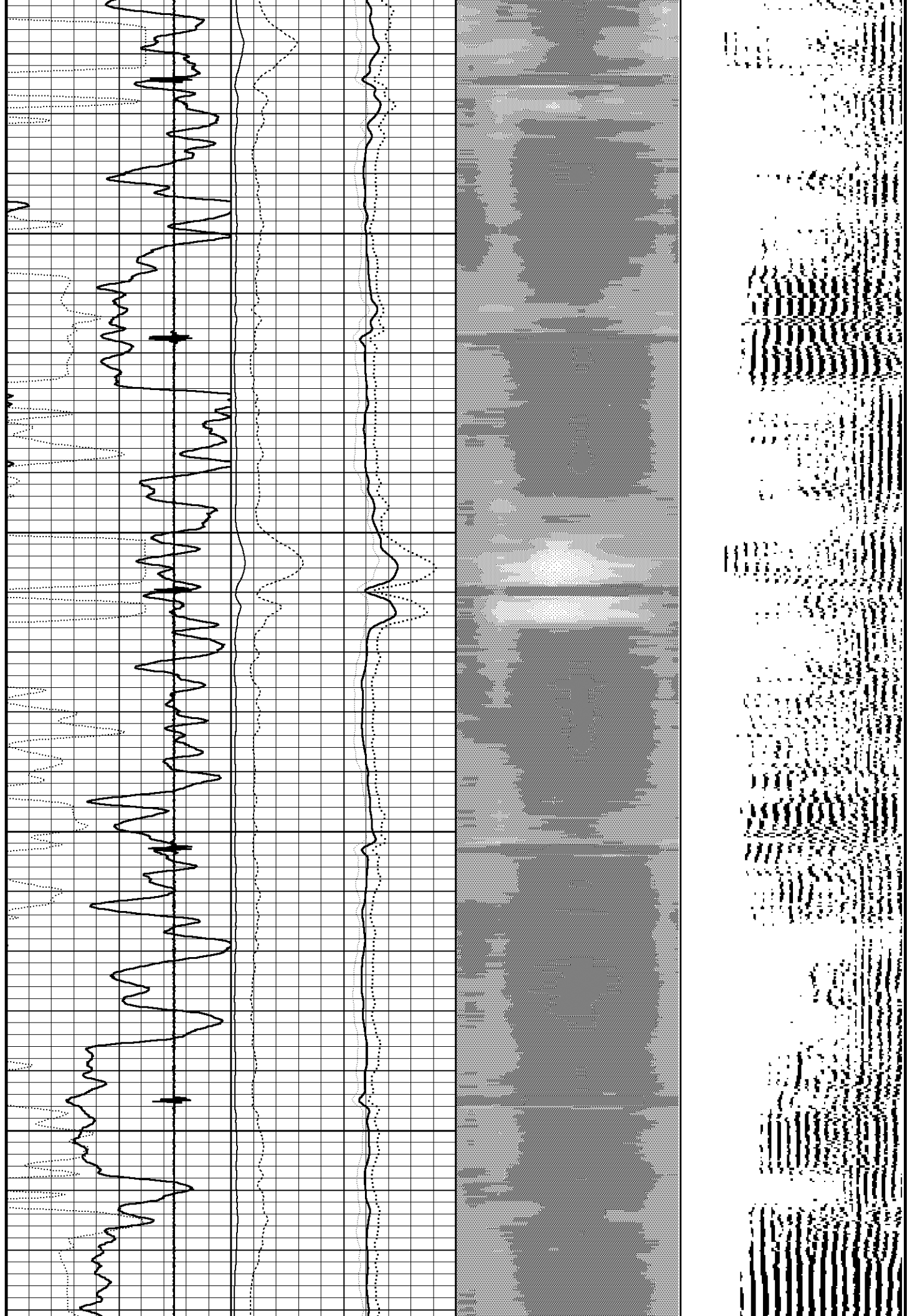

5500

5550

5600

5650

5700

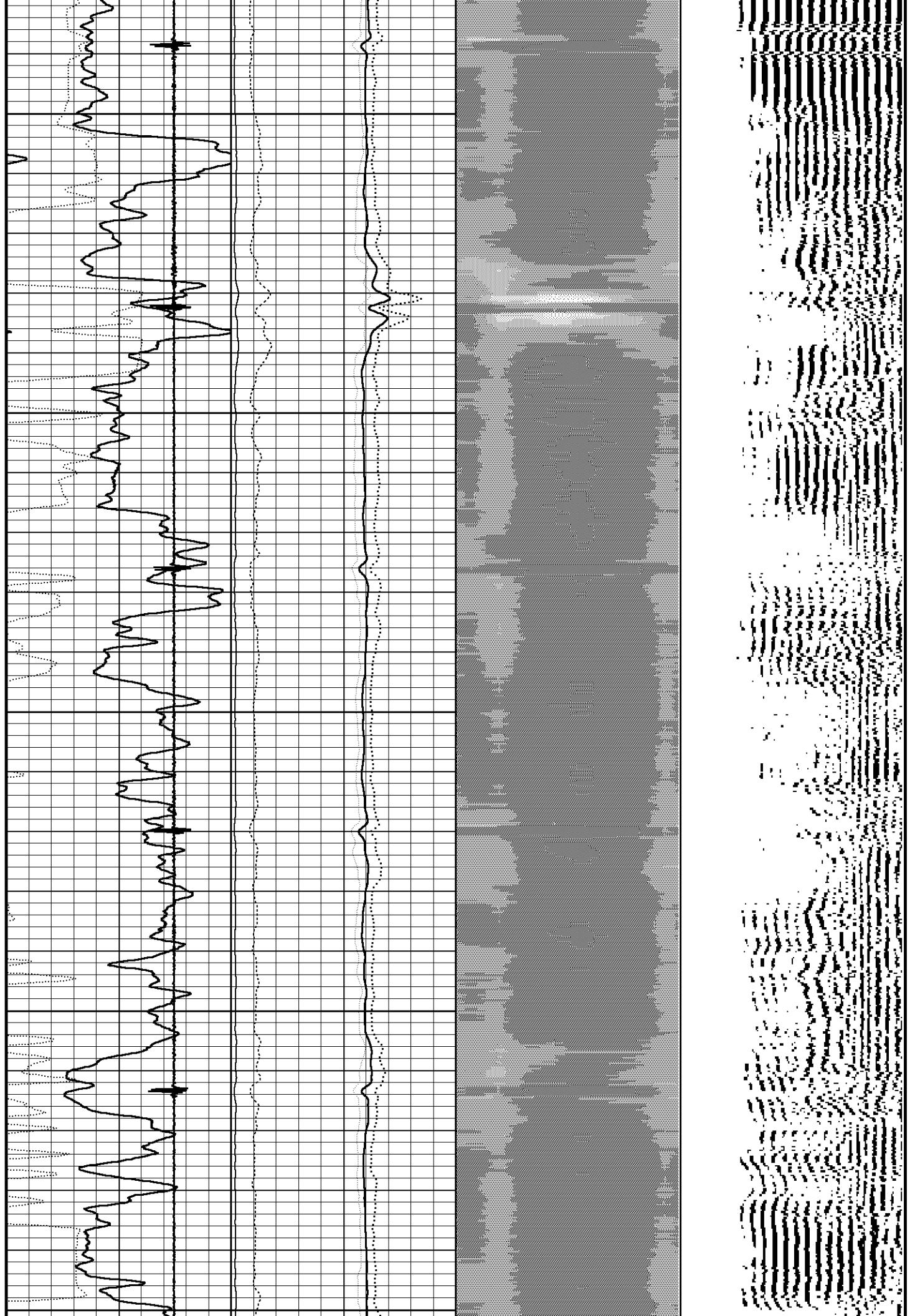

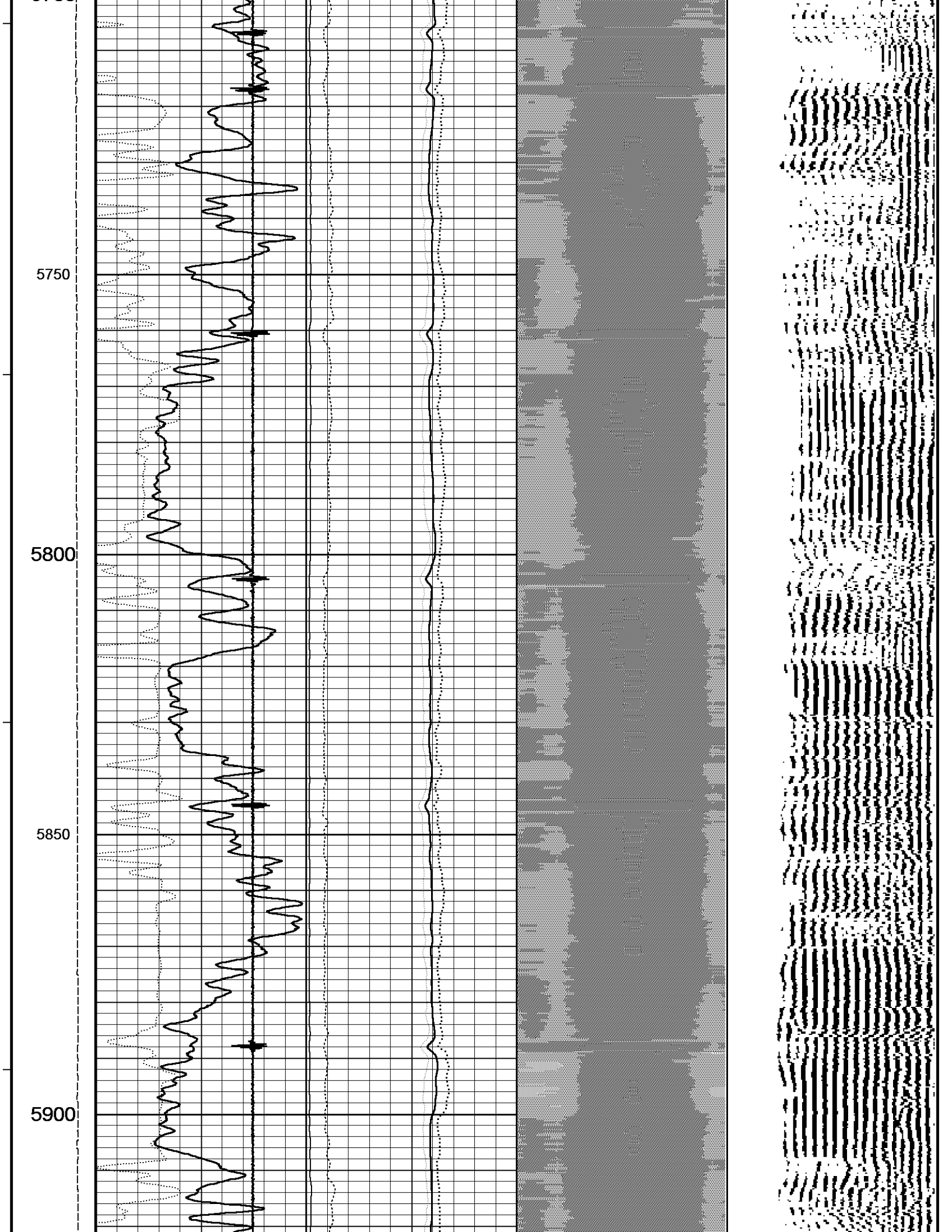

5950

6000

6050

6100

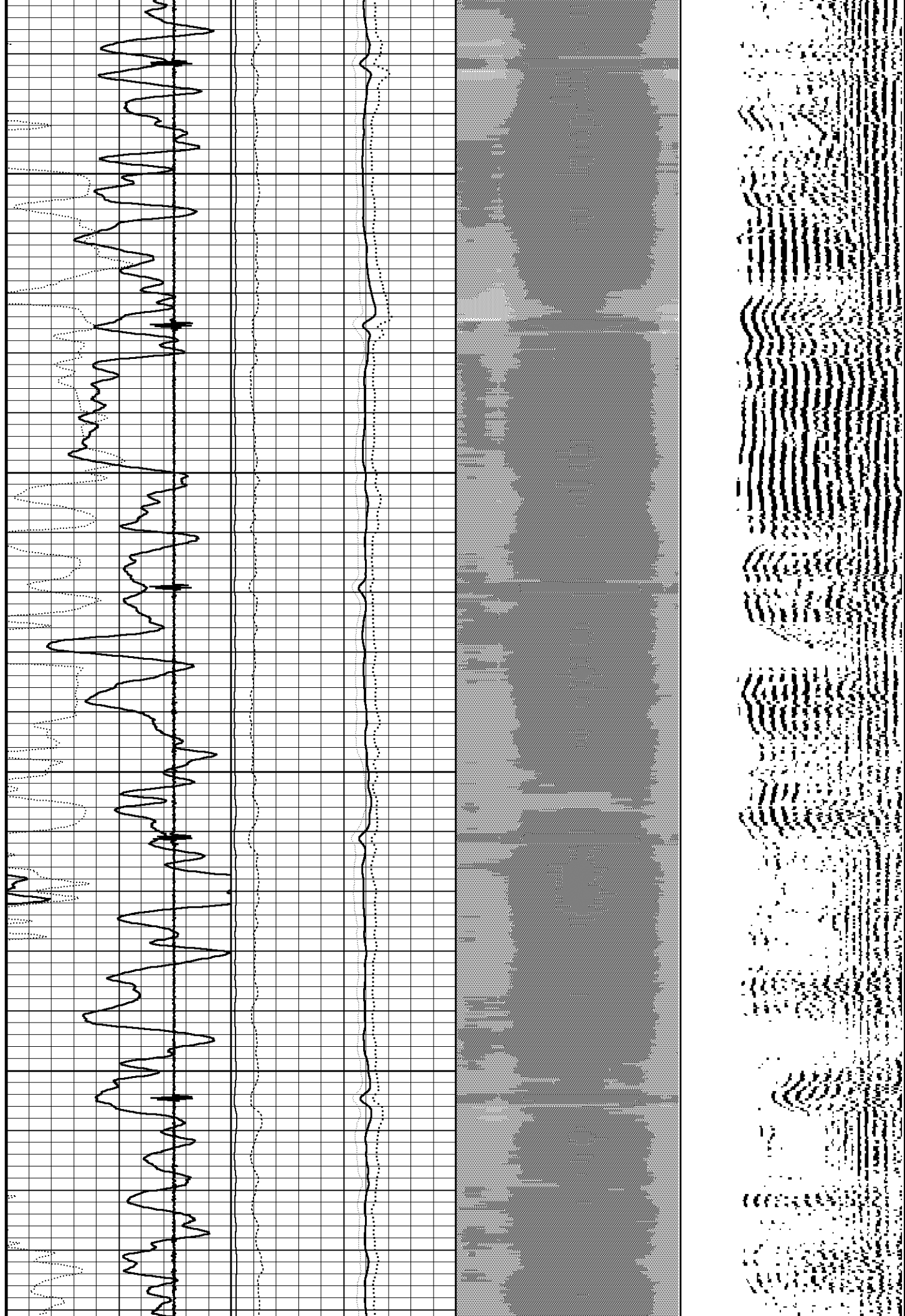

6150  
6200  
6250  
6300  
6350

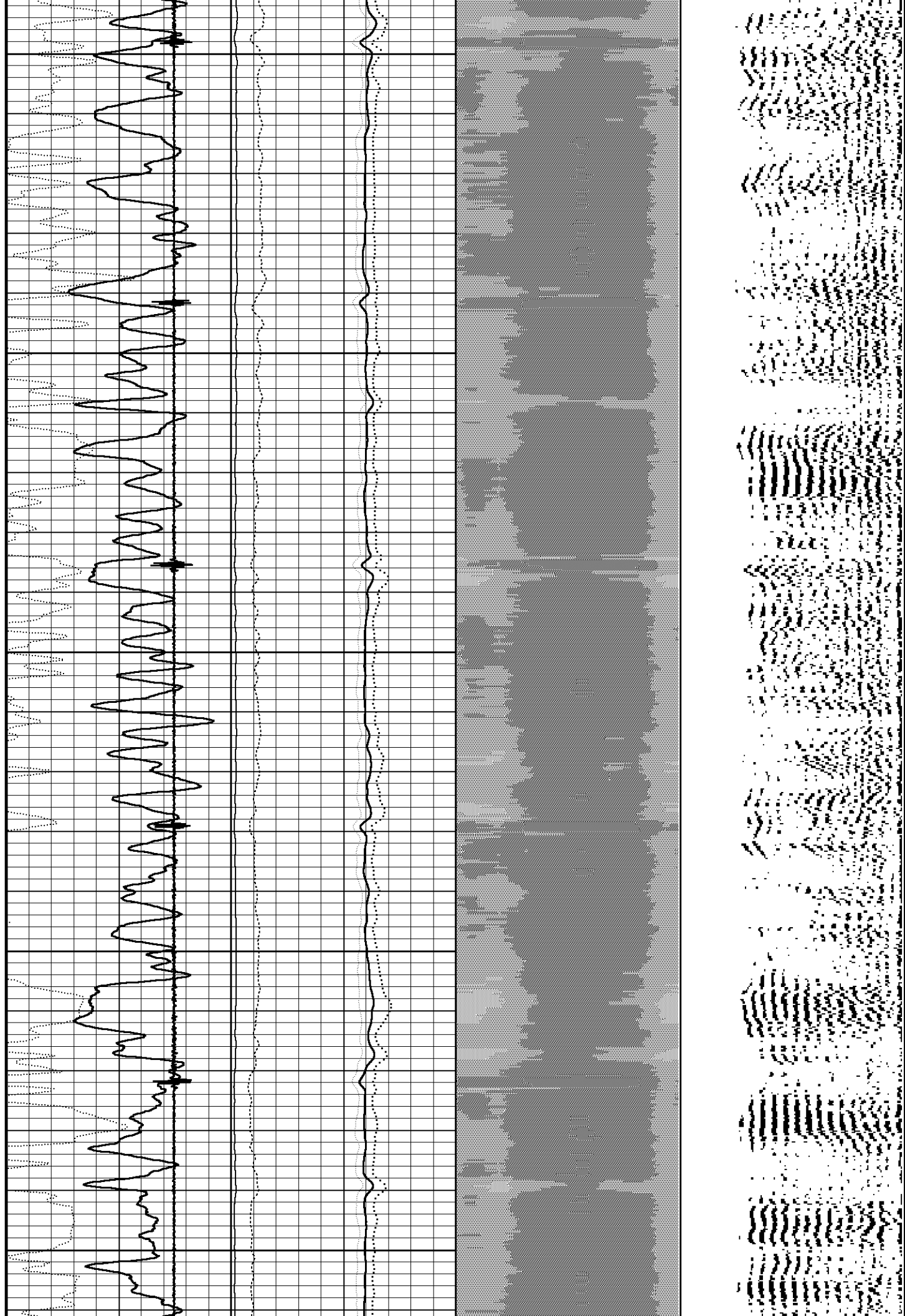

6400

6450

6500

6550

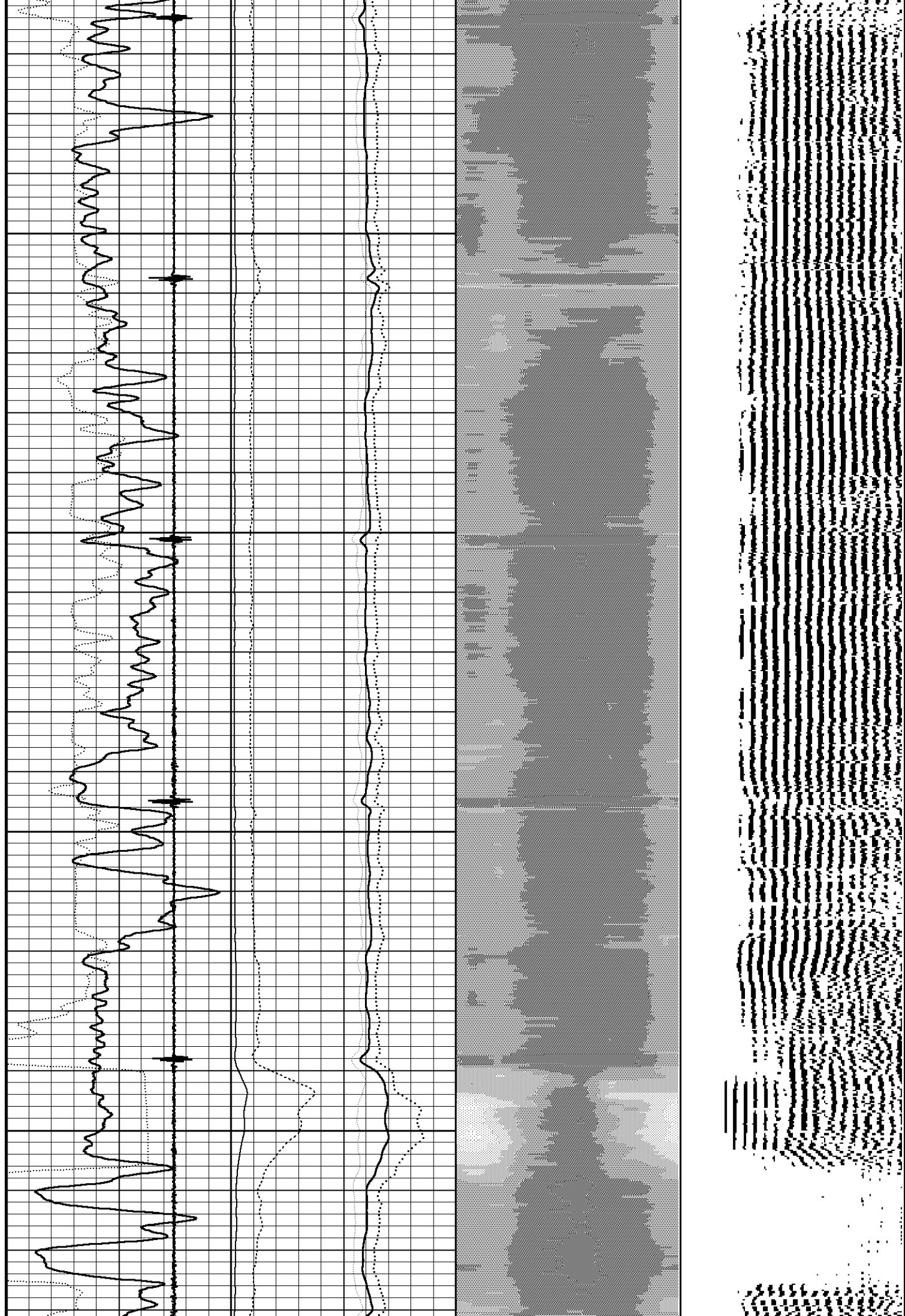

6600

6650

6700

6750

6800

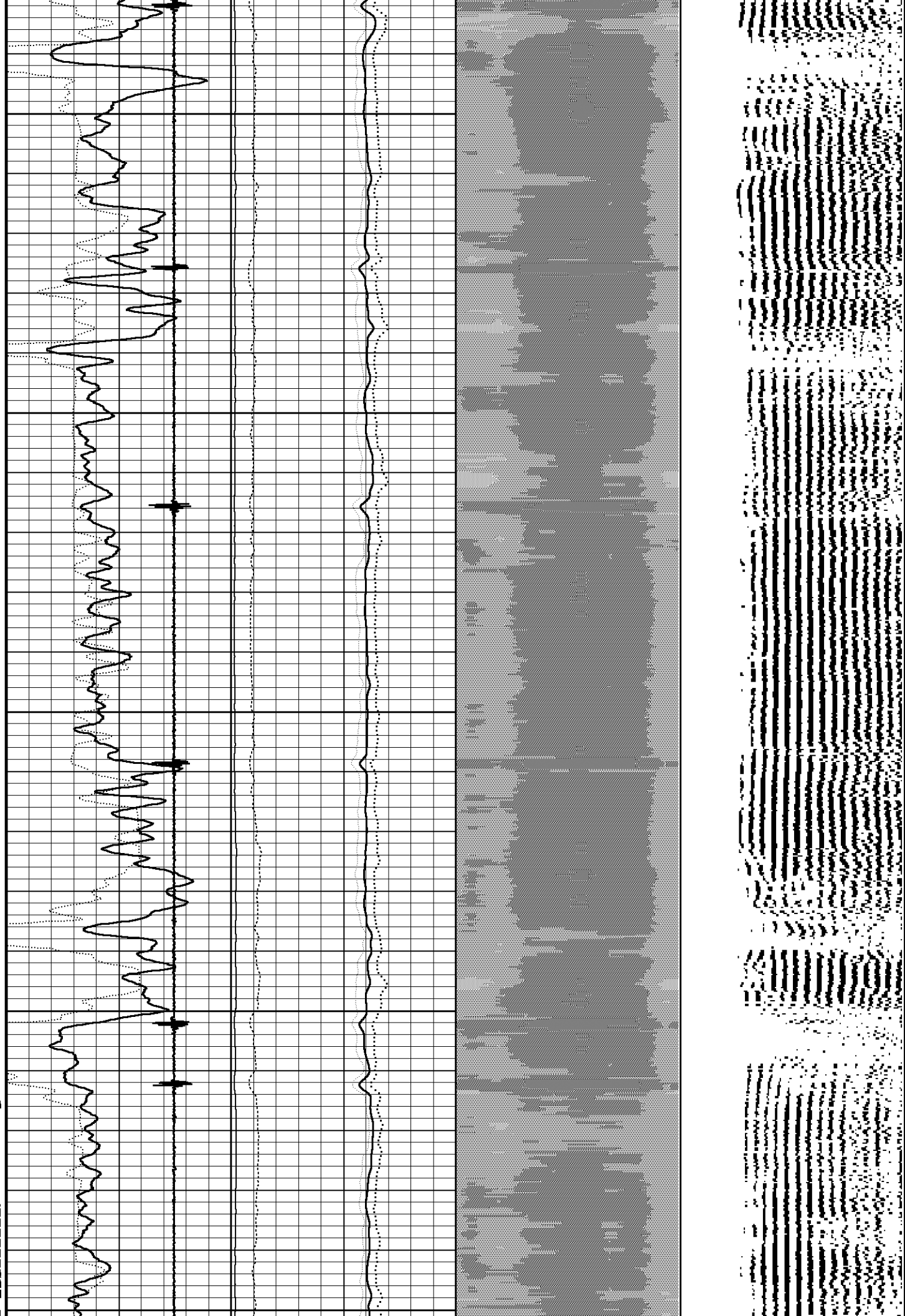

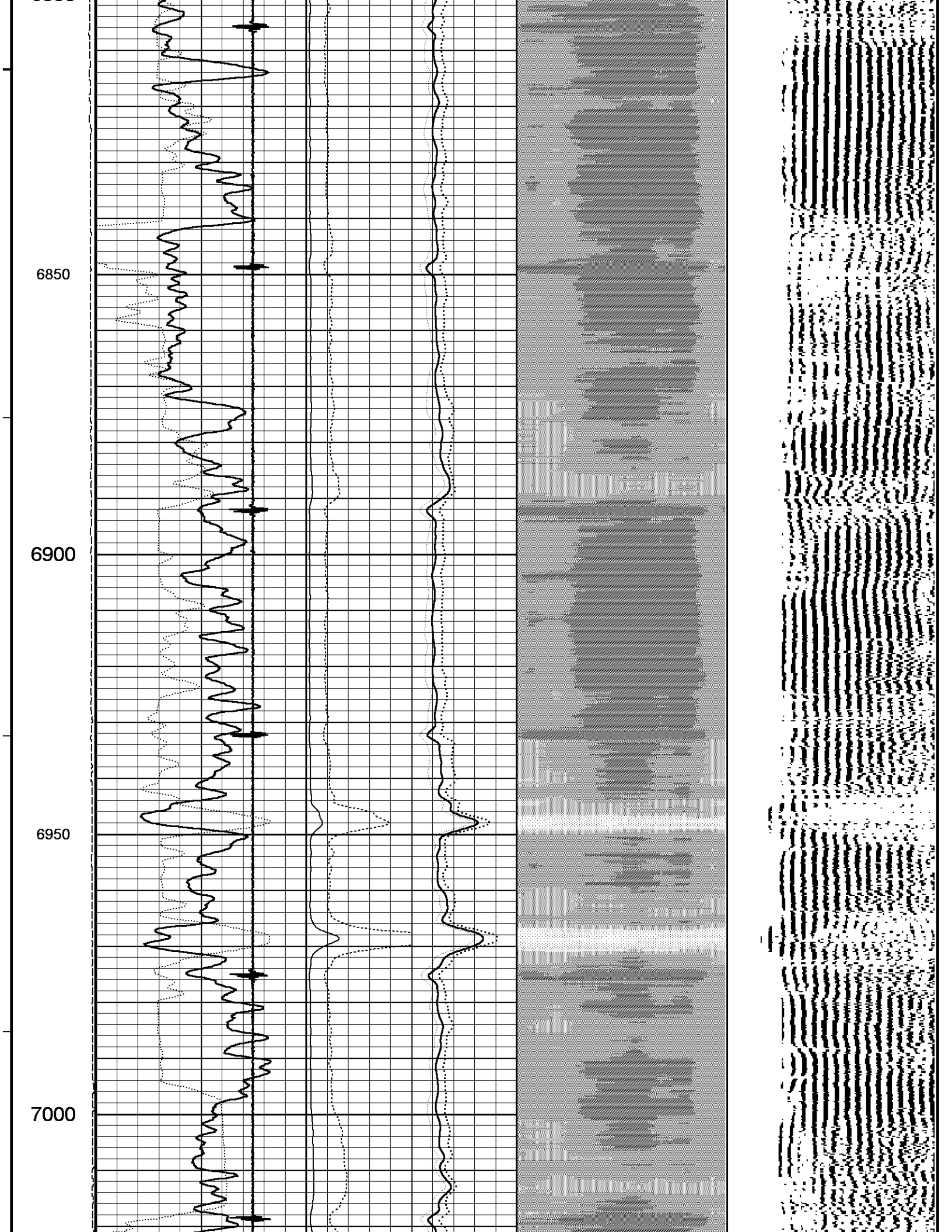

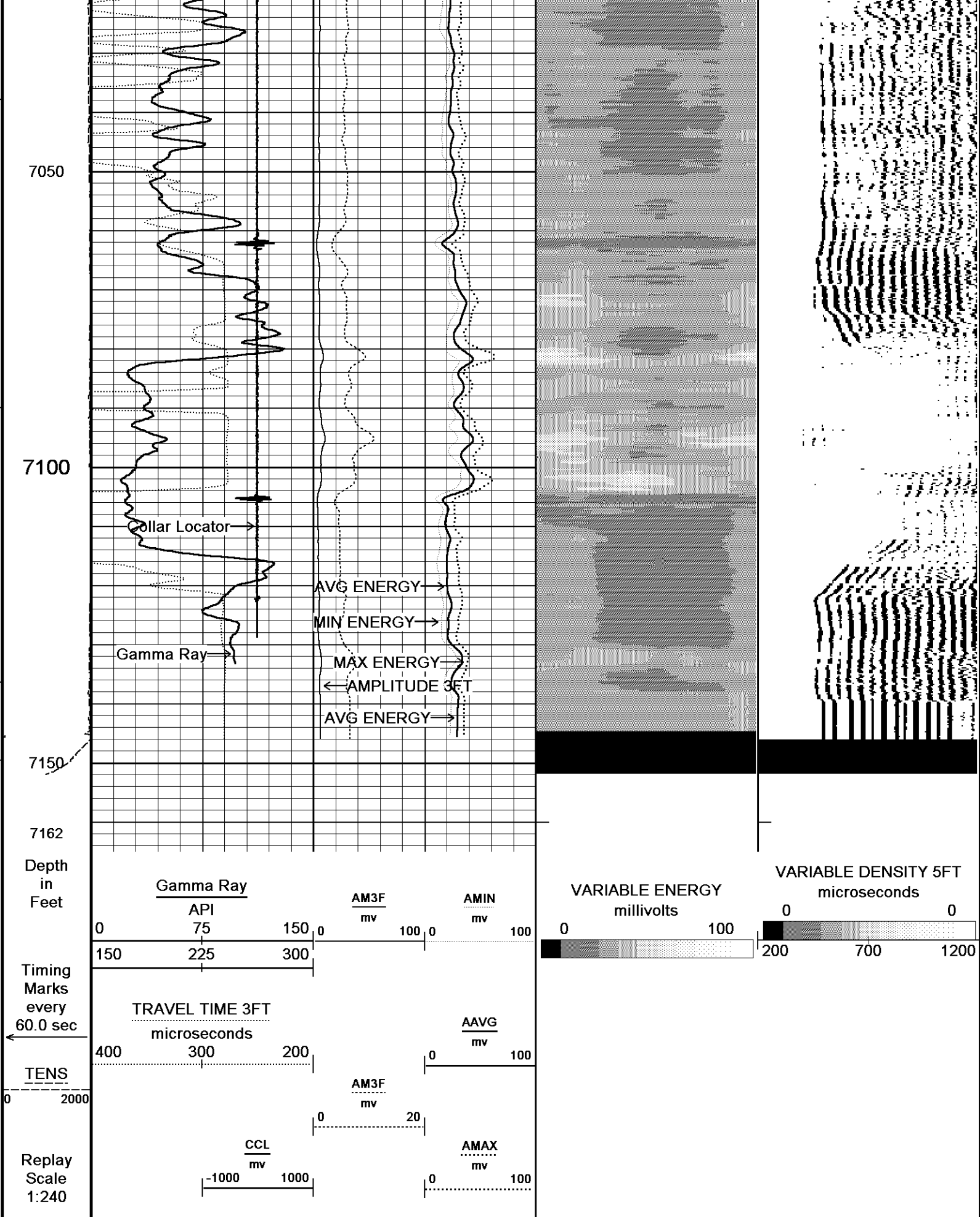

REPEAT PASS

Depth Based Data - Maximum Sampling Increment 2.5cm

Plotted on 26-NOV-2013 16:07

Filename: C:\Logs\URSA MCLIN B PAD\B15\McLIN 15 SBT.dta

Recorded on 22-NOV-2013 20:14

System Versions: Logged with 13.07.1492 Plotted with 13.07.1492

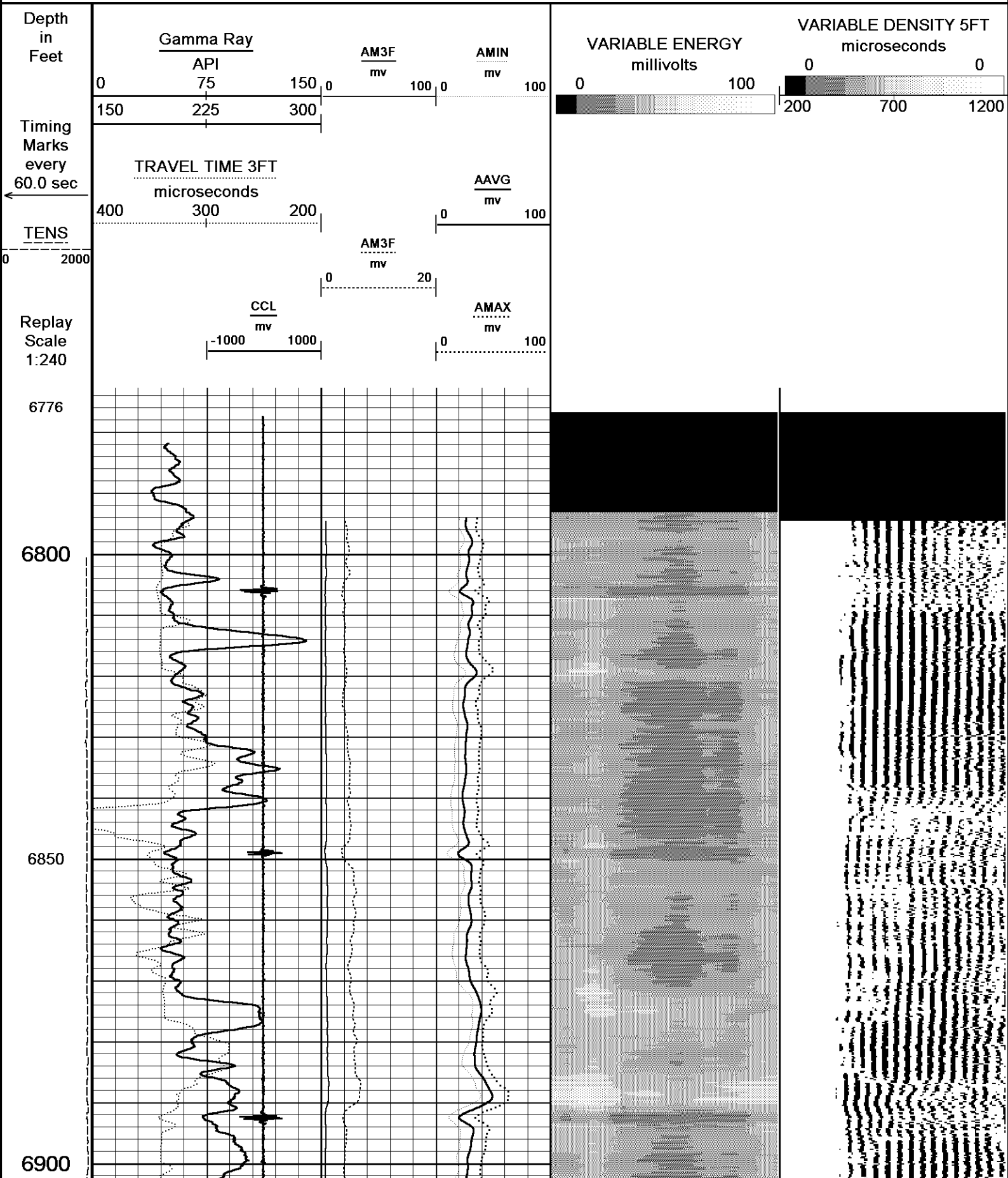

6950

7000

7050

7100

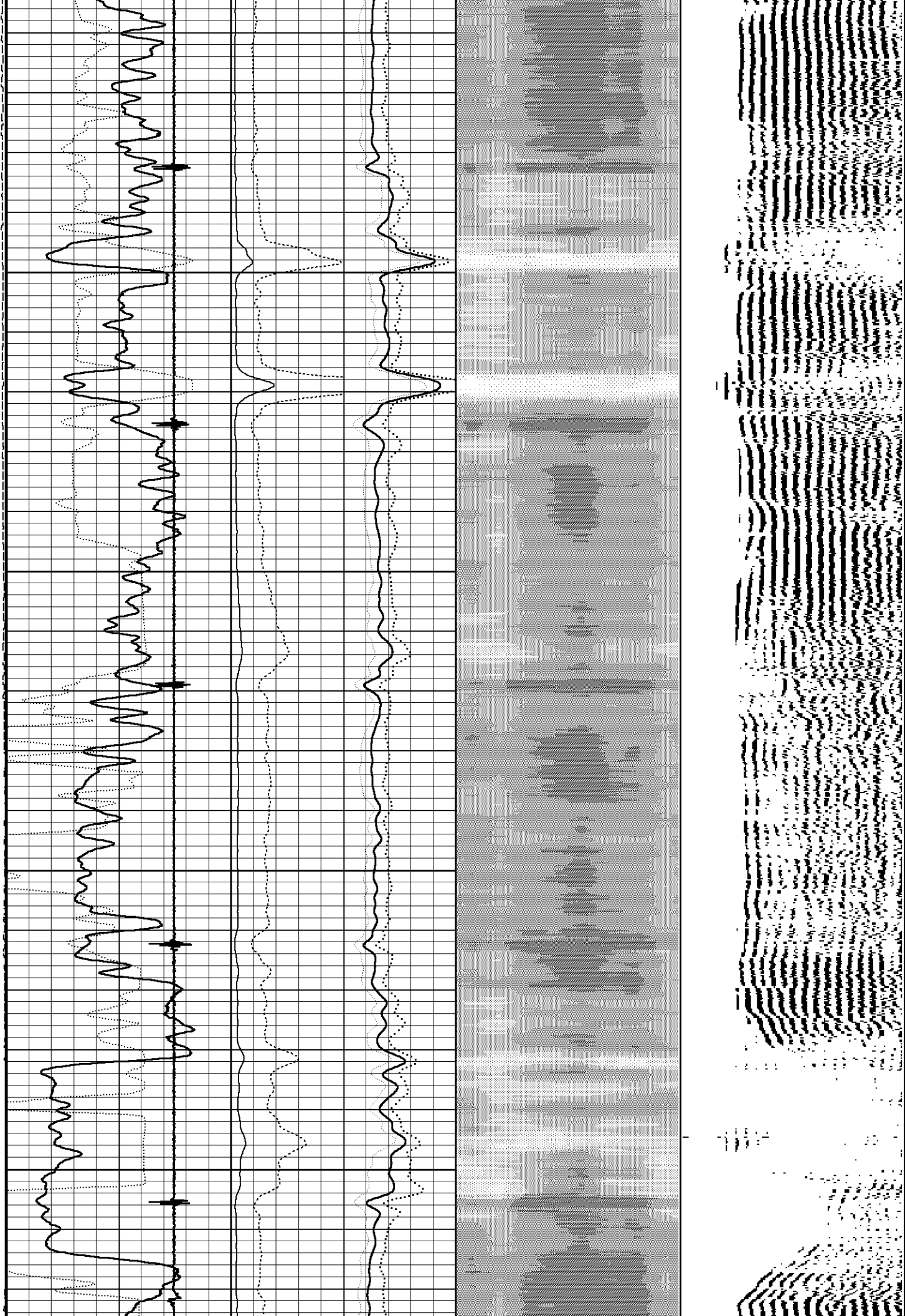

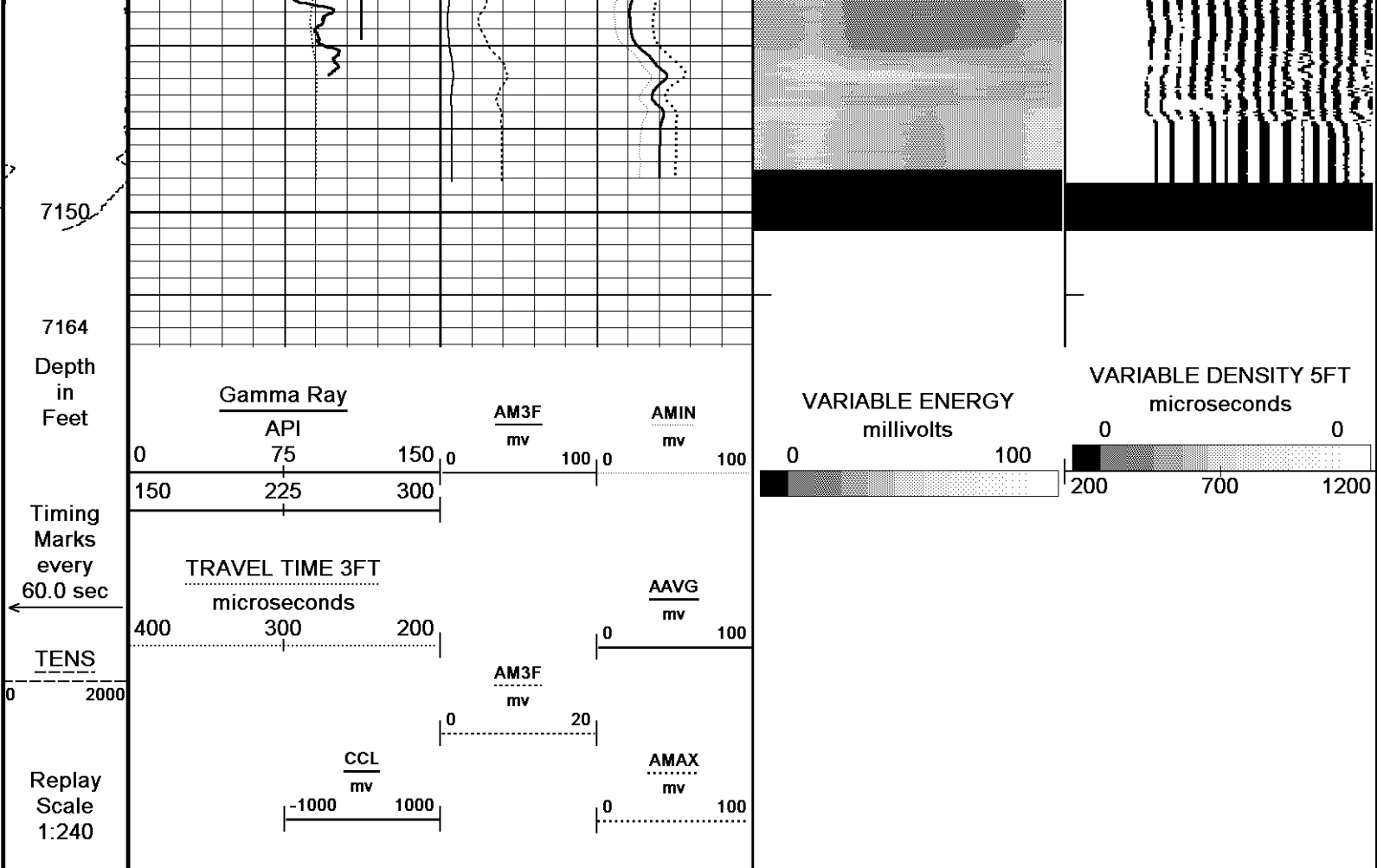

Depth Based Data - Maximum Sampling Increment 2.5cm  
 Plotted on 26-NOV-2013 16:07  
 Filename: C:\Logs\URSA MCLIN B PAD\B15\McLIN 15 SBT.dta  
 Recorded on 22-NOV-2013 20:14  
 System Versions: Logged with 13.07.1492 Plotted with 13.07.1492

↑ REPEAT PASS ↑

REMARKS  
 C:\Logs\URSA MCLIN B PAD\B15\McLIN 15 SBT\_001.dta  
 THIS IS THE MAIN LOG FOR THIS WELL. ALL LOG INTERVALS WERE DONE TO COSTUMER REQUEST.

DOWNHOLE EQUIPMENT  
 C:\Logs\URSA MCLIN B PAD\B15\McLIN 15 SBT.dta

Mono-Cablehead  
 MCH-AA 0 LG: 1.02 ft WT: 2.2 lb OD: 1.42 in

2.75in Bond Cent  
 CEN-AA 216 LG: 2.49 ft WT: 11.0 lb OD: 2.72 in

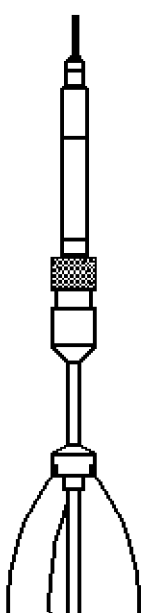

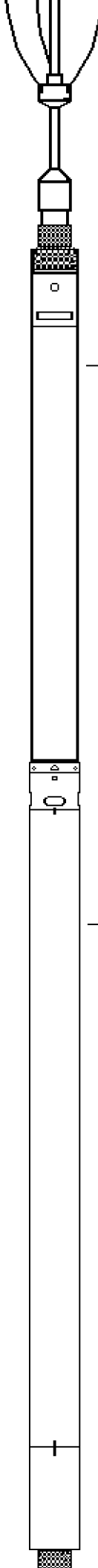

2.75" CCL/Telemetry Sub  
CTB-AB 323 LG: 3.40 ft WT: 39.7 lb OD: 2.76 in

23.23 ft CCL - Collar Locator

2.75" Gamma Ray Tool  
GRB-AA 0 LG: 4.71 ft WT: 59.5 lb OD: 2.76 in

19.64 ft GR - Gamma Ray

2.75in SBT Middle  
CEN-BA 210 LG: 3.08 ft WT: 22.0 lb OD: 2.72 in

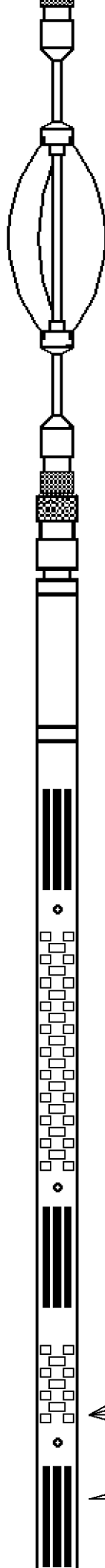

Sector Bond Tool  
SBT-AA 229 LG: 10.32 ft WT: 90.4 lb OD: 2.72 in

7.44 ft AMIN - MIN ENERGY  
7.44 ft AMAX - MAX ENERGY  
7.44 ft VAMP - VARIABLE ENERGY  
7.44 ft AAVG - AVG ENERGY  
6.95 ft AM3F - AMPLITUDE 3FT  
6.95 ft TT3F - TRAVEL TIME 3FT

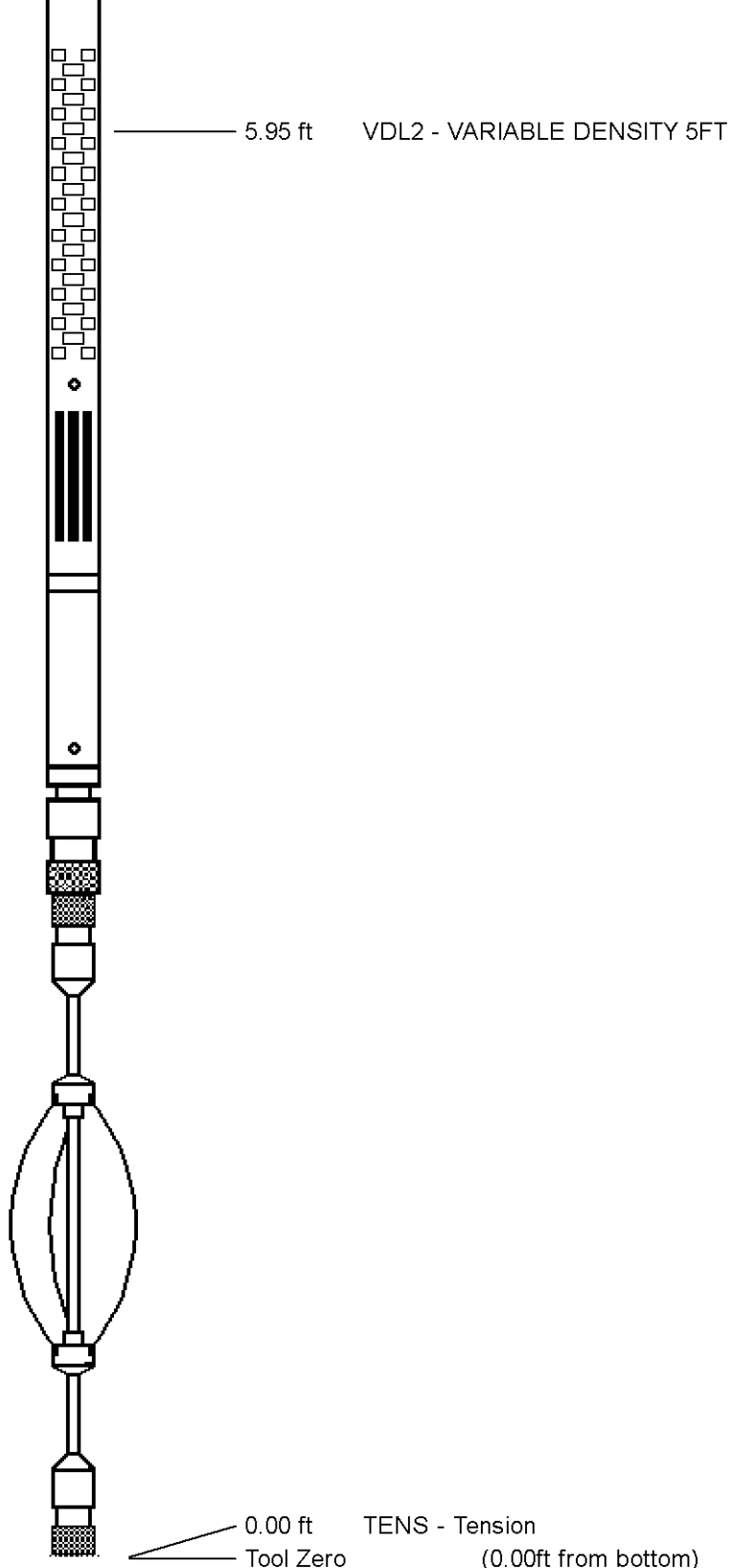

2.75in Bond Cent  
 CEN-AA 210 LG: 2.49 ft WT: 11.0 lb OD: 2.72 in

Total Length: 27.51 ft Weight: 235.9 lb

0.00 ft TENS - Tension  
 Tool Zero (0.00ft from bottom)

All measurements relative to tool zero.

SHOP AND FIELD CALIBRATIONS

C:\Logs\URSA MCLIN B PAD\B15\McLIN 15 SBT\_002.dta

UGR Field survey cal GRB-AA 0

Field calibration on 27-AUG-2013 10:31

Gamma Ray Field survey calibration

Tool Type: GRB-AA  
 Calibrator No: th\_022

serial No: 0

Background      Calibrator      Standard      Units

0.0              296.8              140.0      CPS

Delta Counts Per Sec: 296.8              CPS/API = 2.120

SBT Field Calibration    SBT-AA 229

Field Calibration on 22-NOV-2013 19:29

## Sector Bond Field Calibration

Tool Type	SBT-AA	Serial No	229
Sensor	Description	Standard	Measured
AMP 3FT	100% Bond	2.70	1.10
	Free Pipe	81.00	1066.30
AMP 5FT	100% Bond	1.80	5.50
	Free Pipe	54.00	1933.80
1 SECTOR AMP	100% Bond	5.00	12.20
	Free Pipe	95.00	408.72
2 SECTOR AMP	100% Bond	5.00	66.40
	Free Pipe	95.00	537.20
3 SECTOR AMP	100% Bond	5.00	4.70
	Free Pipe	95.00	549.15
4 SECTOR AMP	100% Bond	5.00	3.70
	Free Pipe	95.00	411.20
5 SECTOR AMP	100% Bond	5.00	3.70
	Free Pipe	95.00	507.20
6 SECTOR AMP	100% Bond	5.00	6.20
	Free Pipe	95.00	536.50
7 SECTOR AMP	100% Bond	5.00	3.50
	Free Pipe	95.00	543.10
8 SECTOR AMP	100% Bond	5.00	11.90
	Free Pipe	95.00	480.70

SBT Constants    SBT-AA 229

Last Edited on 00-JAN-1988 00:00

Min Ampl 100% Bond	3.00 mv
Max Ampl 0% Bond	81.00 mv
Casing Size	4.50 IN
Casing Weight	11.6 LB/F
3' TT Correction	-999.3 us
DT Fluid	200.0 US/F
Fast Formation TT	38.5 US/F
Cement Cmpr Strength	580 PSI
Casing Velocity	57.00 US/F
Maximum Attenuation	12.00 DB/F

SMS Constants    SMS-A 0

Cement weight 0.00 LB/G  
 Cement weight 0.00 LB/G

COMPANY URSA OPERATING  
 WELL MCLIN B15  
 FIELD KOKOPELLI  
 PROVINCE/COUNTY GARFIELD  
 COUNTRY/STATE COLORADO

Elevation Kelly Bushing	5613.50	feet	Bottom Log Interval	7146.00	feet
Elevation Drill Floor	5613.50	feet	Depth Driller	7318.00	feet
Elevation Ground Level	5598.00	feet	Depth Logger	7146.00	feet



**Weatherford**<sup>®</sup>

SECTOR BOND  
 GAMMA RAY CCL  
 VARIABLE ENERGY DENSITY LOG