



Lat40°, Inc. 1635 Foxtrail Drive, Suite 325 Loveland, CO 970-776-3321

## LOCATION DRAWING





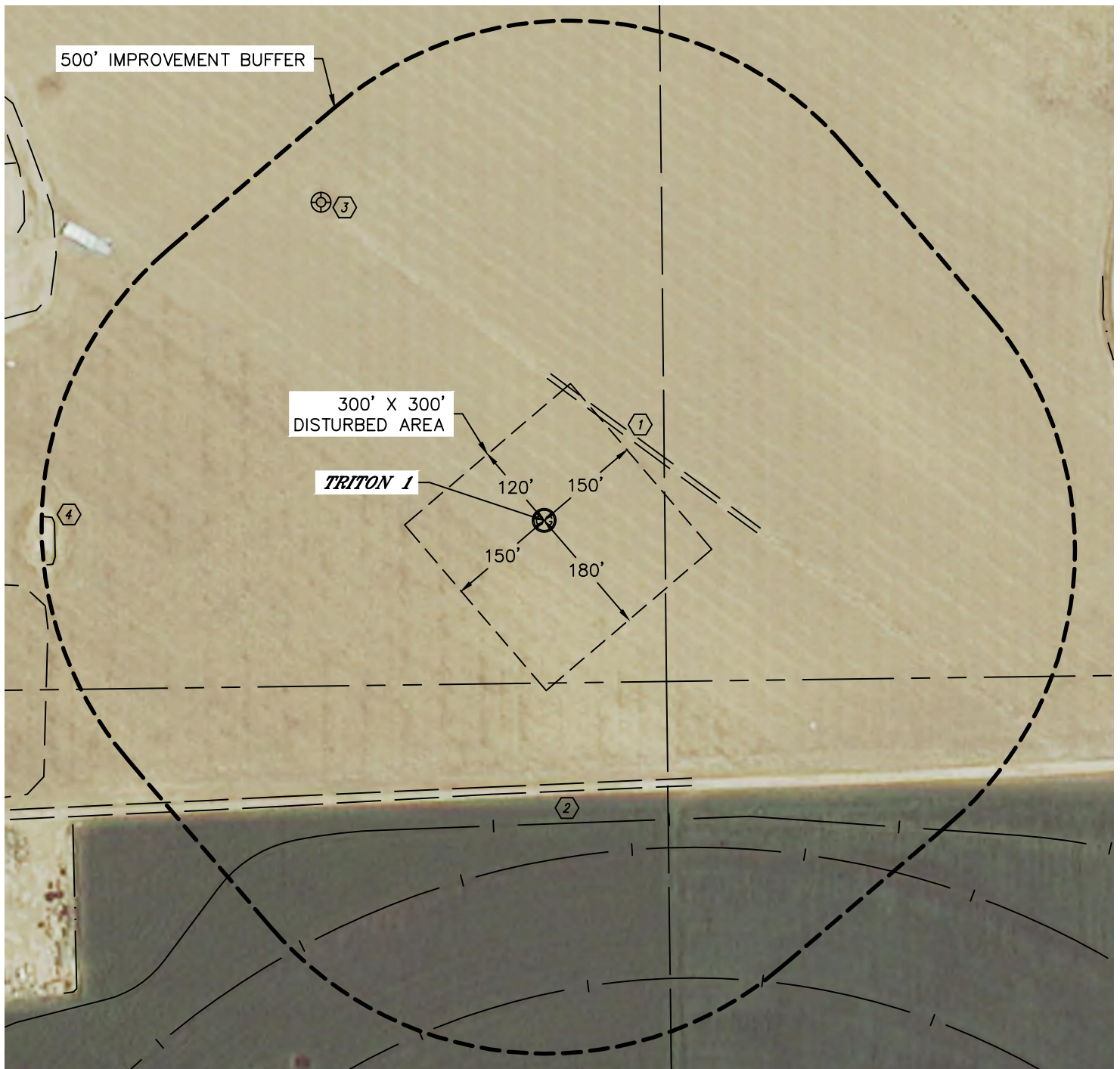

TRITON 1

SECTION: 23  
TOWNSHIP: 4N  
RANGE: 66W



### IMPROVEMENTS:

(MEASURED FROM THE PROPOSED TRITON 1 WELL LOCATION)

-  BUILDING UNIT (NONE WITHIN 500' IMPROVEMENT BUFFER)
-  BUILDING (NONE WITHIN 500' IMPROVEMENT BUFFER)
-  FIELD ROAD 160' NE, 364' S
-  PIVOT TRACK 418', 464', & 643' S
-  EX. WELL HEAD 535' NW
-  POND 674' W

NEAREST: BUILDING  $\pm 866'$  NW, BUILDING UNIT  $\pm 1133'$  SW, HIGH OCCUPANCY BUILDING UNIT  $5280' \pm$ , DESIGNATED OUTSIDE ACTIVITY AREA  $5280' \pm$ , PUBLIC ROAD  $\pm 1138'$  W (CR 33), ABOVE GROUND UTILITY  $\pm 1121'$  W, RAILROAD  $\pm 1675'$  NW, PROPERTY LINE  $\pm 190'$  SE

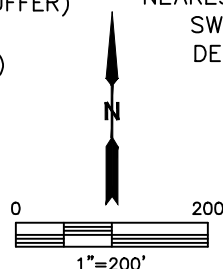

DATE: 2/23/2014  
PROJECT#: 2014022