

Section 8
T. 2 S., R. 98 W.
6th. P.M.

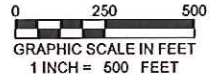

BLM

BLM

5 4
8 9

500' Buffer

RGU 41-8-297
Drill Pad

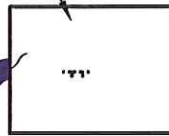

BLM

BLM

CURRENT LAND USE		
<input type="checkbox"/> CROP LAND	<input checked="" type="checkbox"/> NON-CROP LAND	<input type="checkbox"/> SUBDIVIDED
<input type="checkbox"/> IRRIGATED	<input checked="" type="checkbox"/> RANGELAND	<input type="checkbox"/> INDUSTRIAL
<input type="checkbox"/> DRY LAND	<input type="checkbox"/> TIMBER	<input type="checkbox"/> COMMERCIAL
<input type="checkbox"/> IMPROVED PASTURE	<input type="checkbox"/> RECREATIONAL	<input type="checkbox"/> RESIDENTIAL
<input type="checkbox"/> HAY MEADOW	<input type="checkbox"/> OTHER (describe):	
<input type="checkbox"/> CRP		

Construction Plan Prepared for:
WPXENERGY WPX Energy Rocky Mountain, LLC

RGU 41-8-298 Drill Pad - Plat 6
LOCATION MAP

136 East Third Street
Rifle, Colorado 81650
Ph. (970) 625-2720
Fax (970) 625-2773



BOOKCLIFF
Survey Services, Inc.

SCALE: 1" = 500'
DATE: 11/19/13
PLAT: 6 of 7
PROJECT: Highlands
DFT: cs

Section 8
T. 2 S., R. 98 W.
6th. P.M.

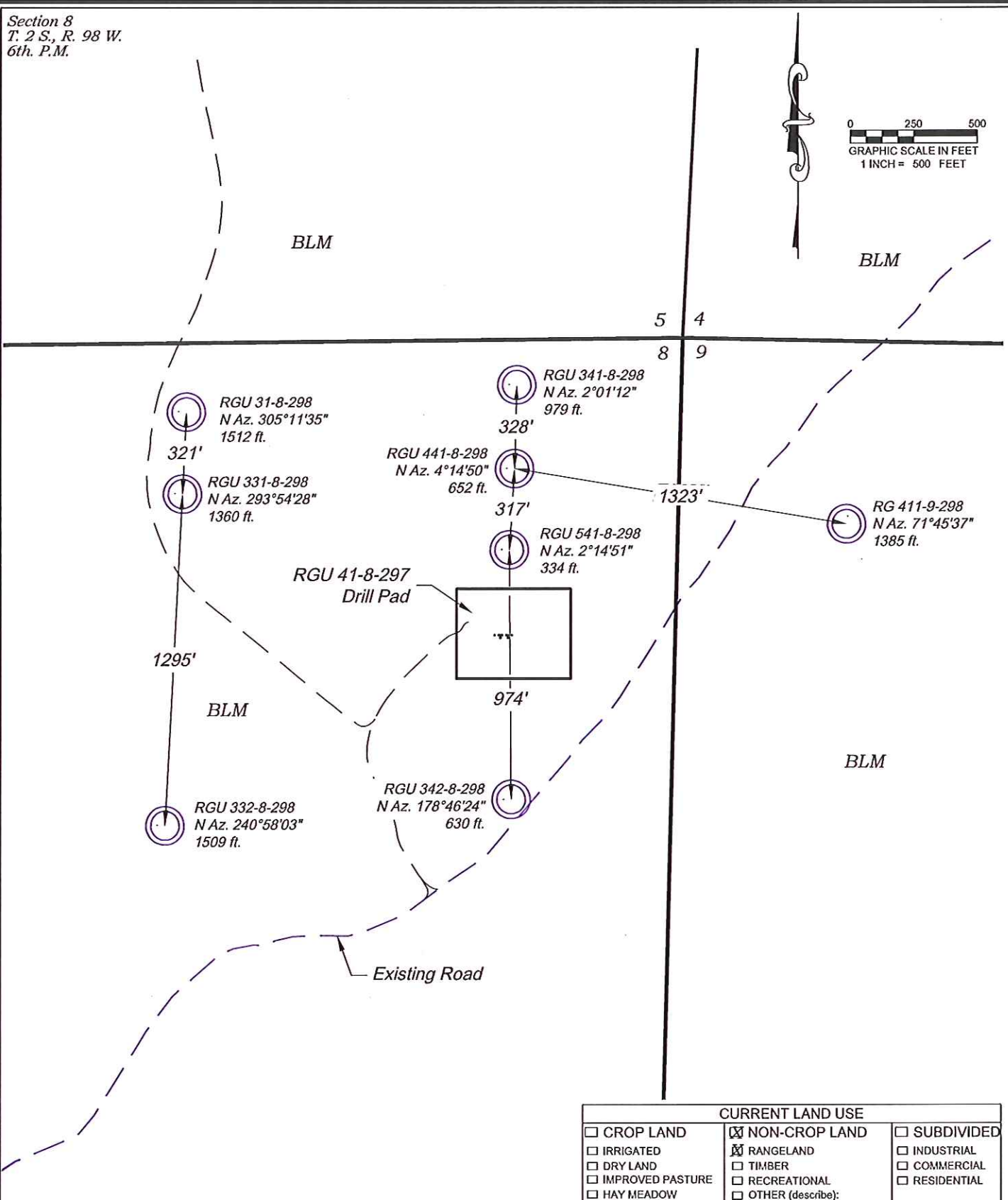
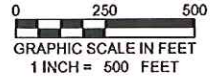

CURRENT LAND USE		
<input type="checkbox"/> CROP LAND	<input checked="" type="checkbox"/> NON-CROP LAND	<input type="checkbox"/> SUBDIVIDED
<input type="checkbox"/> IRRIGATED	<input checked="" type="checkbox"/> RANGELAND	<input type="checkbox"/> INDUSTRIAL
<input type="checkbox"/> DRY LAND	<input type="checkbox"/> TIMBER	<input type="checkbox"/> COMMERCIAL
<input type="checkbox"/> IMPROVED PASTURE	<input type="checkbox"/> RECREATIONAL	<input type="checkbox"/> RESIDENTIAL
<input type="checkbox"/> HAY MEADOW	<input type="checkbox"/> OTHER (describe):	
<input type="checkbox"/> CRP		

REVISED: 2/13/14

136 East Third Street
Rifle, Colorado 81650
Ph. (970) 625-2720
Fax (970) 625-2773

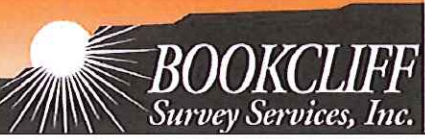

SCALE: 1" = 500'
DATE: 11/19/13
PLAT: 6A of 7
PROJECT: Highlands
DFT: cs

Construction Plan Prepared for:
WPXENERGY WPX Energy Rocky Mountain, LLC

RGU 41-8-298 Drill Pad - Plat 6A
LOCATION MAP SUPPLEMENT

K:\2010 - HIGHLANDS CENTRAL\RGU 41-8-298\Map_2\12/2014 4:15:53 PM

Section 8
T. 2 S., R. 98 W.
6th. P.M.

Visible Improvements to Well Head
(N Az. and ft.)

Description	Building	Building Unit	High Occu. Building	DOAA	Public Road	Above Ground Utility	Railroad	Property Line
RGU 332-8-298	>5280	>5280	>5280	>5280	132° 498	>5280	>5280	167° 2685
RGU 342-8-298	>5280	>5280	>5280	>5280	132° 476	>5280	>5280	167° 2678
RGU 331-8-298	>5280	>5280	>5280	>5280	132° 511	>5280	>5280	166° 2696
RGU 31-8-298	>5280	>5280	>5280	>5280	132° 505	>5280	>5280	167° 2694
RGU 441-8-298	>5280	>5280	>5280	>5280	132° 499	>5280	>5280	167° 2693
RGU 541-8-298	>5280	>5280	>5280	>5280	132° 488	>5280	>5280	167° 2689
RGU 341-8-298	>5280	>5280	>5280	>5280	132° 482	>5280	>5280	167° 2688
RGU 411-9-298	>5280	>5280	>5280	>5280	132° 471	>5280	>5280	168° 2684

Production Equipment

Seperators	>5280	>5280	>5280	>5280	131° 639	>5280	>5280	164° 2775
Tanks	>5280	>5280	>5280	>5280	129° 517	>5280	>5280	164° 2633

REVISED: 2/13/14

136 East Third Street
Rifle, Colorado 81650
Ph. (970) 625-2720
Fax (970) 625-2773



SCALE: 1" = 500'
DATE: 11/19/13
PLAT: 6B of 7
PROJECT: Highlands
DFT: cs

Construction Plan Prepared for:
WPXENERGY WPX Energy Rocky Mountain, LLC

RGU 41-8-298 Drill Pad - Plat 6B
LOCATION MAP SUPPLEMENT