



Cathedral Energy Services

1949 Pyrite Rd
Casper Wy 82604**135413**

5":100' - MD

3/13/2014 2:43:08 PM

CATHEDRAL**Oper. Company:** Encana Oil & Gas (USA)**Country:** U.S.A.**State / Province:** Colorado**County / Parish:** Weld**Started:** 09/19/2013 01:30 AM**API/UWI:** 05-123-374370-000**Field:** DJ Basin**Well:** Marcus State 3E-36H**Rig:** Ensign Drilling 135**Ended:** 09/21/2013 03:30 AMGamma Ray
Section Plane: 0.00
Magnetic North: 8.52
Gamma attenuation Factor: 3.49
Gamma Averaging: 3%**Personnel****Day Hand:** J. Nichols**Night Hand:** B. Giannino**Comp. Emp:** M. Stiasny

Maximum Temperature: 307°F

Location**Latitude:** 40.088280**Longitude:** -104.7300000**Elev. GL:** 5039**Elev. DF:****Elev. KB:** 5052

Log and Survey Depths Relative to Kelly Bushing (KB) Depth

Hole Data

Size	From	To
8-3/4	1238	7734

Casing Data

Size	From	To
9-5/8	0	1230
7	0	7697

Bit Sizes

Size	From	To
8-3/4	1238	7734

Mud Data

Type	Weight	Density	Viscosity	Rm	Rmf	Rmc	From	To
LSND	8.5	8.5	28.0				1238	7734

Tool Run Data

Serial Number	Gamma Offset	Resist. Offset	Start Time	Start Depth	End Time	End Depth
1403	39.92	0	9/19/2013 1:30:28 AM	5000	9/21/2013 3:30:28 AM	7734

All interpretations are opinions based on inferences from electrical or other measurements and we cannot and do not guarantee the accuracy or correctness of any interpretation, and we shall not except in the case of gross or willful negligence on our part, be liable or responsible for any loss, cost damages or expenses incurred or sustained by anyone resulting from an interpretation made by any of our officers, agents, or employees.

0.00 Gamma Ray(API) 150.00 MD 0.00 ROP (FT/HR) 600.00 Surveys (MD/INC/AZ)

150.00 2 300.00 FT

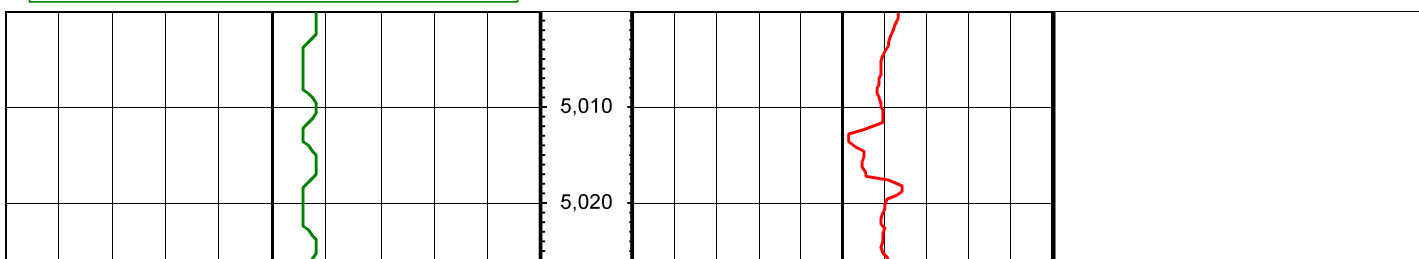

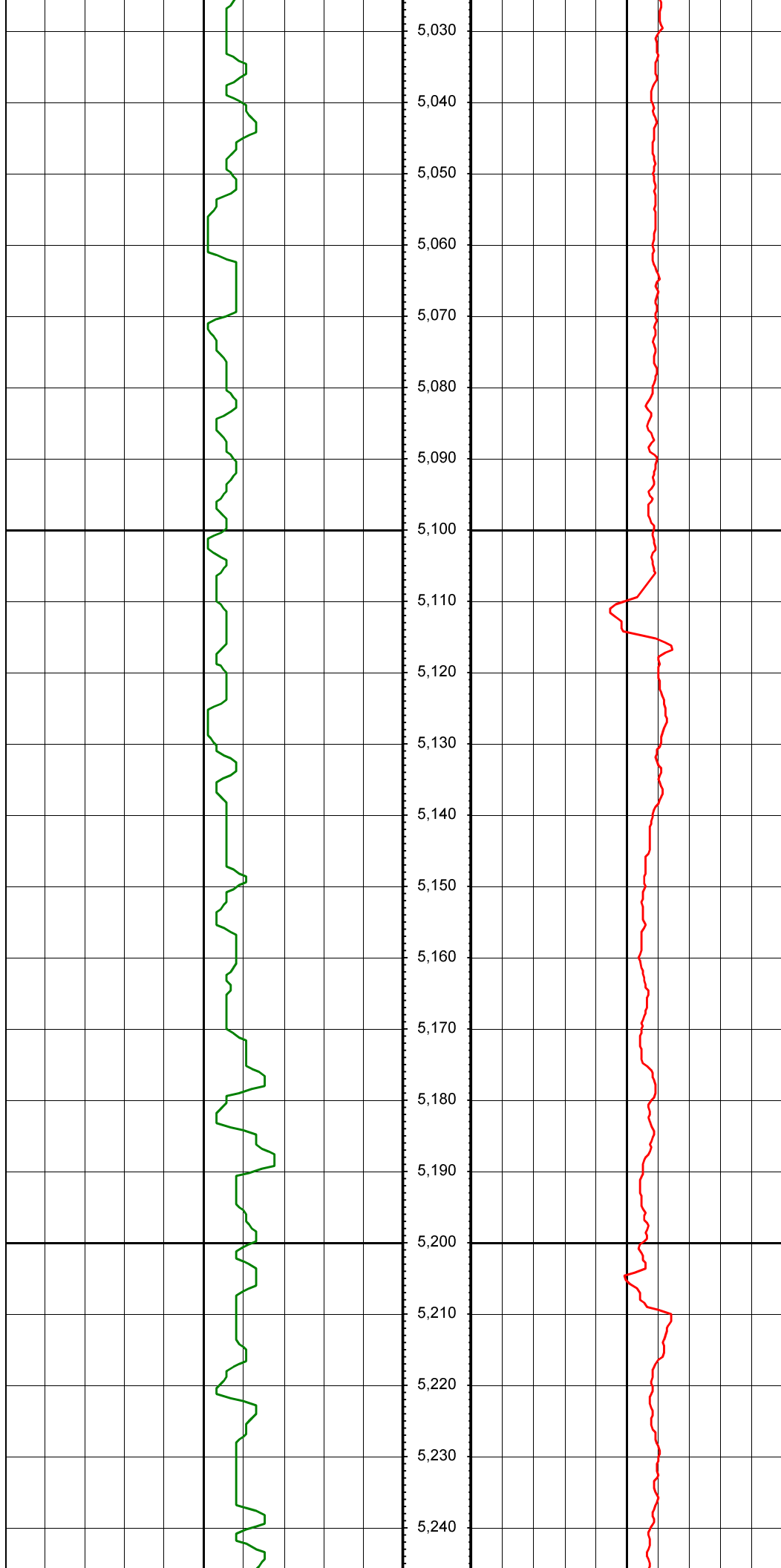

5,030

5,040

5,050

5,060

5,070

5,080

5,090

5,100

5,110

5,120

5,130

5,140

5,150

5,160

5,170

5,180

5,190

5,200

5,210

5,220

5,230

5,240

MD: 5057.00 INC: 5.90 AZ: 113.20

MD: 5152.00 INC: 5.20 AZ: 113.10

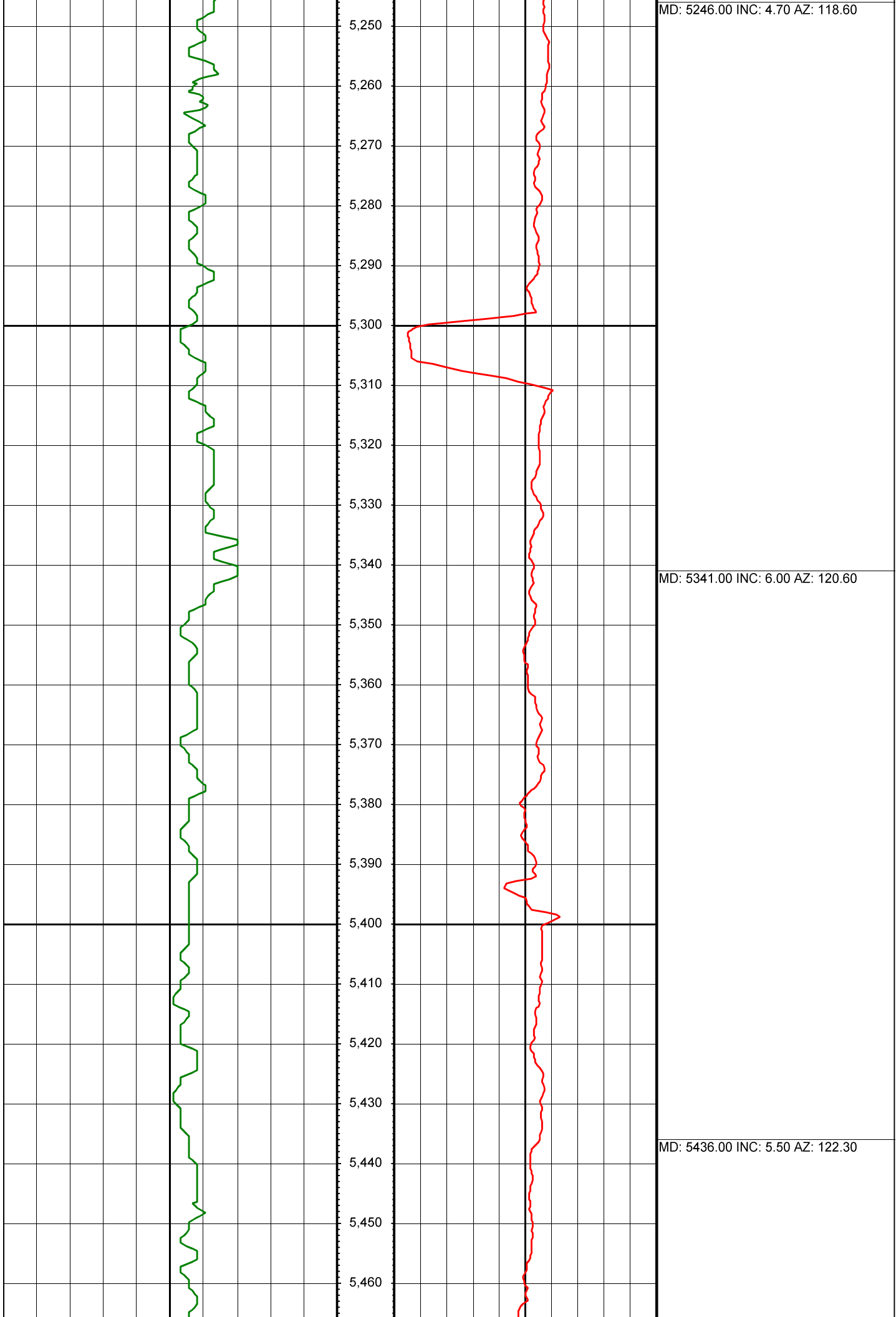

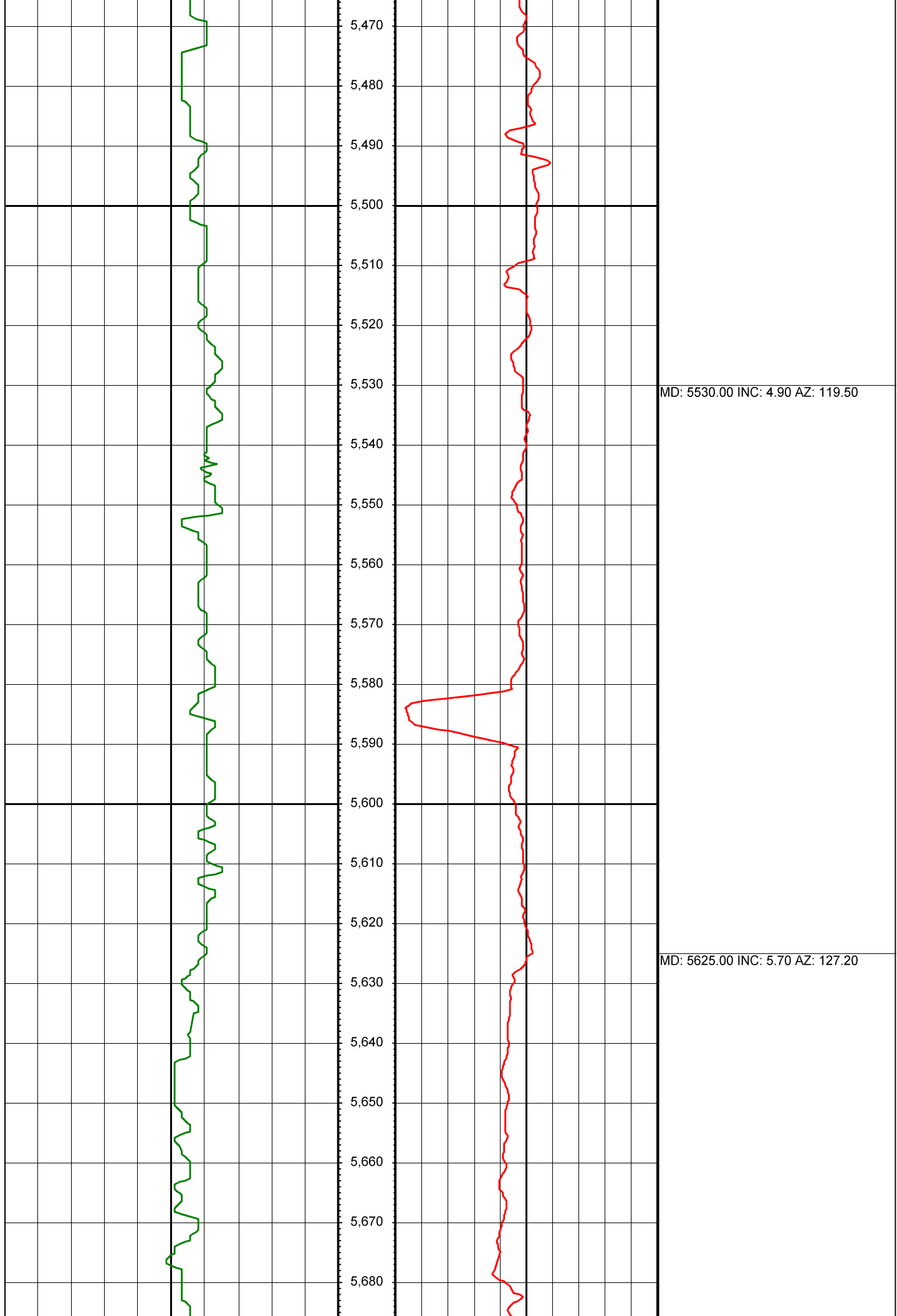

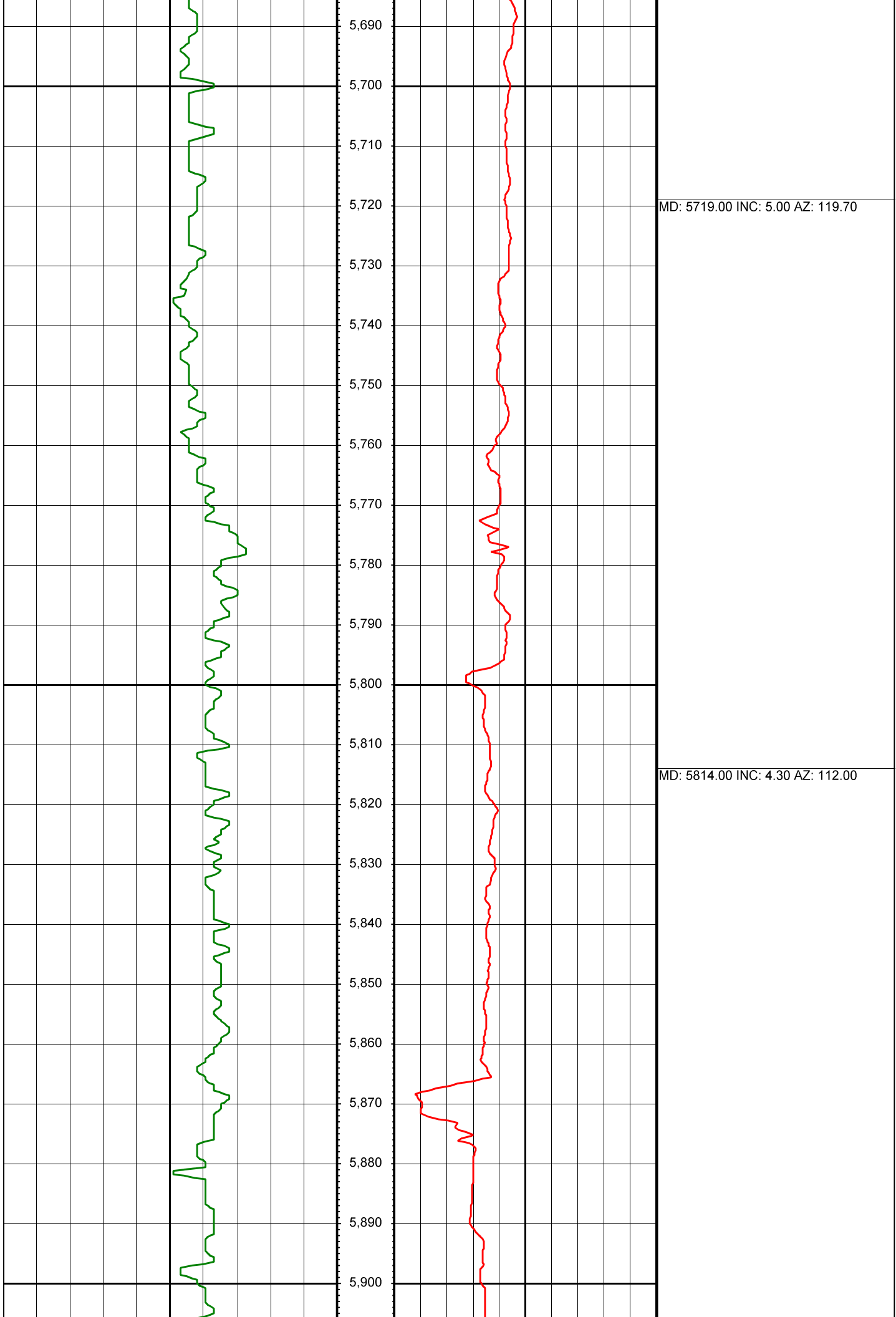

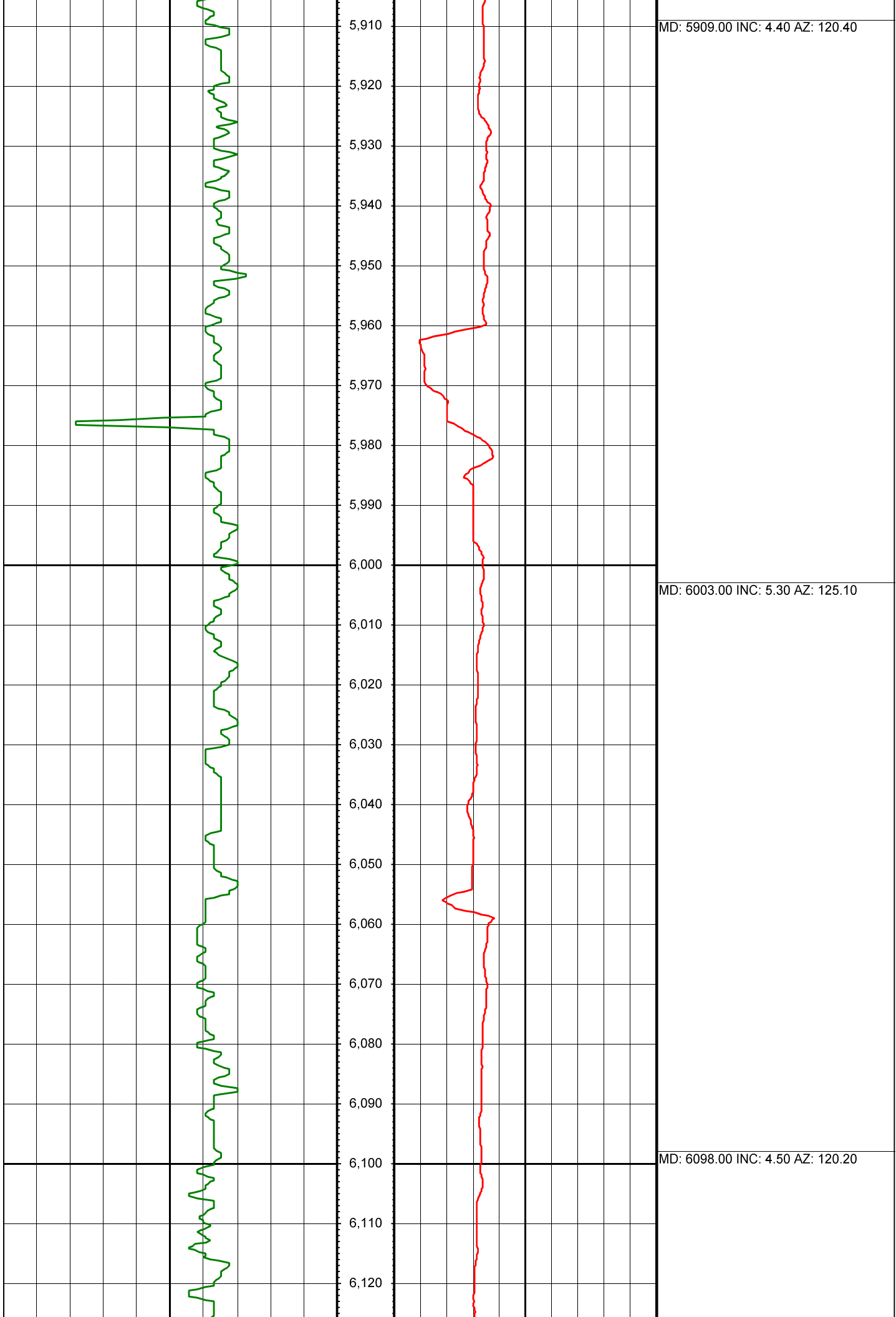

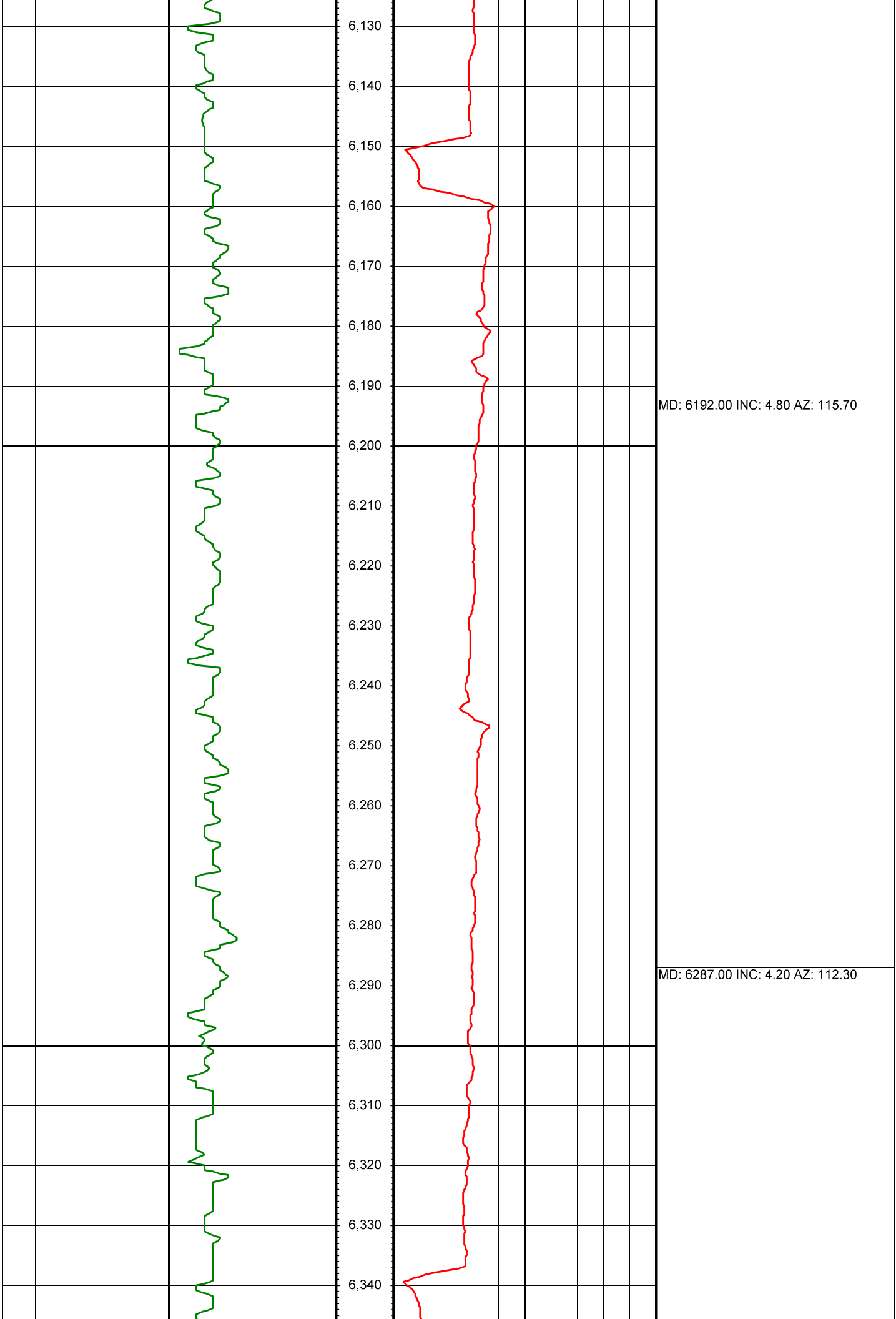

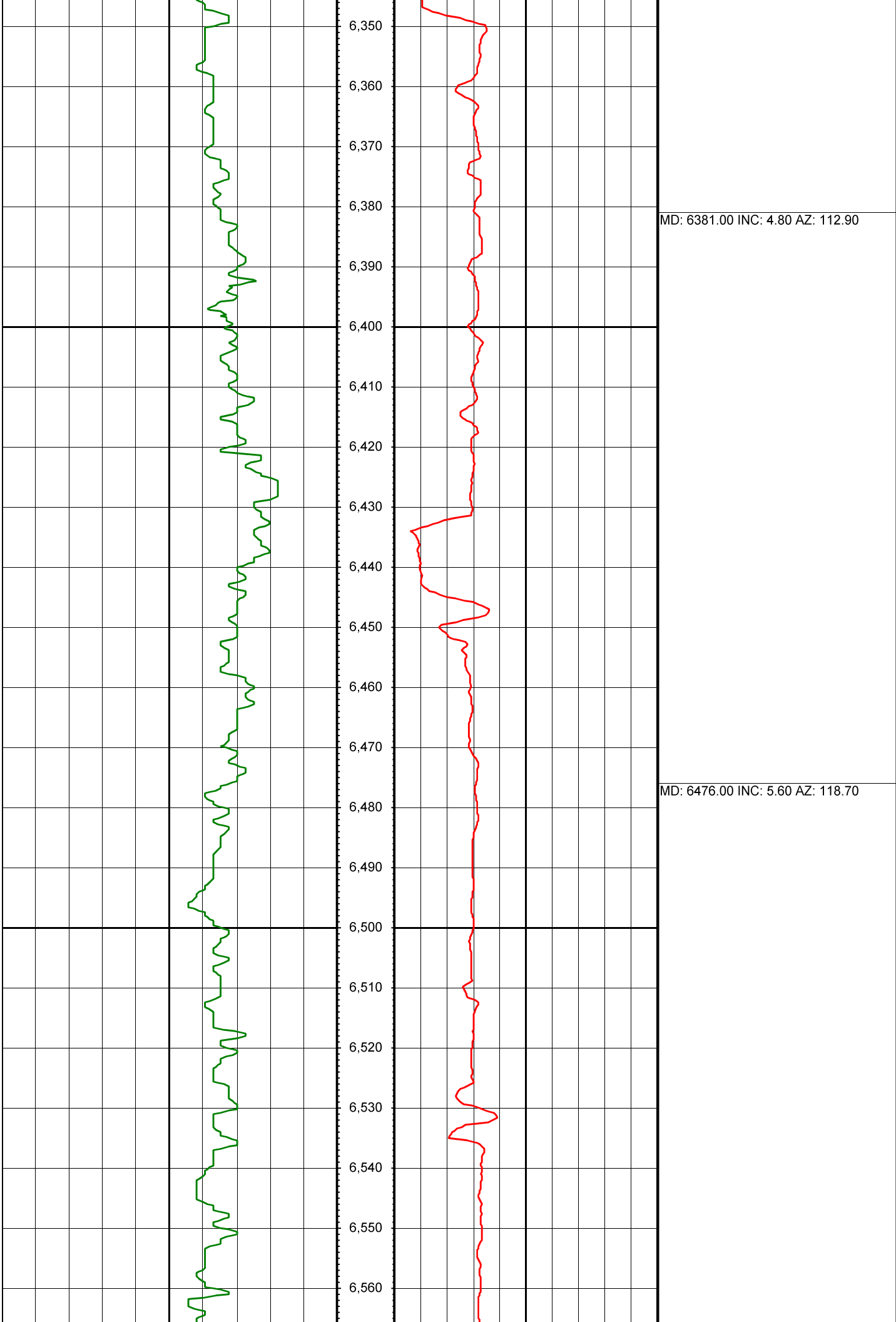

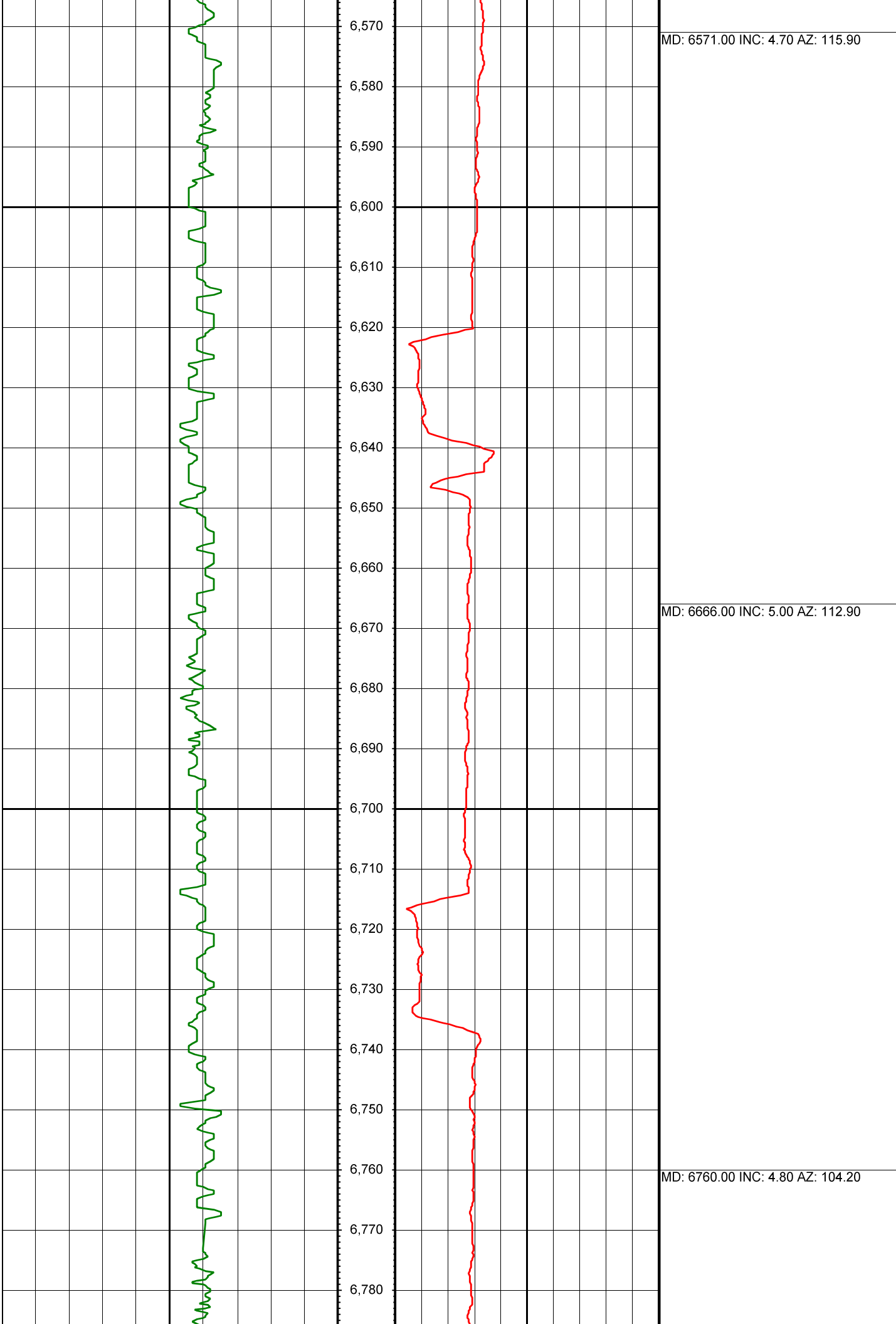

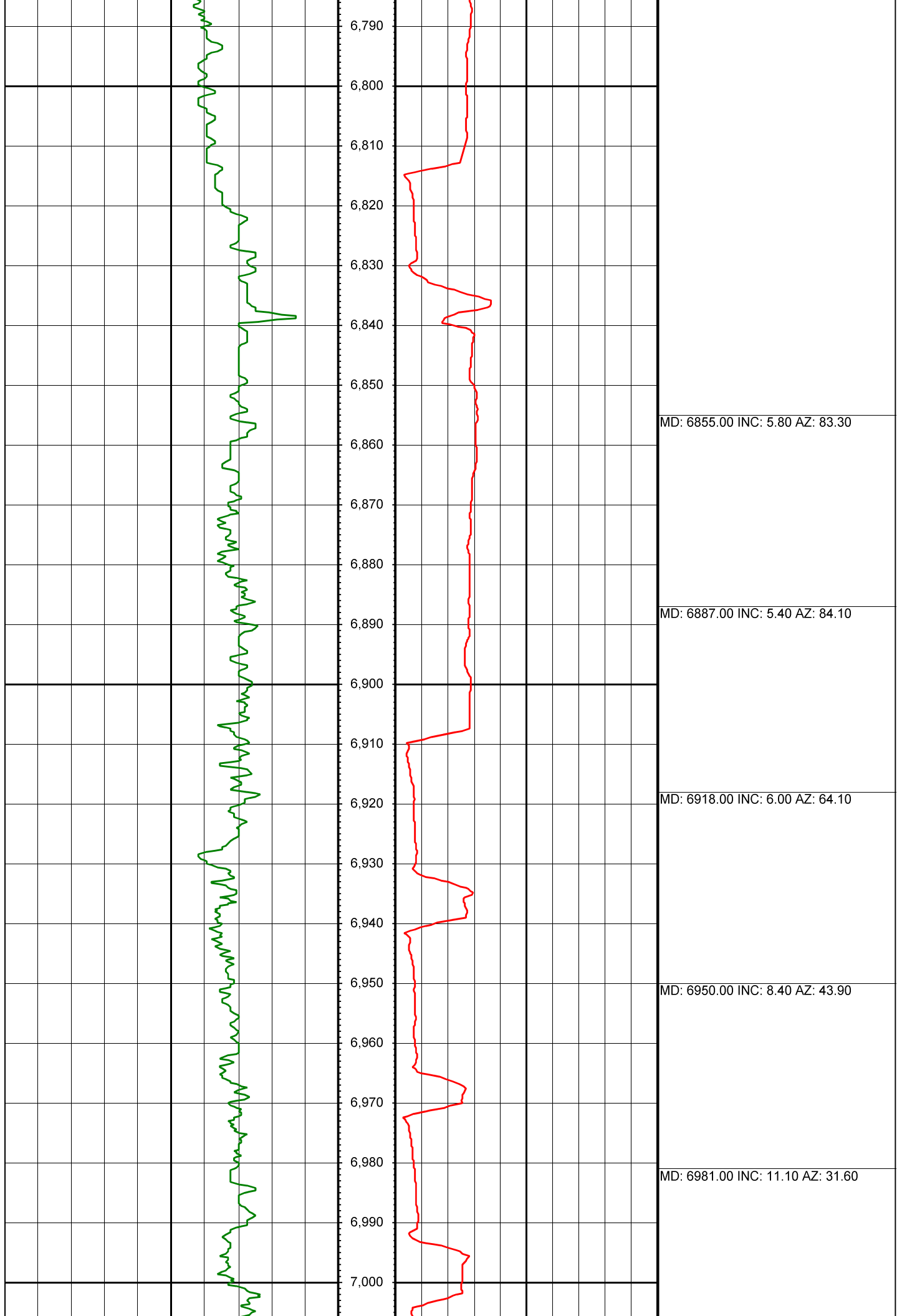

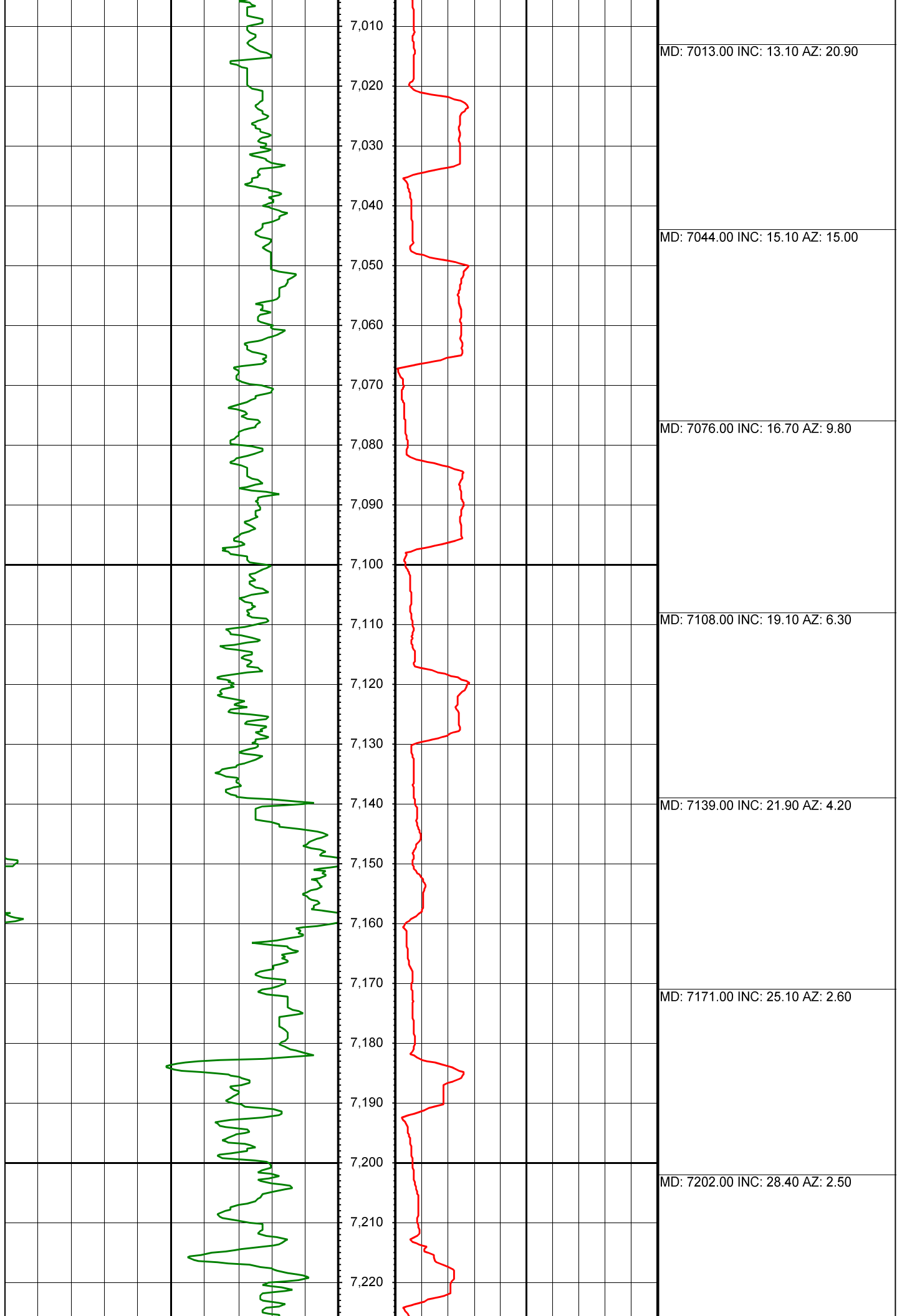

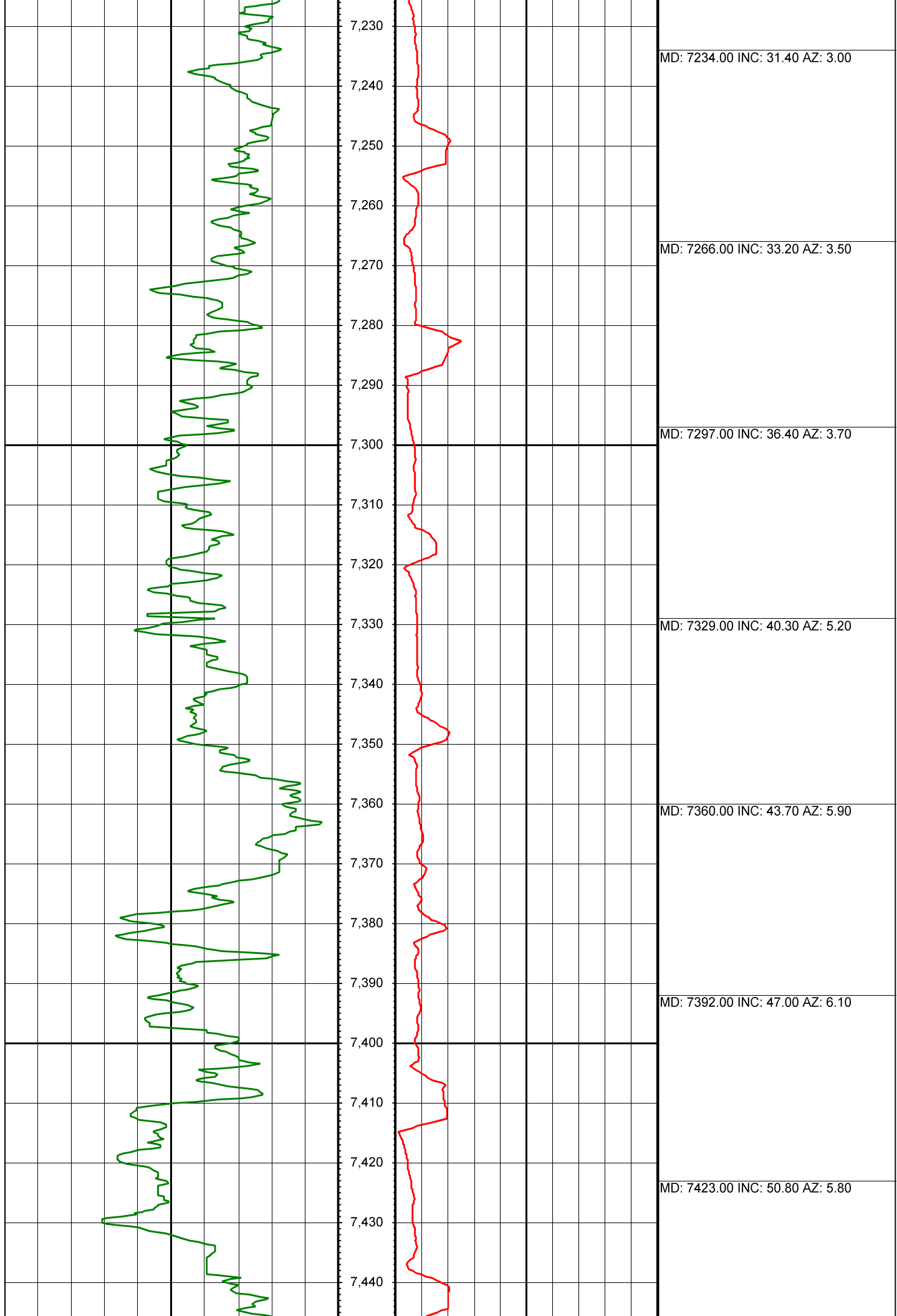

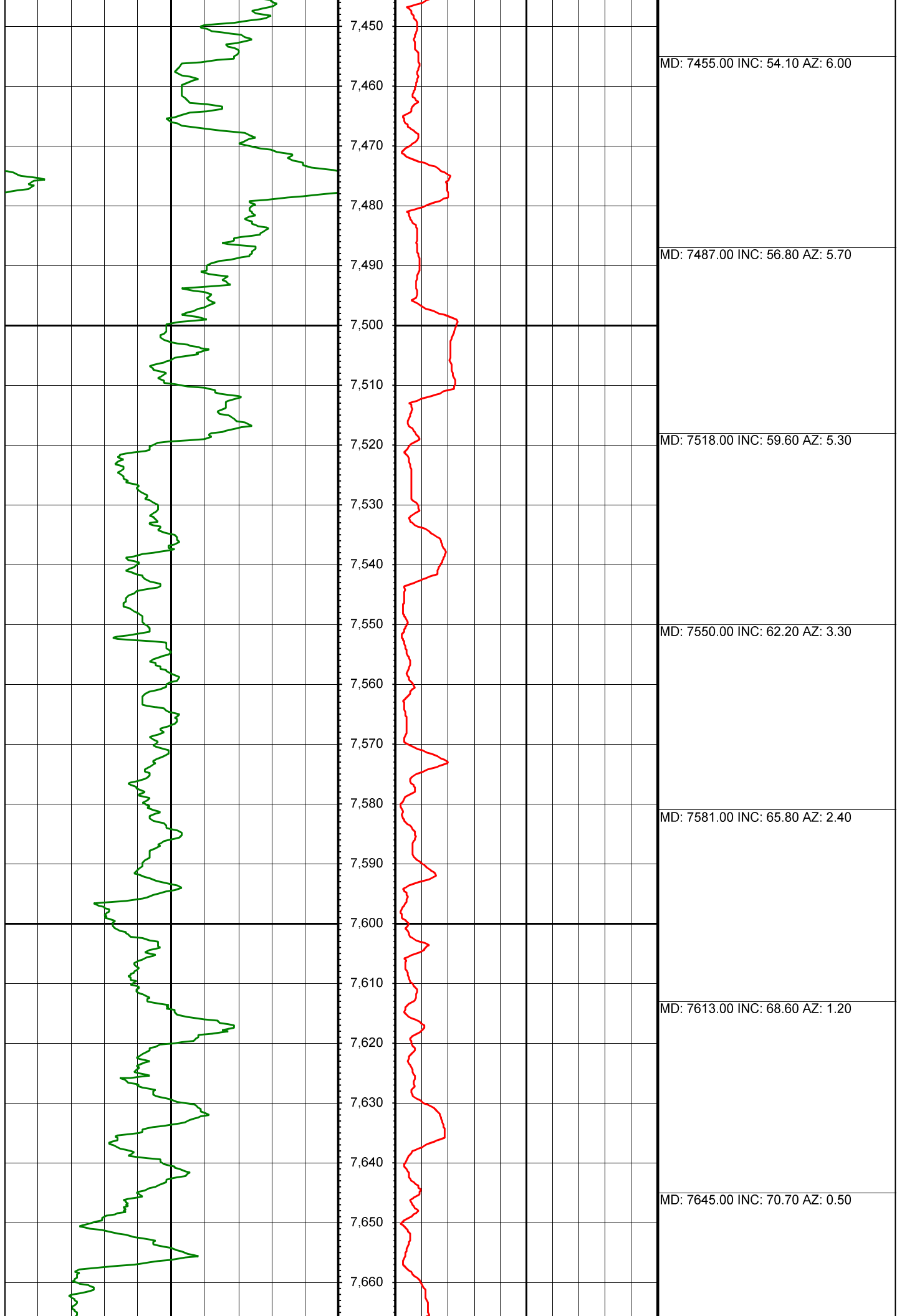

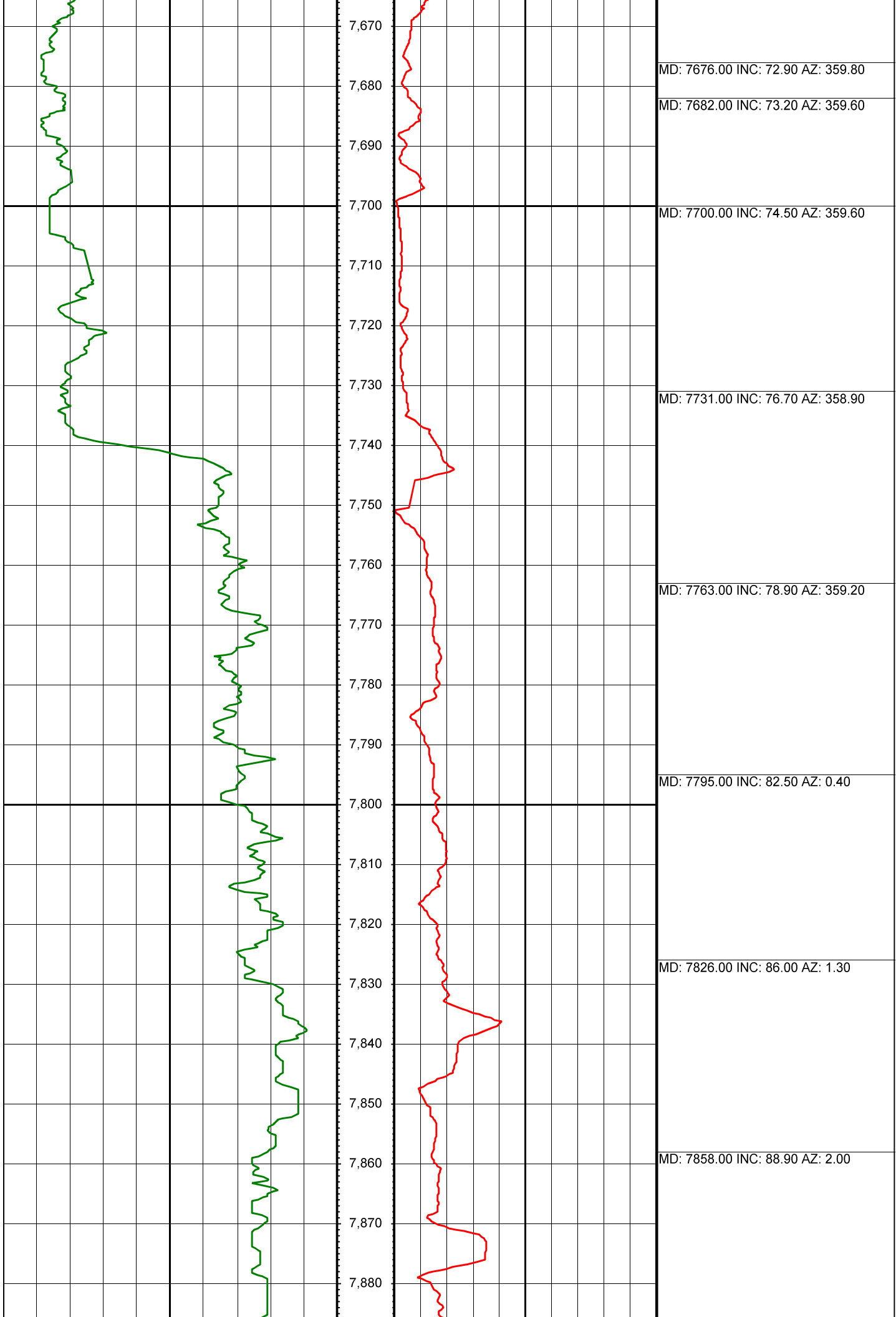

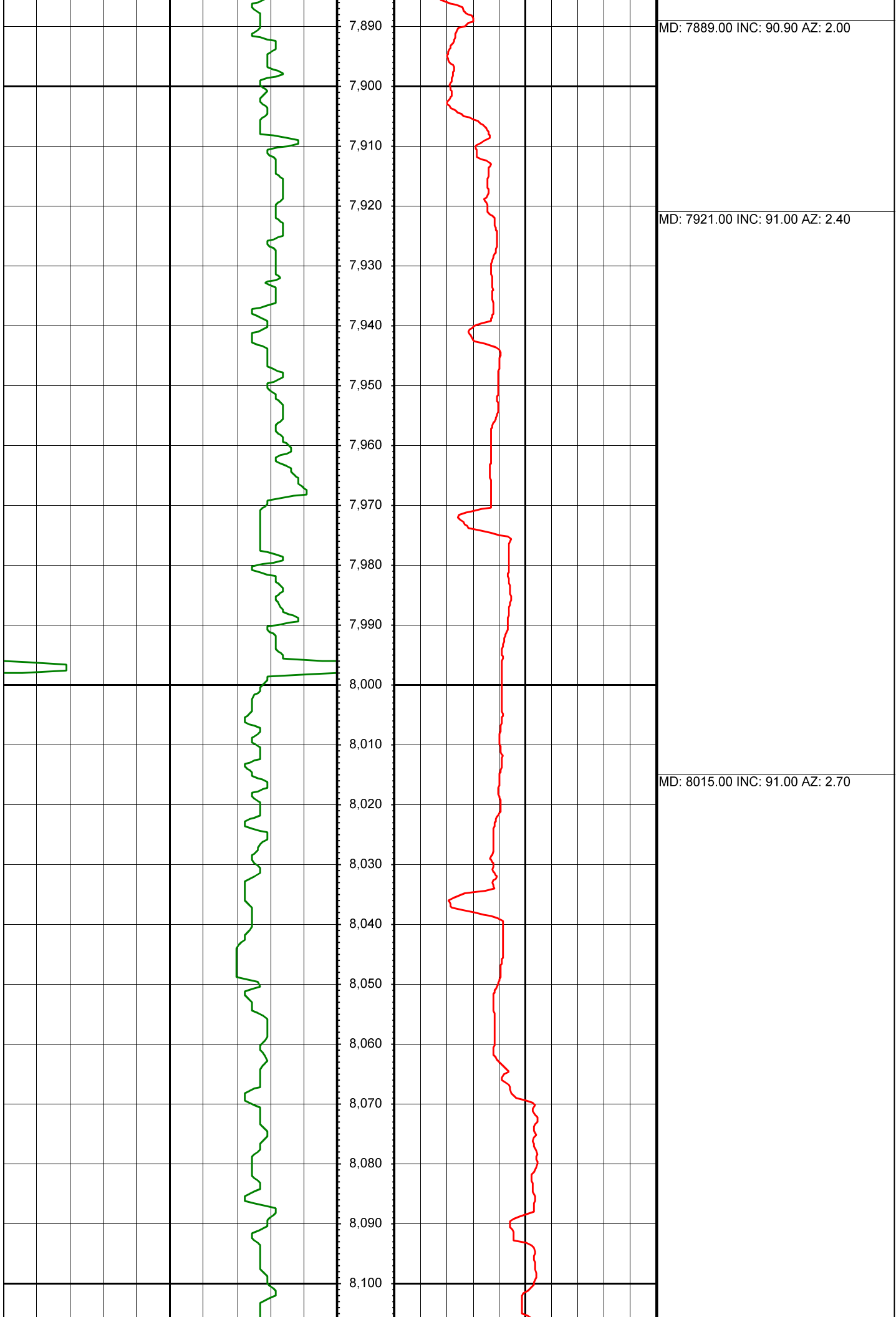

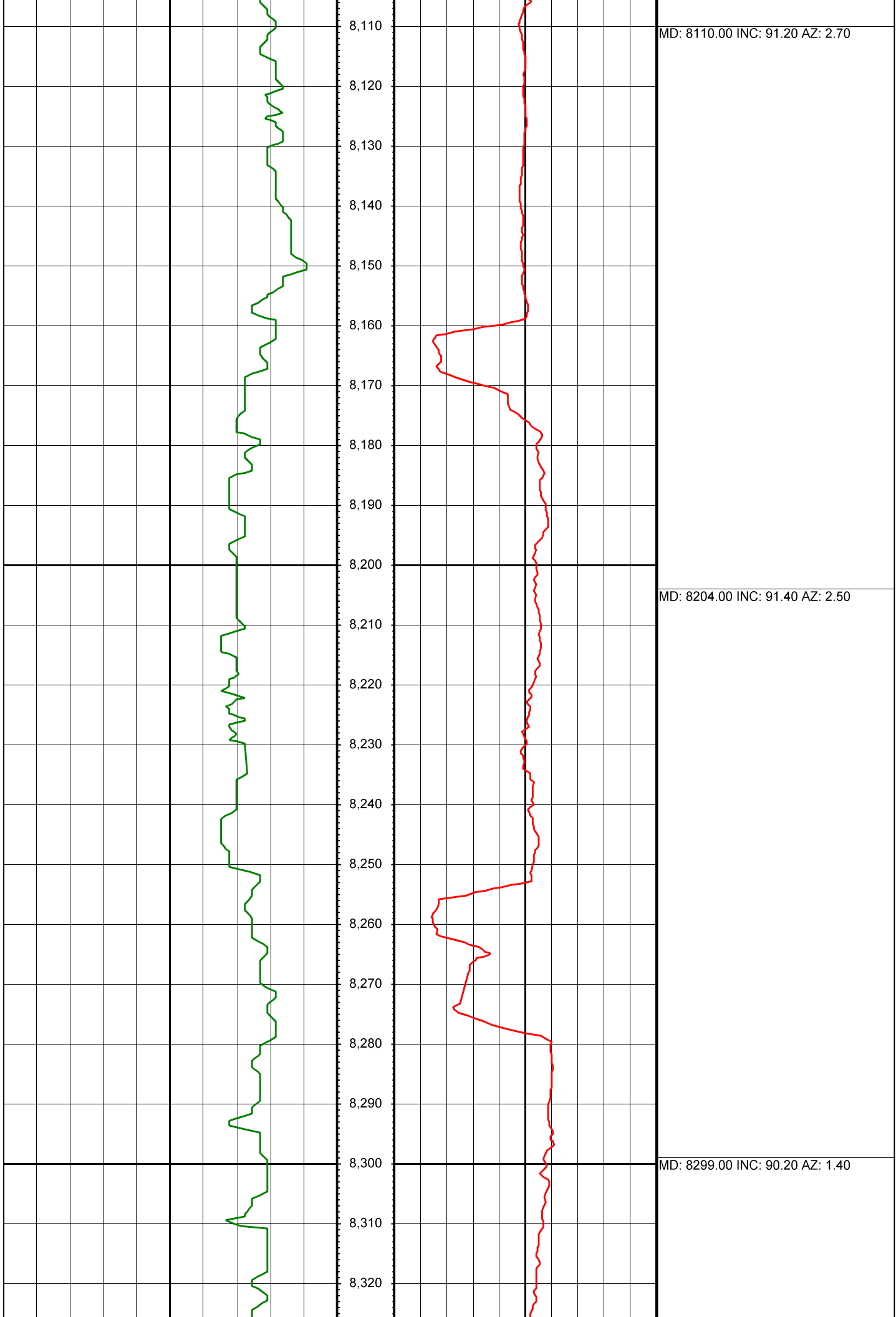

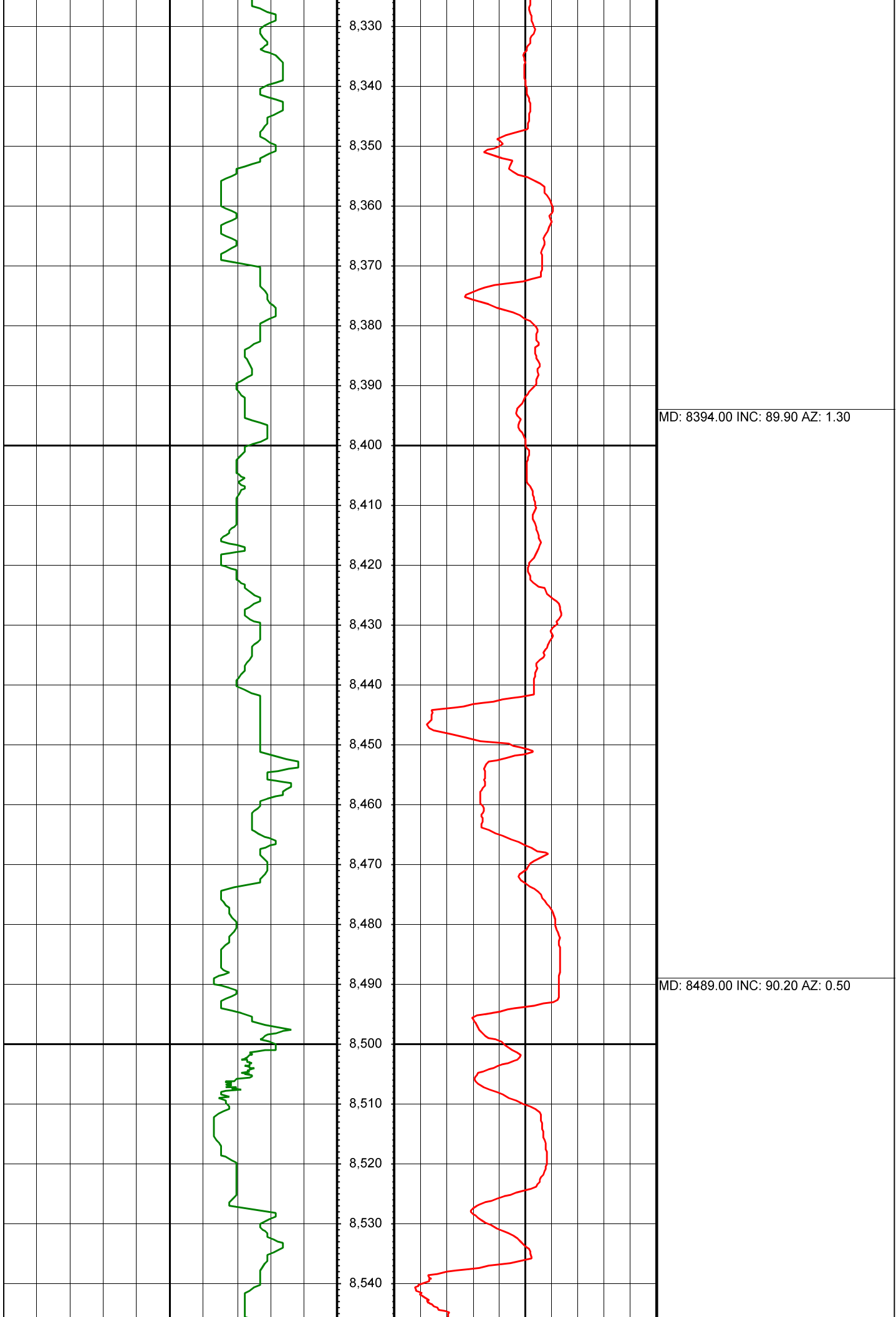

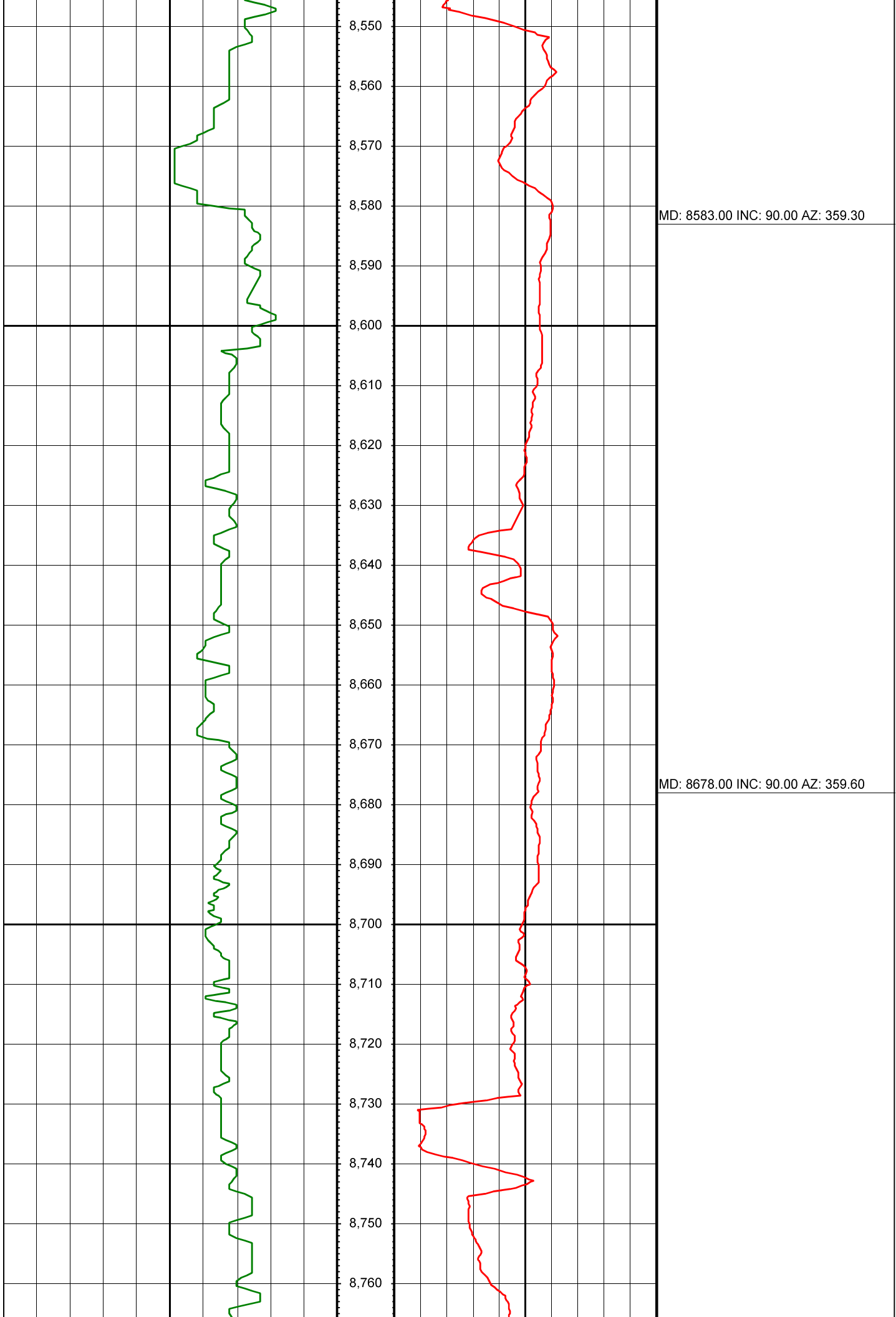

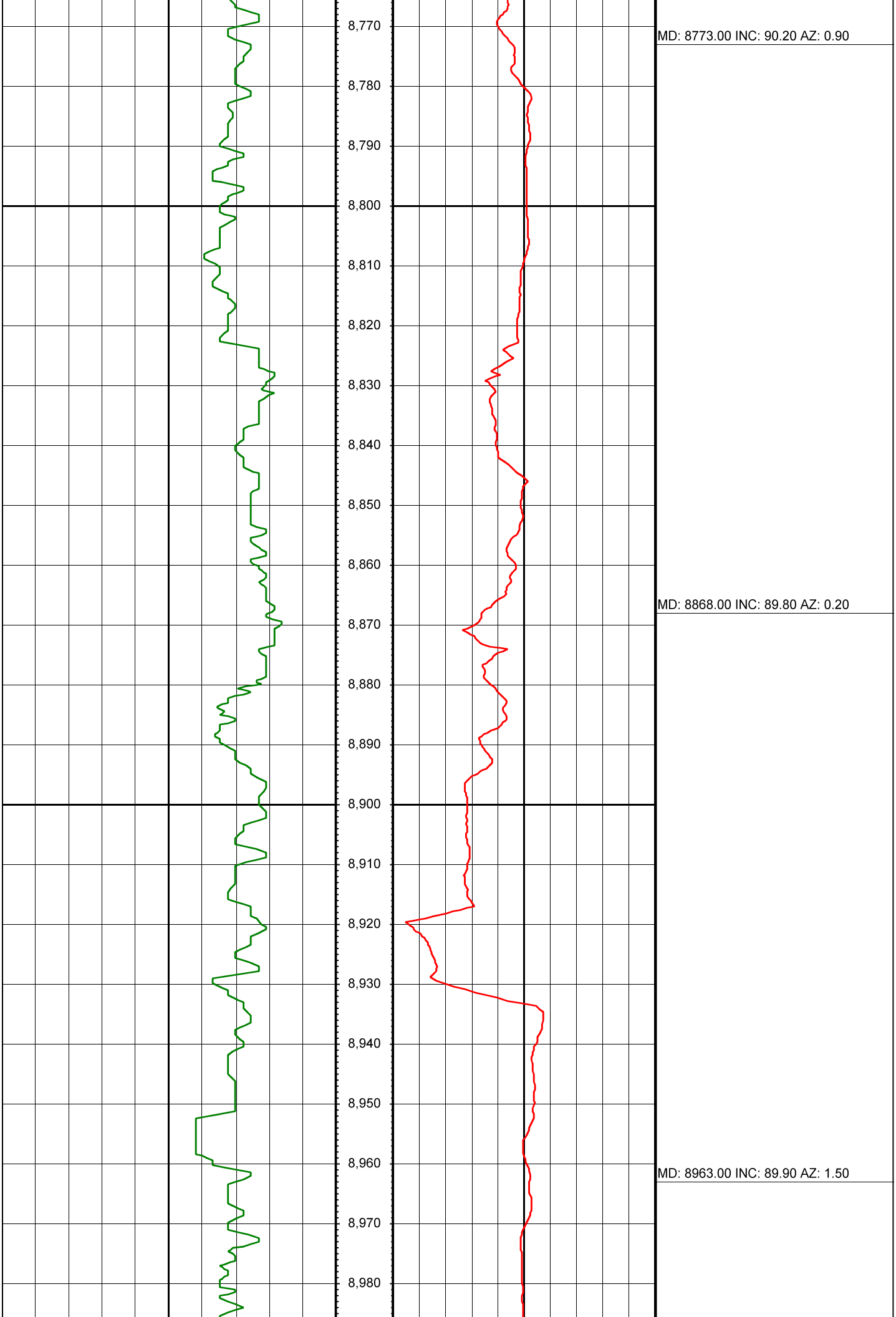

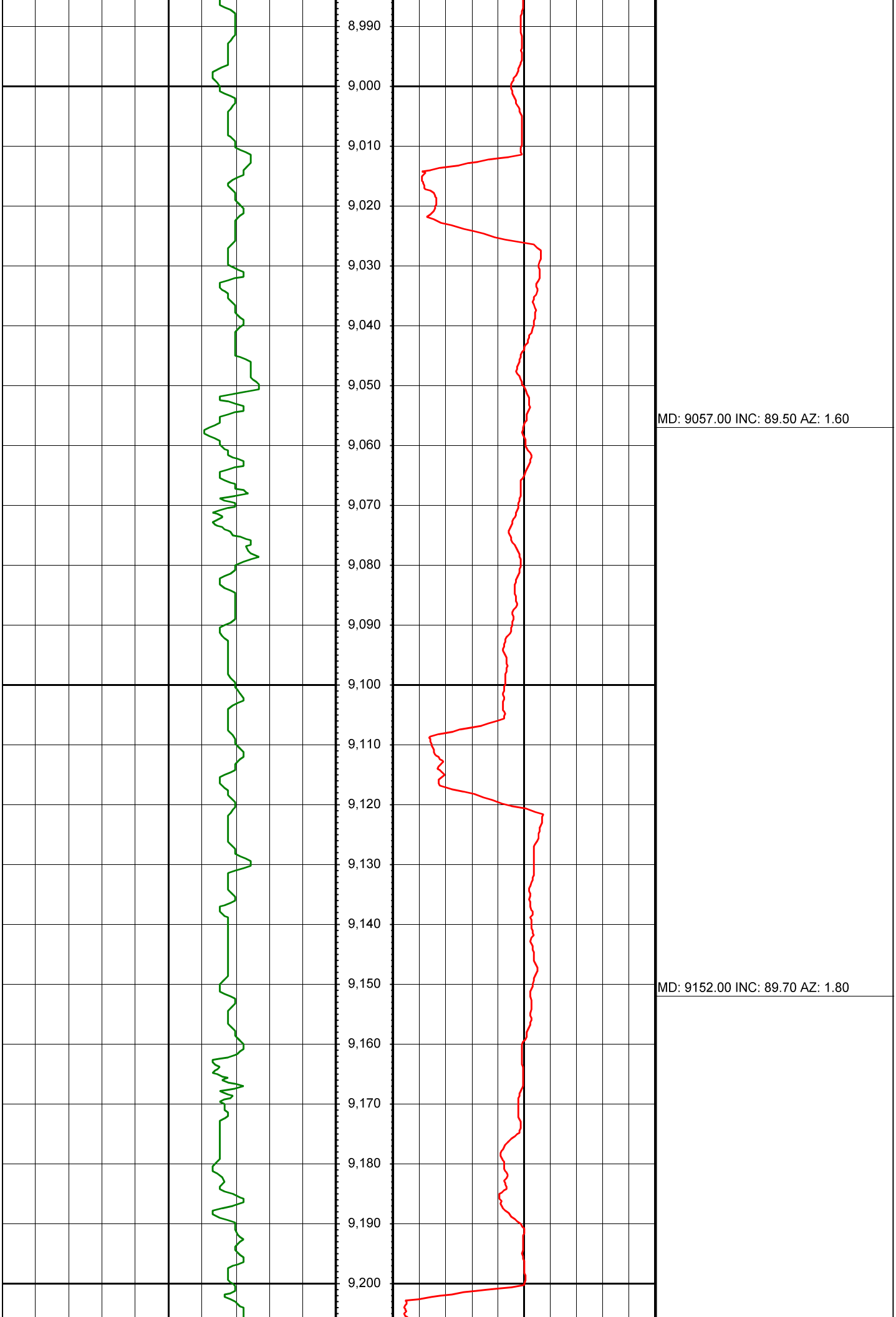

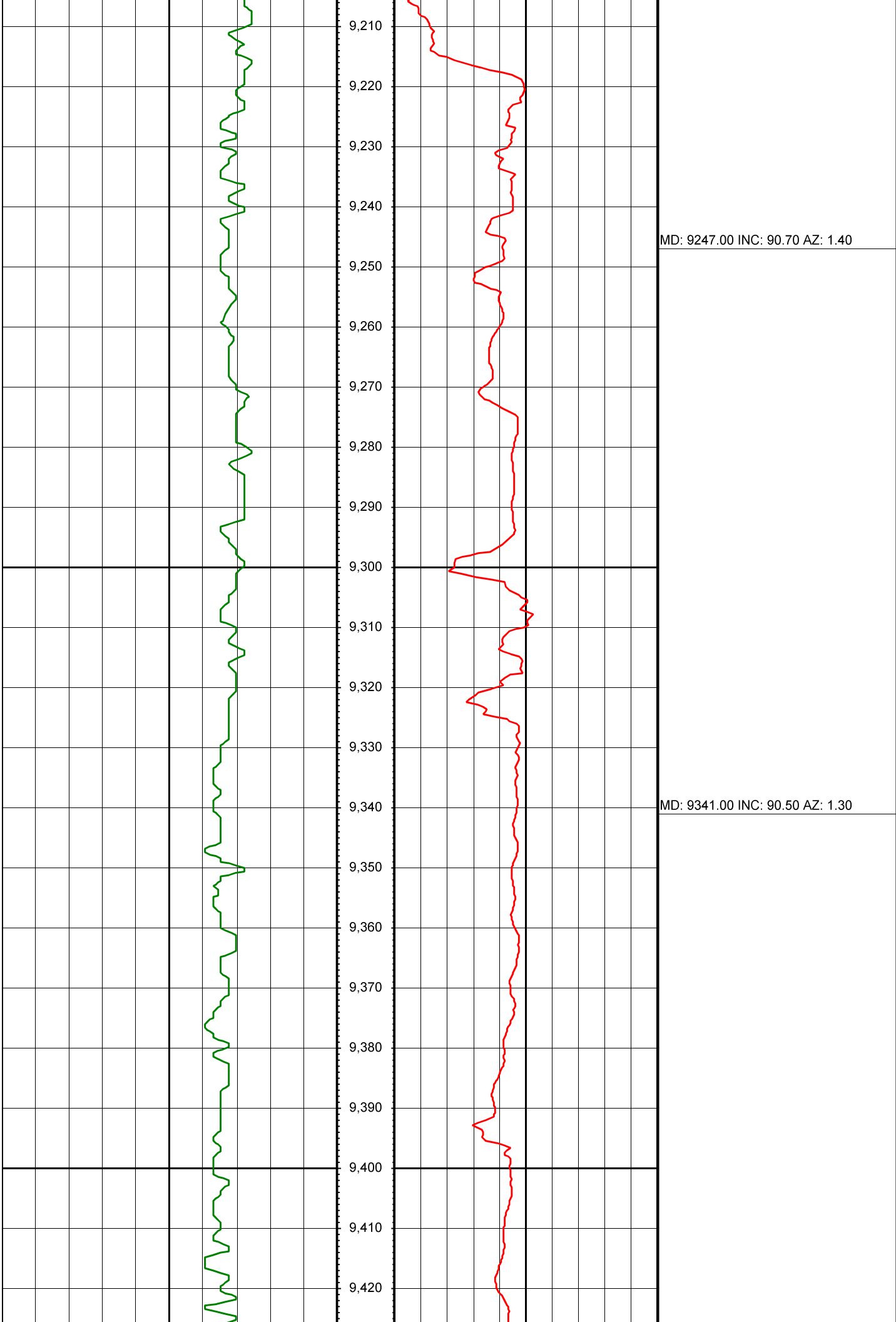

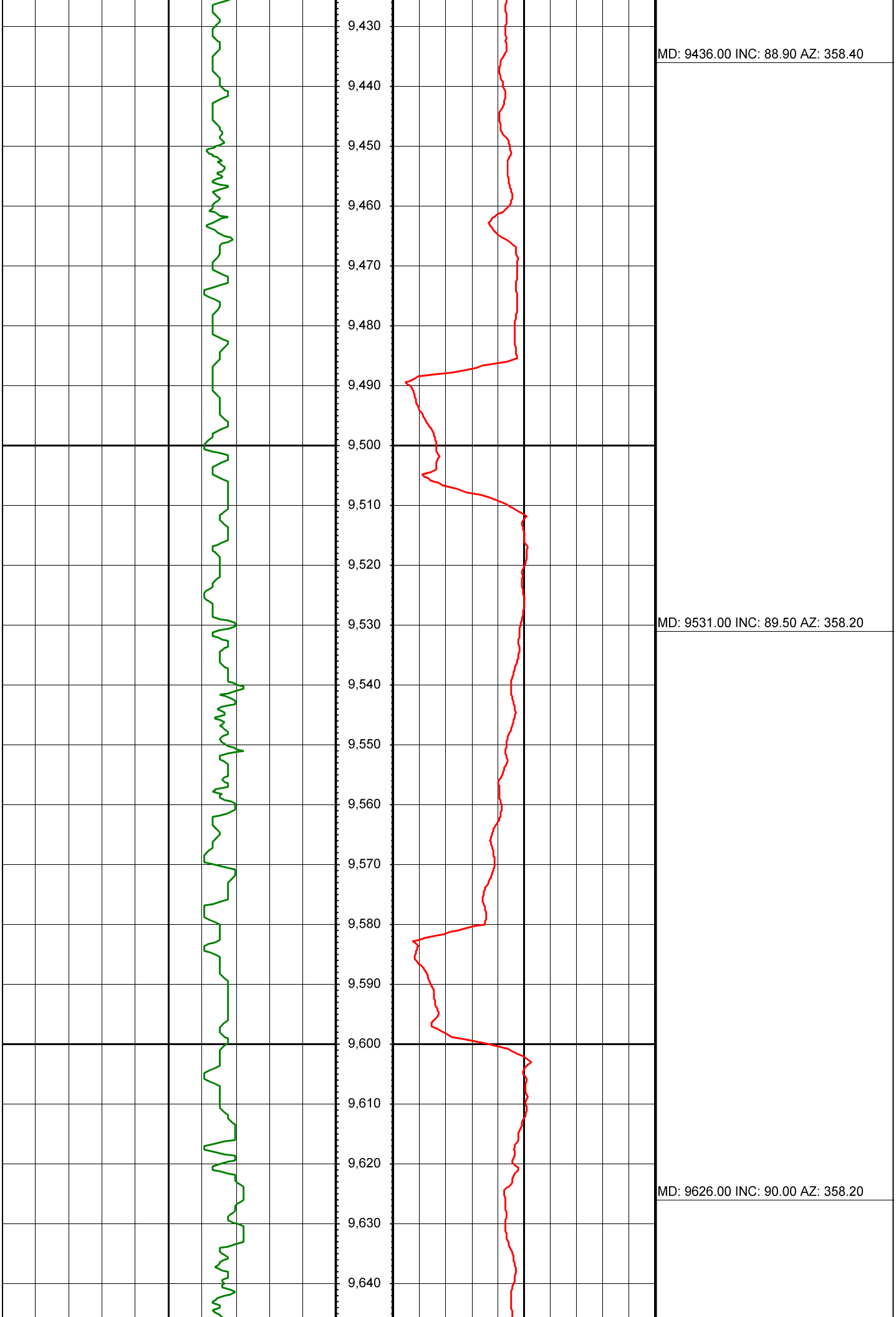

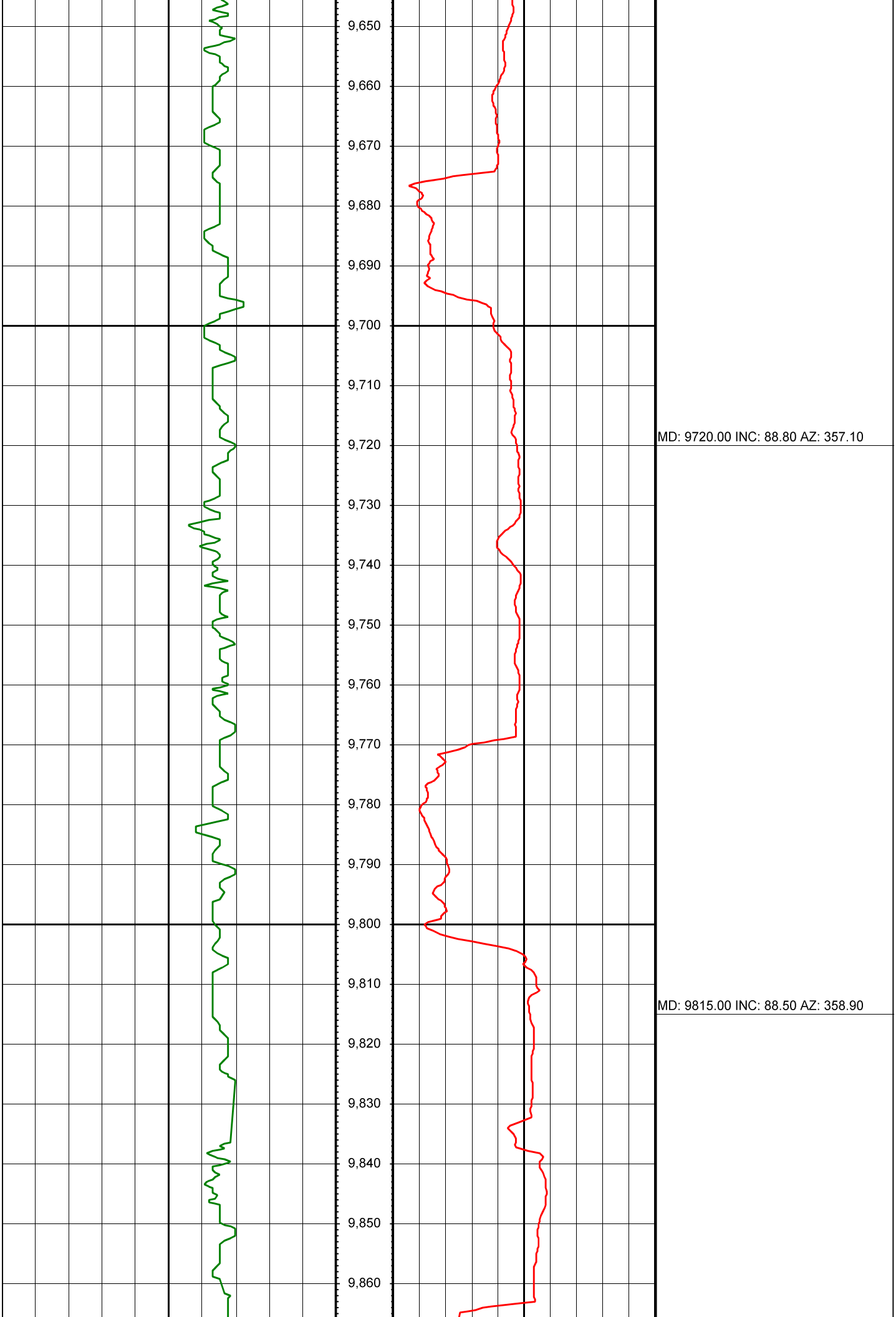

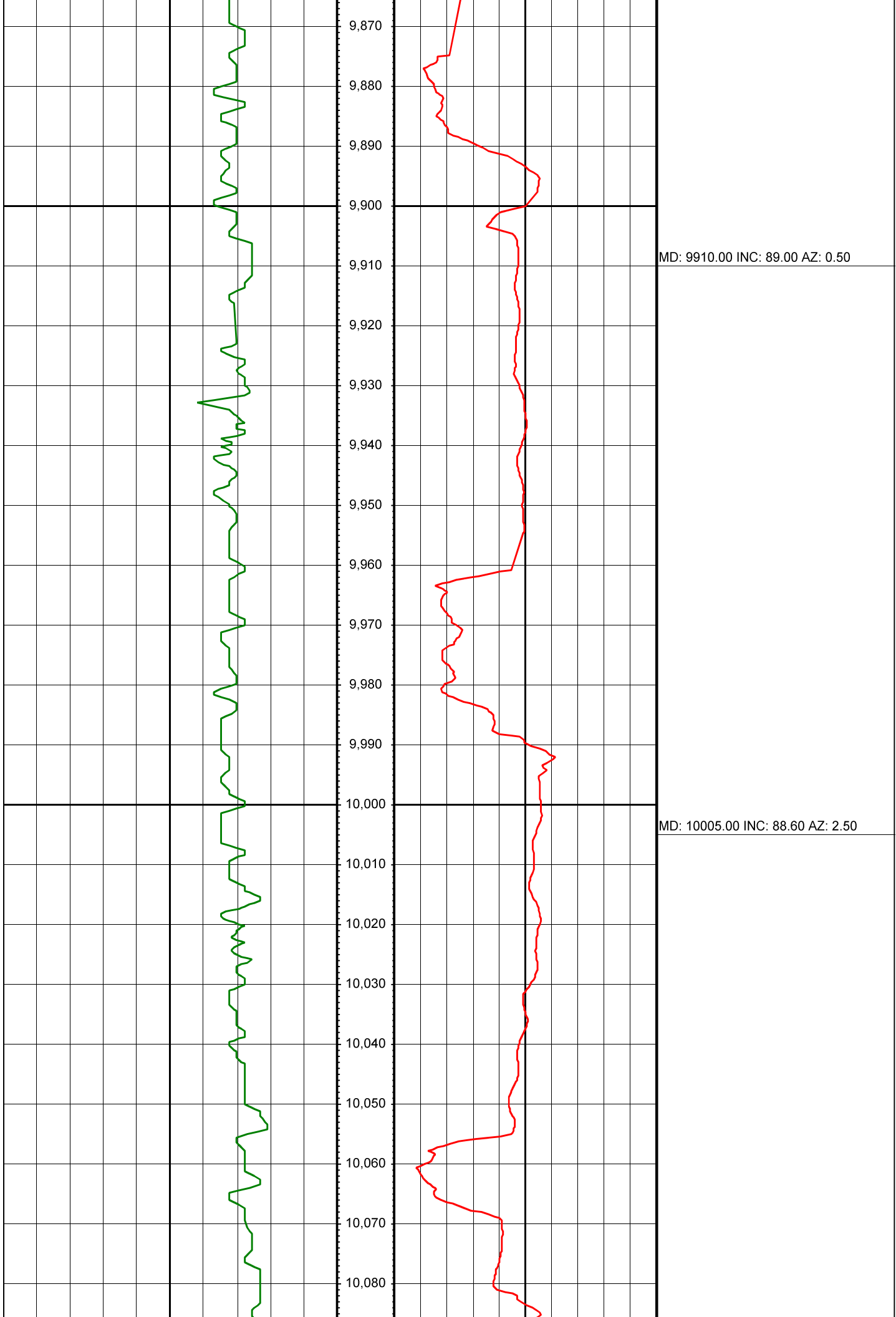

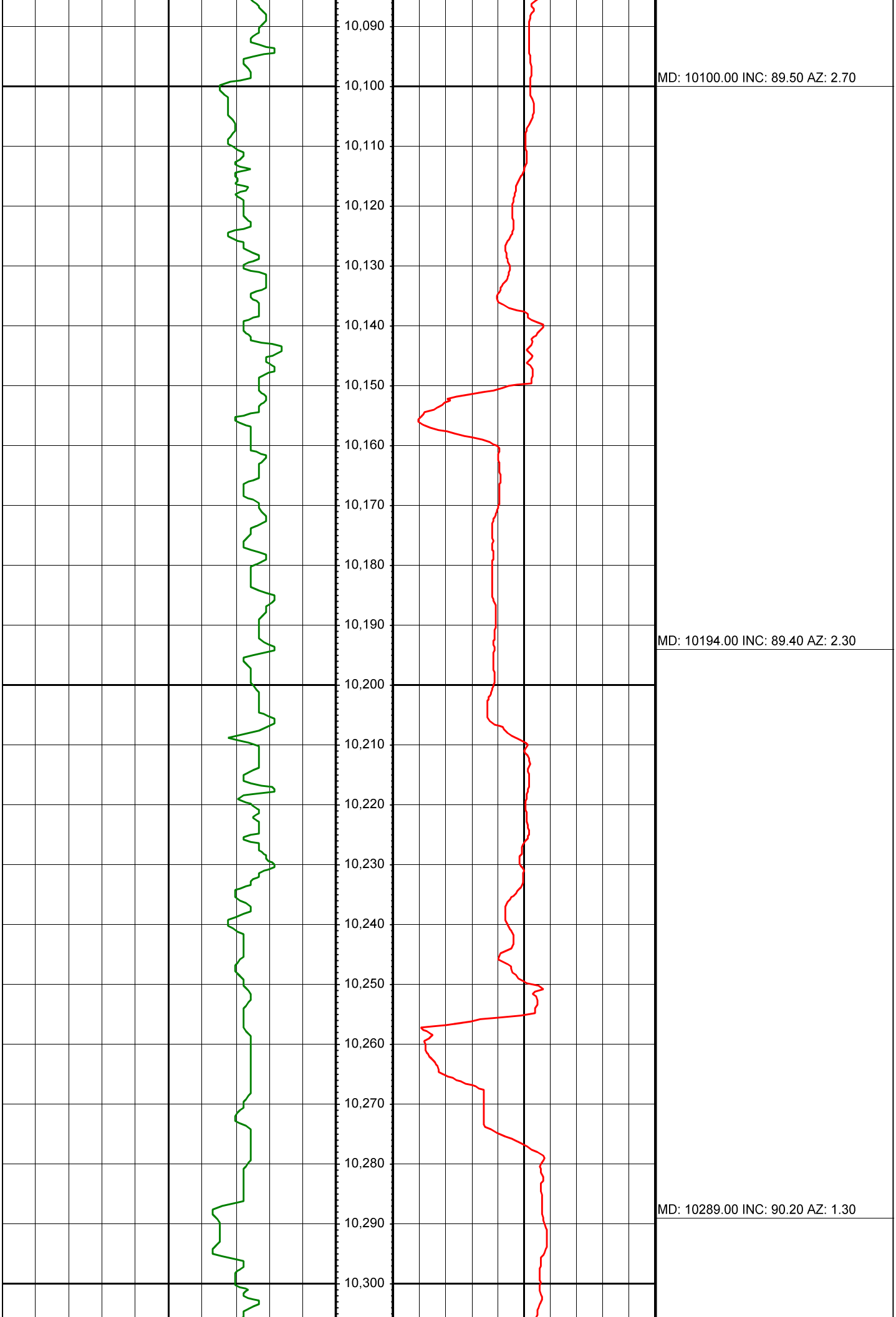

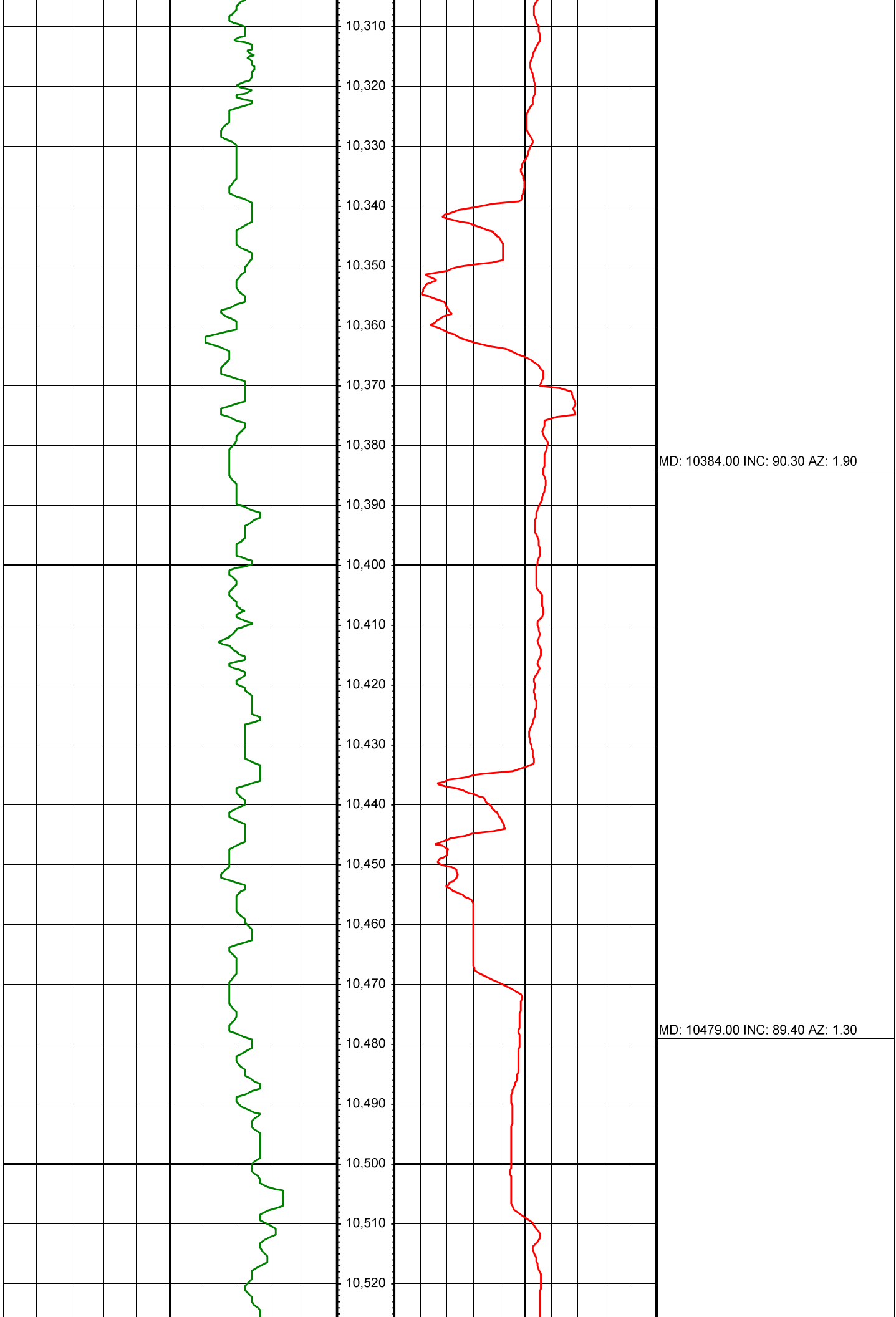

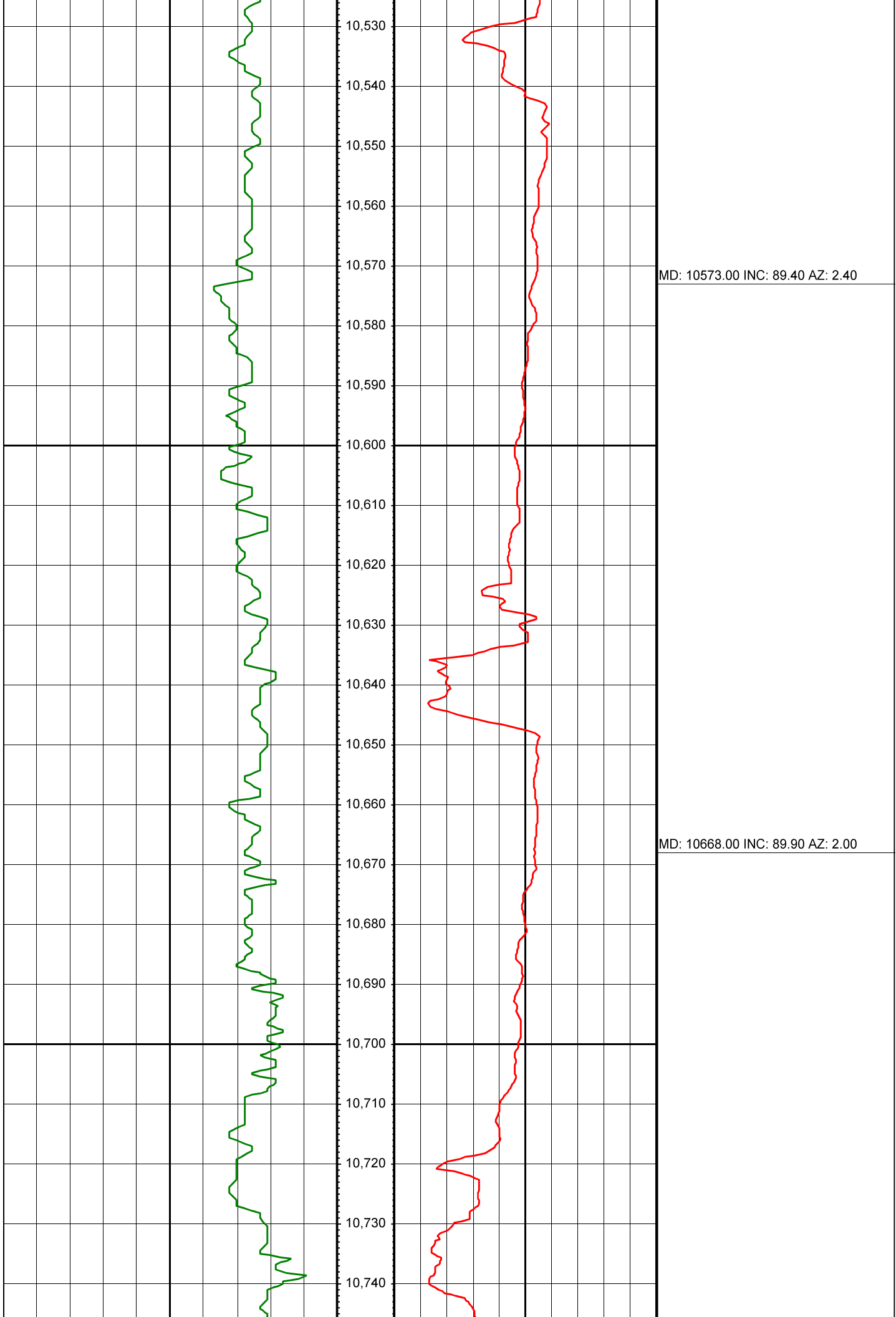

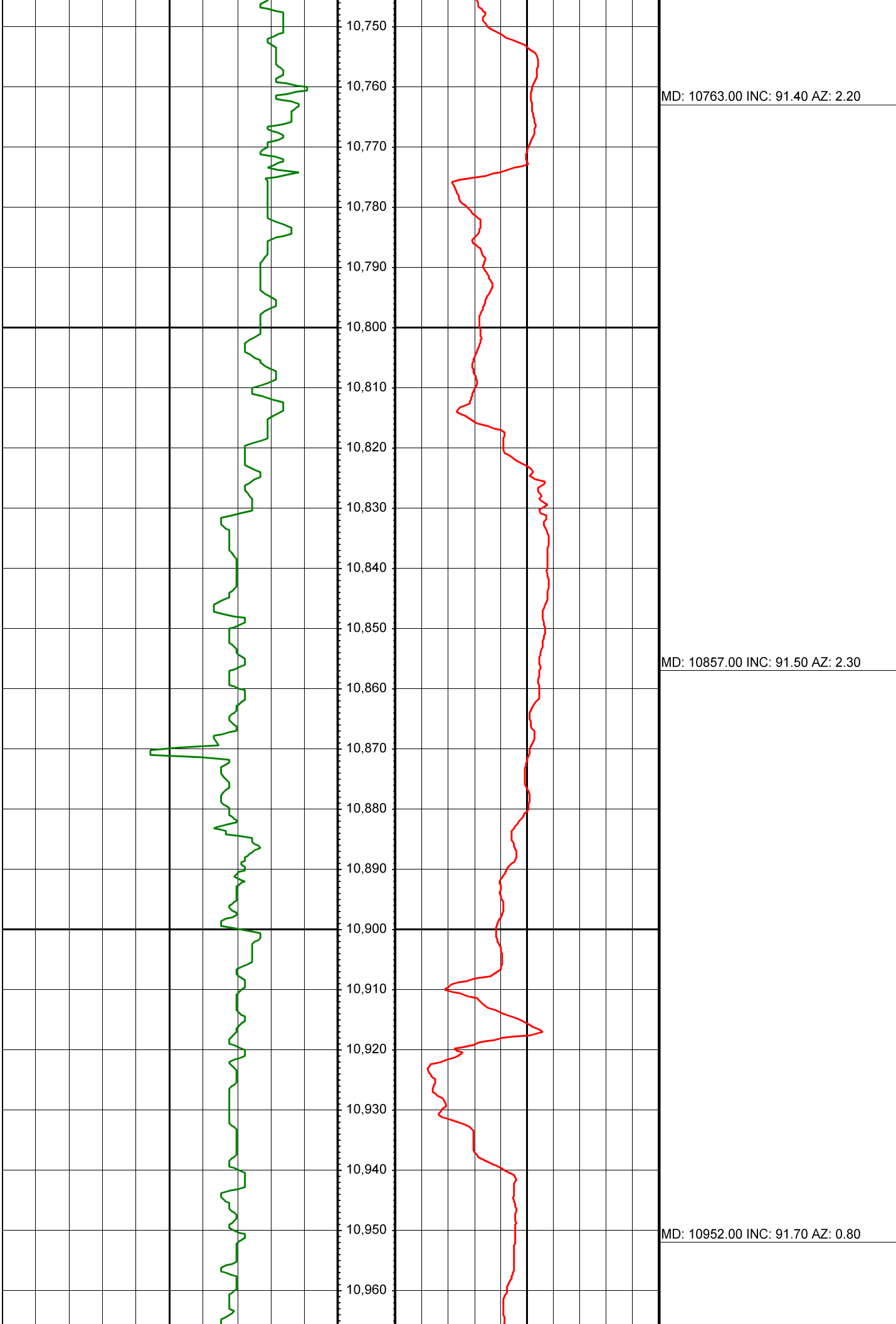

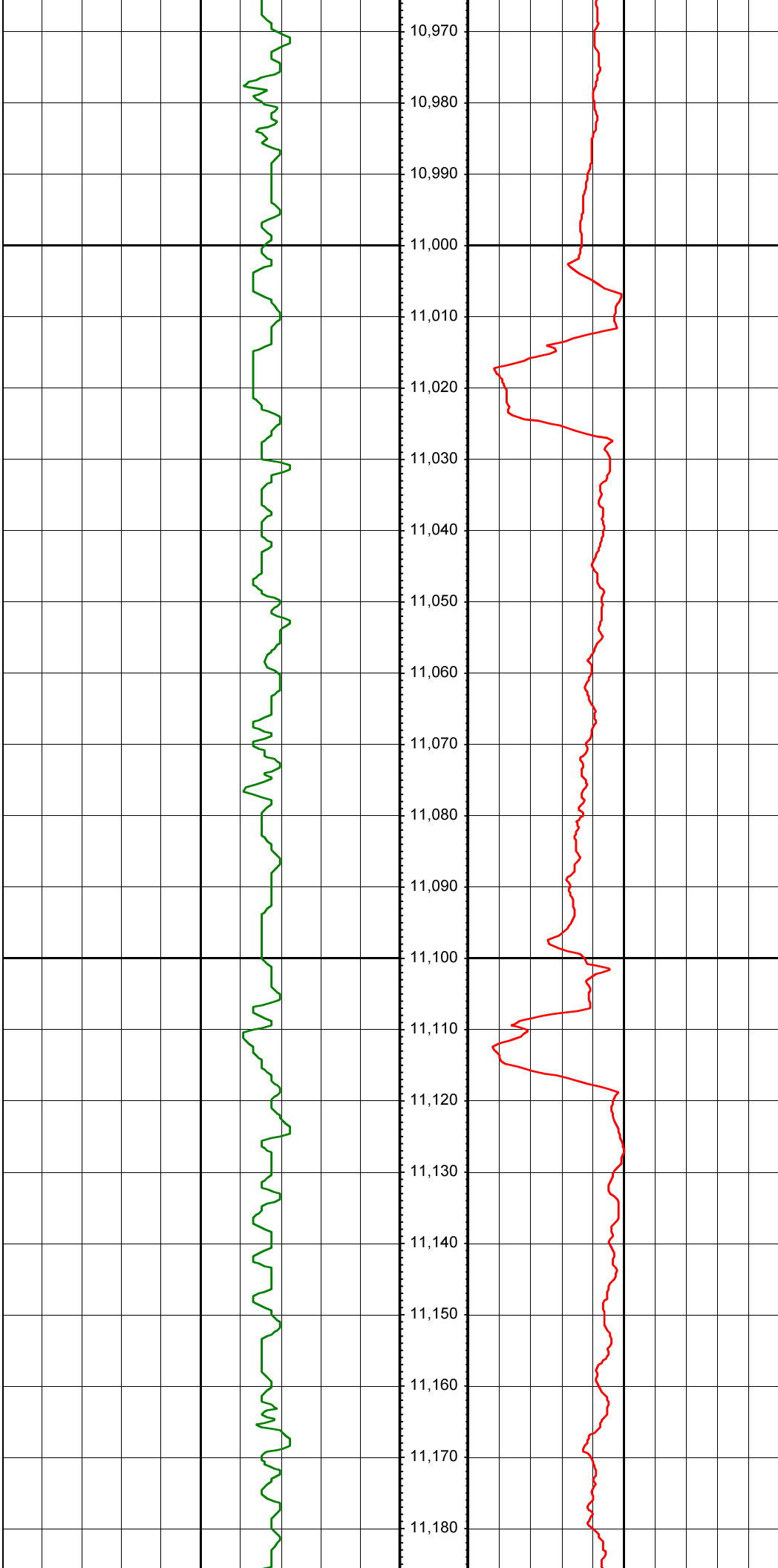

MD: 11047.00 INC: 90.70 AZ: 359.00

MD: 11141.00 INC: 89.30 AZ: 357.20

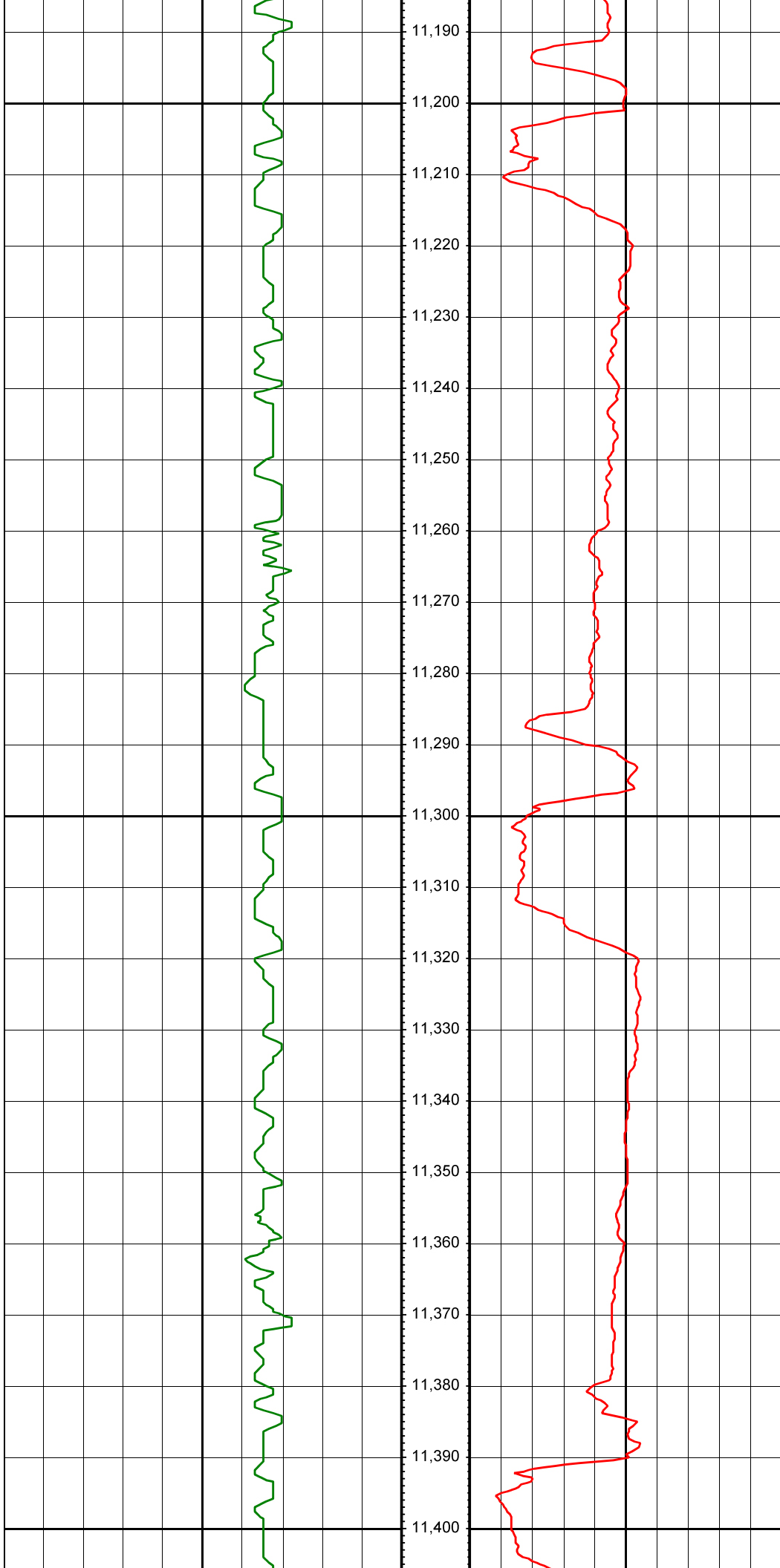

MD: 11236.00 INC: 90.00 AZ: 356.80

MD: 11330.00 INC: 89.90 AZ: 357.80

