

ELM RIDGE EXPLORATION COMPANY, LLC: IGW 143  
 1462' FSL, 1085' FWL, SECTION 18, T-33-N, R-8-W, N.M.P.M.,  
 LA PLATA COUNTY, CO. GROUND LEVEL ELEVATION: 6725'

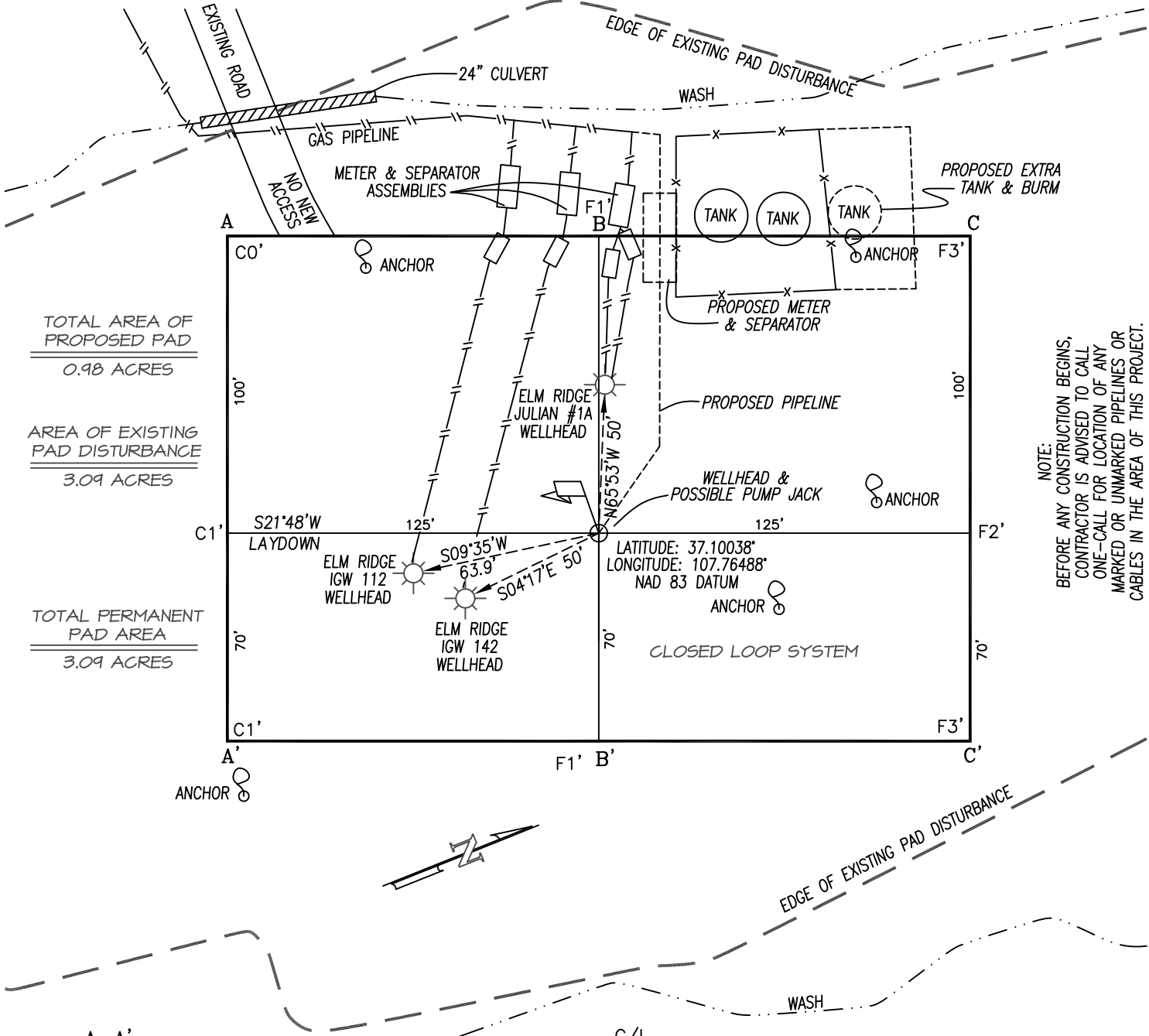

TOTAL AREA OF PROPOSED PAD  
0.98 ACRES

AREA OF EXISTING PAD DISTURBANCE  
3.09 ACRES

TOTAL PERMANENT PAD AREA  
3.09 ACRES

NOTE:  
 BEFORE ANY CONSTRUCTION BEGINS,  
 CONTRACTOR IS ADVISED TO CALL  
 ONE-CALL FOR LOCATION OF ANY  
 MARKED OR UNMARKED PIPELINES OR  
 CABLES IN THE AREA OF THIS PROJECT.

A-A' ELEV.

6735	.....	.....	.....
6725	.....	.....	.....
6715	.....	.....	.....

B-B'

6735	.....	.....	.....
6725	.....	.....	.....
6715	.....	.....	.....

C-C'

6735	.....	.....	.....
6725	.....	.....	.....
6715	.....	.....	.....

SCALE: 1" = 50'