

Section 35  
T. 6 S., R. 95 W.

NW $\frac{1}{4}$ NW $\frac{1}{4}$ , Section 35, T. 6 S., R. 95 W., 6th P.M.  
Footage at Surface: 251 FNL, 679 FWL  
Latitude: 39.487799°  
Longitude: -107.973017°  
PDOP: 2.2 on GPS Shot #10982 (2012 Valley)  
Instrument Operator: J. Kirkpatrick  
Date of Measurement: 9/19/12  
Measurement Ref. Point: Center of Frac. Pad.

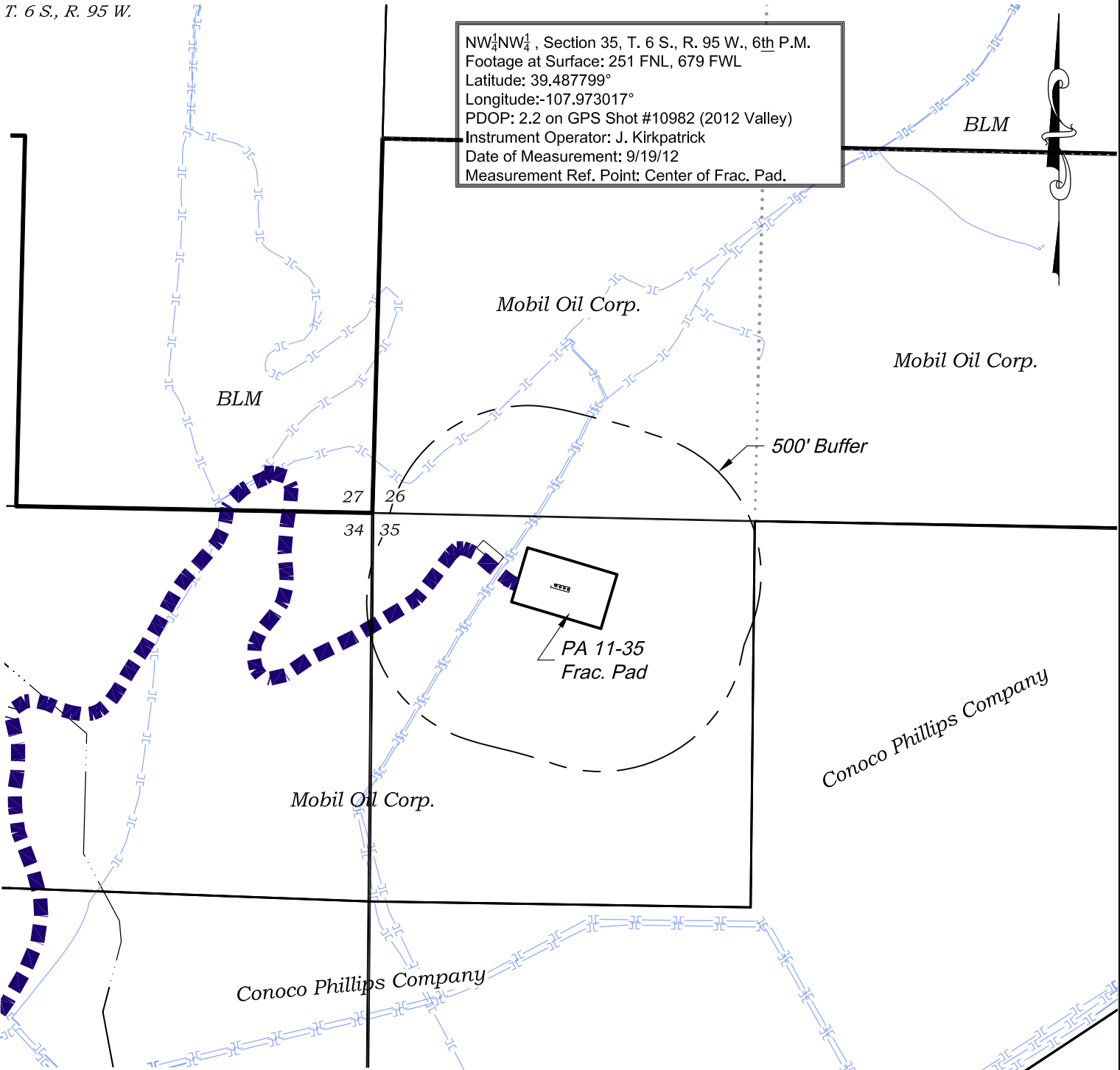

**Visible Improvements to Pad Center**

Desc.	Bearing	Distance (ft)
Building	145°07'	3133
Building Unit	145°07'	3133
High Occu. Bldg.		>5280
DOAA		>5280
Public Road	146°17'	2415
Above Grnd Util.	147°46'	2305
Railroad	149°19'	2874
Property Line	90°37'	671

**CURRENT LAND USE**

<input type="checkbox"/> CROP LAND	<input checked="" type="checkbox"/> NON-CROP LAND	<input type="checkbox"/> SUBDIVIDED
<input type="checkbox"/> IRRIGATED	<input checked="" type="checkbox"/> RANGELAND	<input type="checkbox"/> INDUSTRIAL
<input type="checkbox"/> DRY LAND	<input type="checkbox"/> TIMBER	<input type="checkbox"/> COMMERCIAL
<input type="checkbox"/> IMPROVED PASTURE	<input type="checkbox"/> RECREATIONAL	<input type="checkbox"/> RESIDENTIAL
<input type="checkbox"/> HAY MEADOW	<input type="checkbox"/> OTHER (describe):	
<input type="checkbox"/> CRP		

REVISED: 10/2/13

SCALE: 1" = 500'  
DATE: 9/26/13  
PLAT: 4 of 5  
PROJECT: Valley  
DFT: cws

**Construction Plan Prepared for:**  
**WPXENERGY** WPX Energy Rocky Mountain, LLC  
  
PA 11-35 Frac. Pad - Plat 4  
LOCATION

136 East Third Street  
Rifle, Colorado 81650  
Ph. (970) 625-2720  
Fax (970) 625-2773

**BOOKCLIFF**  
Survey Services, Inc.

K:\2012 WILLIAMS VALLEY\PA 11-35\PA 11-35.dwg, 10/2/2013 2:57:03 PM