

EE3 LLC

RAY RANCH NORTH
CENTRAL PRODUCTION FACILITY
LOCATED IN SE1/4SW1/4
SECTION 32, T8N, R80W, 6th PM

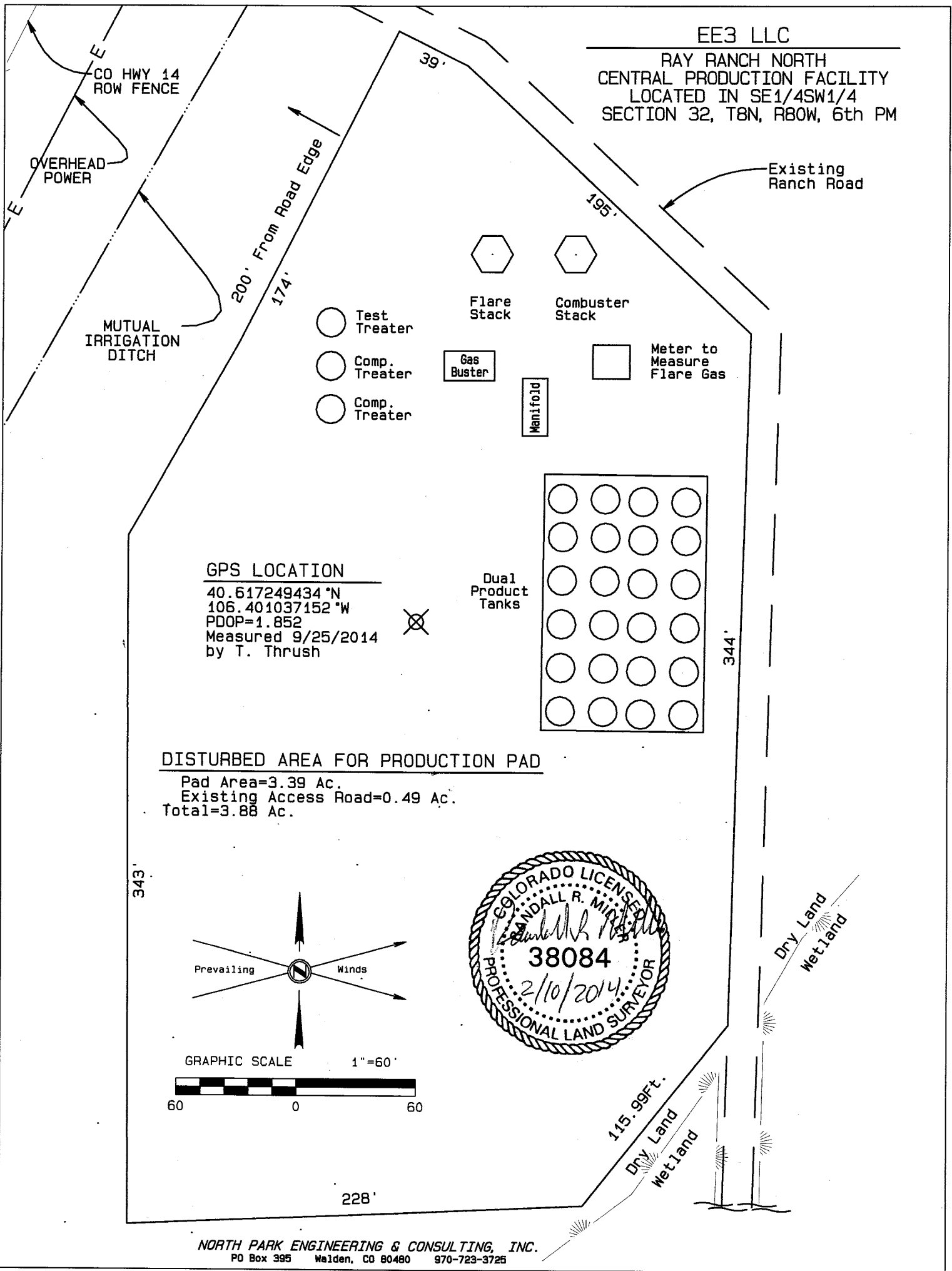

NORTH PARK ENGINEERING & CONSULTING, INC.
PO Box 395 Walden, CO 80480 970-723-3725



EE3 LLC
LOCATION OVERVIEW DRAWING FOR
RAY RANCH NORTH CENTRAL FACILITY
SECTION 32, T8N, R80W, 6th PM
SE1/4SW1/4

32

FEATURE TABLE		
EXISTING FEATURE	DIRECTION	LENGTH
ROAD EDGE (CO 14)	N62°53'W	200'
RAILROAD	S71°19'W	25.7 mi
PROPERTY LINE	WEST	0'
PROPERTY LINE	NORTH	198'
SURFACE WATER (IRRIGATION)	N60°06'W	73'
EXISTING POWER LINE	N62°15'W	129'
BUILDING (HOUSE)	S47°44'W	5602'

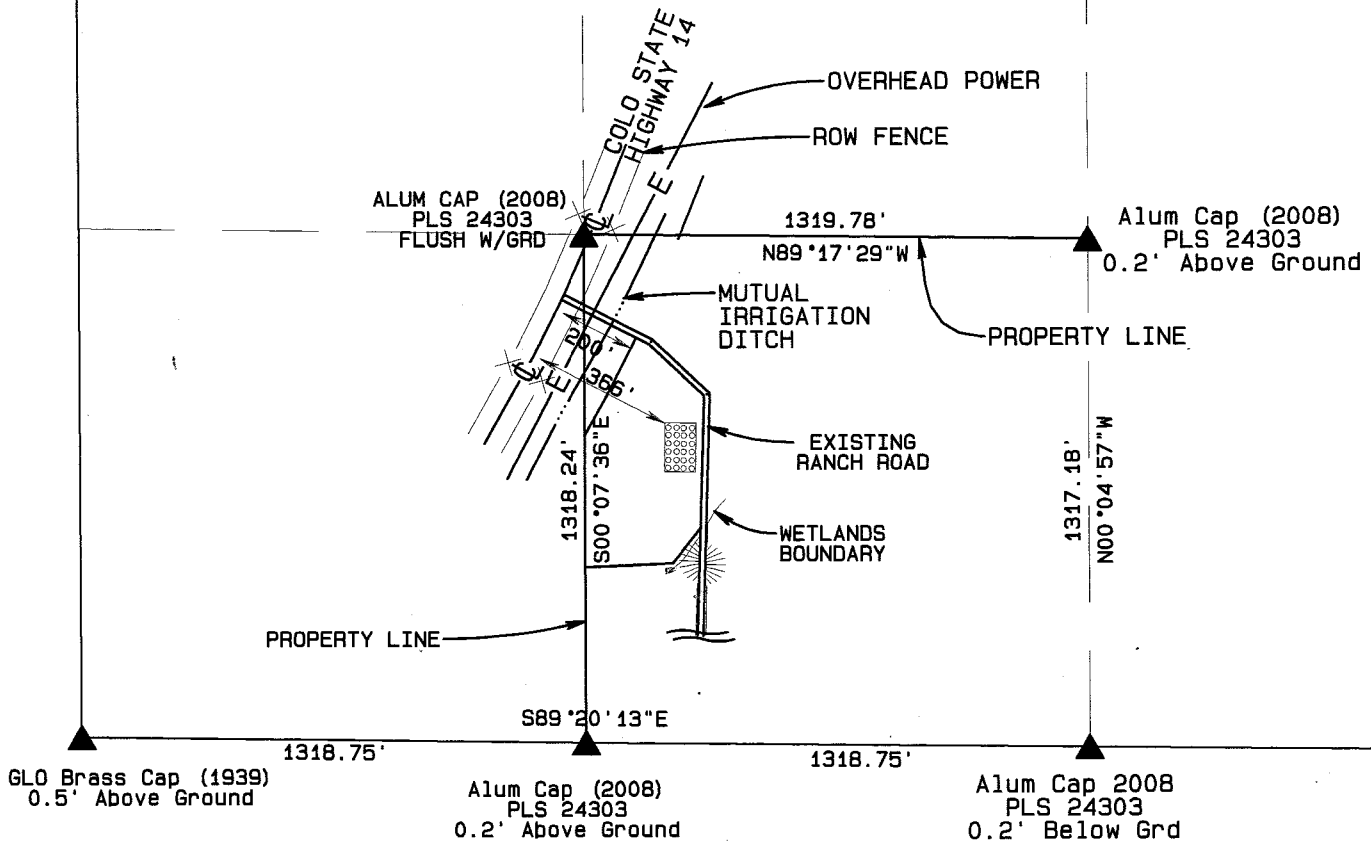

DISTURBED AREA FOR PRODUCTION PAD
PAD AREA=3.39 Ac.
EXISTING ACCESS ROAD=(25'x778') /43560=0.49 Ac.
(INCL TURNOUT)
TOTAL=3.88 Ac.

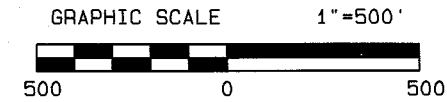

PLANT COMMUNITY	
<input type="checkbox"/> DISTURBED GRASSLAND	
<input checked="" type="checkbox"/> NATIVE GRASSLAND	
<input type="checkbox"/> SHRUB LAND	
<input type="checkbox"/> PLAINS RIPARIAN	
<input type="checkbox"/> MOUNTAIN RIPARIAN	
<input type="checkbox"/> FOREST LAND	
<input type="checkbox"/> WETLANDS AQUATIC	
<input type="checkbox"/> ALPINE	
<input type="checkbox"/> OTHER (Describe):	

CURRENT LAND USE					
CROP LAND:	<input type="checkbox"/> IRRIGATED	<input type="checkbox"/> DRY LAND	<input type="checkbox"/> IMPROVED PASTURE	<input type="checkbox"/> HAY MEADOW	<input type="checkbox"/> CRP
NON-CROP LAND:	<input type="checkbox"/> RANGELAND	<input checked="" type="checkbox"/> TIMBER	<input type="checkbox"/> RECREATIONAL	<input type="checkbox"/> OTHER (Describe)	
SUBDIVIDED:	<input type="checkbox"/> INDUSTRIAL	<input type="checkbox"/> COMMERCIAL	<input type="checkbox"/> RESIDENTIAL		

FUTURE LAND USE					
CROP LAND:	<input type="checkbox"/> IRRIGATED	<input type="checkbox"/> DRY LAND	<input type="checkbox"/> IMPROVED PASTURE	<input type="checkbox"/> HAY MEADOW	<input type="checkbox"/> CRP
NON-CROP LAND:	<input type="checkbox"/> RANGELAND	<input checked="" type="checkbox"/> TIMBER	<input type="checkbox"/> RECREATIONAL	<input type="checkbox"/> OTHER (Describe)	
SUBDIVIDED:	<input type="checkbox"/> INDUSTRIAL	<input type="checkbox"/> COMMERCIAL	<input type="checkbox"/> RESIDENTIAL		

NORTH PARK ENGINEERING & CONSULTING, INC.
PO Box 395 Walden, CO 80480 970-723-3725