

**ELM RIDGE EXPLORATION COMPANY, LLC: IGE 129**  
**1440' FSL, 987' FWL, SECTION 9, T-33-N, R-8-W, N.M.P.M.,**  
**LA PLATA COUNTY, CO. GROUND LEVEL ELEVATION: 6711'**

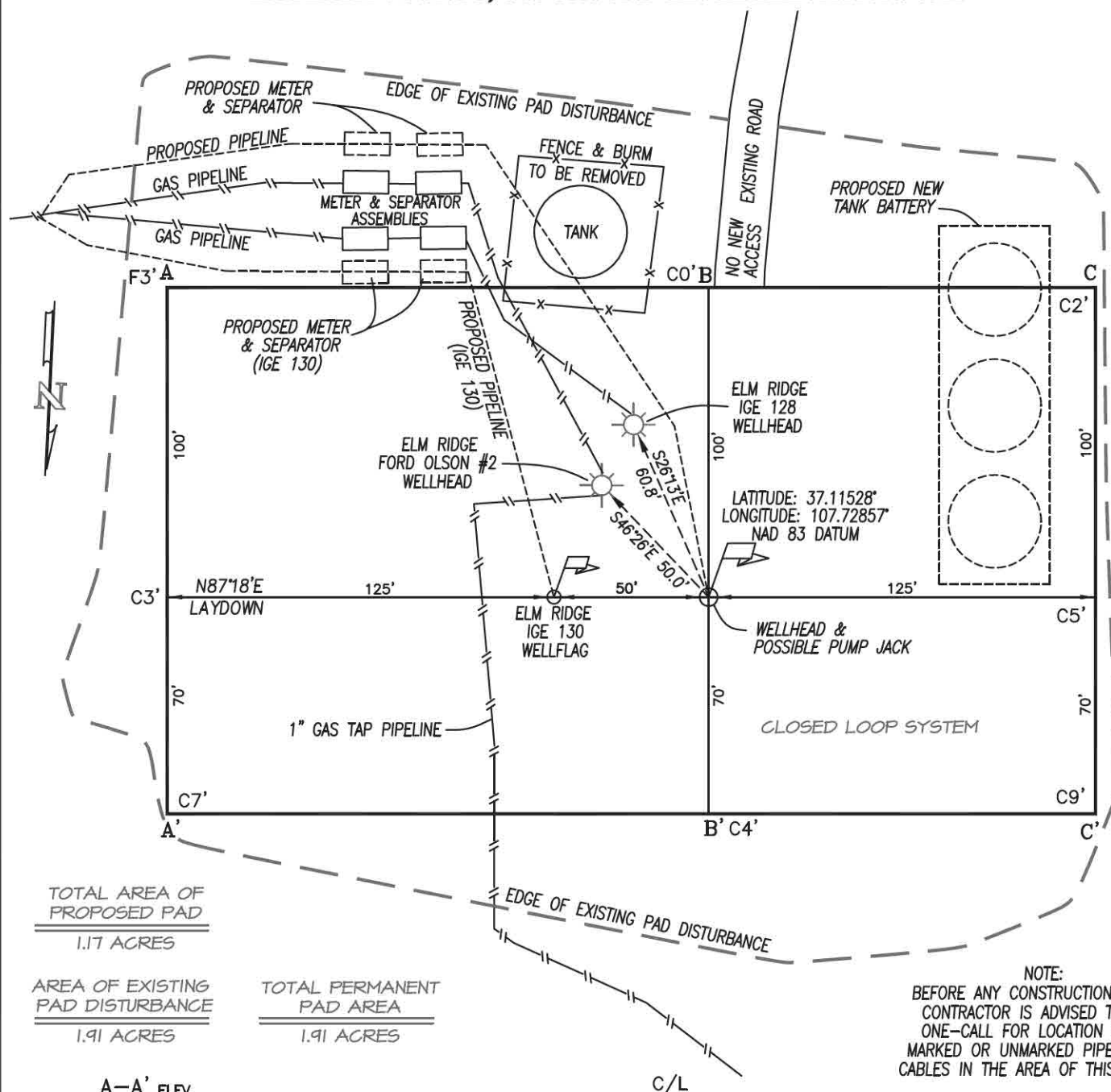

TOTAL AREA OF  
PROPOSED PAD  
1.17 ACRES

AREA OF EXISTING  
PAD DISTURBANCE  
1.91 ACRES

TOTAL PERMANENT  
PAD AREA  
1.91 ACRES

NOTE:  
BEFORE ANY CONSTRUCTION BEGINS,  
CONTRACTOR IS ADVISED TO CALL  
ONE-CALL FOR LOCATION OF ANY  
MARKED OR UNMARKED PIPELINES OR  
CABLES IN THE AREA OF THIS PROJECT.

A-A' ELEV.

6721	.....	.....	.....	.....
6711	.....	.....	.....	.....
6701	.....	.....	.....	.....

B-B'

6721	.....	.....	.....	.....
6711	.....	.....	.....	.....
6701	.....	.....	.....	.....

C-C'

6721	.....	.....	.....	.....
6711	.....	.....	.....	.....
6701	.....	.....	.....	.....

SCALE: 1" = 50'