

# Location Drawing

## DOLPH 1N-1HZ FACILITY

SW¼ SE¼ SECTION 1, TOWNSHIP 2 NORTH, RANGE 66 WEST OF THE 6TH PRINCIPAL MERIDIAN

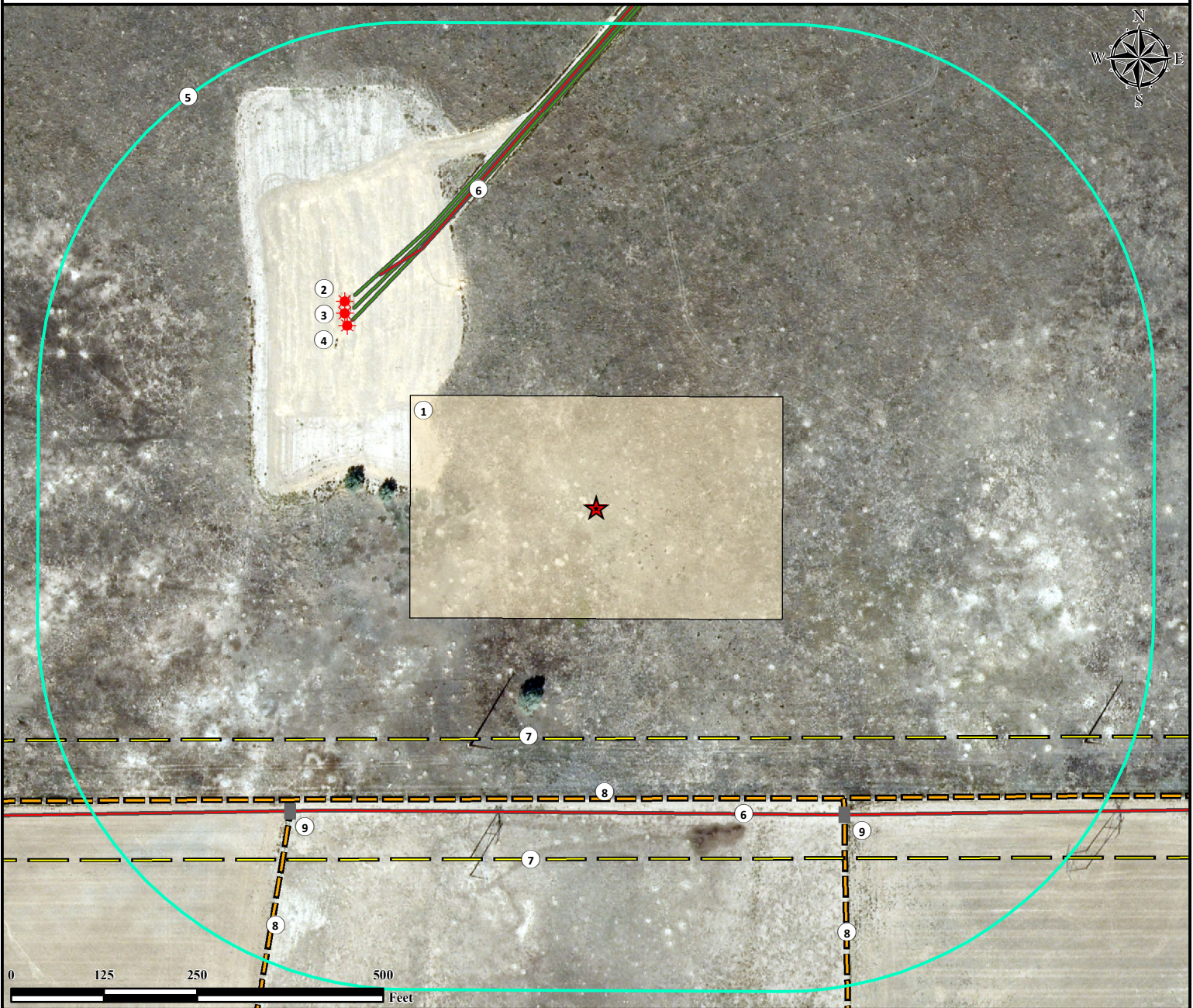

1. Proposed Facility DOLPH 1N-1HZ.
2. Existing Well DOLPH 23-1 is  $\pm 436'$  NW.
3. Existing Well DOLPH 15-1 is  $\pm 426'$  NW.
4. Existing Well DOLPH 37-1 is  $\pm 413'$  NW.
5. 500' Radius.

6. Private Roads are  $\pm 410'$  S and  $\pm 418'$  NW.
7. Powerlines are  $\pm 311'$  S and  $\pm 473'$  S.
8. Fences are  $\pm 392'$  S,  $\pm 513'$  SE, and  $\pm 570'$  SW.
9. Gates are  $\pm 531'$  SE and  $\pm 579'$  SW.

### Legend

- |                   |             |              |
|-------------------|-------------|--------------|
| Existing Well     | 500' Radius | Pipeline     |
| Gate              | Powerline   | Private Road |
| Proposed Facility | Fence       |              |

### Reference Location

\*\* All measurements are made from Reference Point \*\*  
 Lat: 40.161259° Long: -104.721746° (NAD83)  
 Elevation: 4993 Feet

Surface Use: Dry Land Crop

Nearest Building Unit: >1000' SW



Use our resources to find yours!  
[www.petro-fs.com](http://www.petro-fs.com)  
 (303) 928-7128

Field Date: 11/25/2013  
 Drafting Date: 2/12/2014  
 Drafter: PAH  
 Revision:

FSL: 399' FEL: 1649'  
 - Aerial courtesy of Anadarko Petroleum Corporation (2010)

Prepared for:

**KERR-MCGEE OIL & GAS ONSHORE LP**