

<<< Fold Here >>>
All interpretations are opinions based on inferences from electrical or other measurements and we cannot and do not guarantee the accuracy or correctness of any interpretation, and we shall not, except in the case of gross or willful negligence on our part, be liable or responsible for any loss, costs, damages, or expenses incurred or sustained by anyone resulting from any interpretation made by any of our officers, agents or employees. These interpretations are also subject to our general terms and conditions set out in our current Price Schedule.
Comments
<p>Thank you for using Pioneer Energy Services</p> <p>Liner Top at</p>

Sensor	Offset (ft)	Schematic	Description	Len (ft)	OD (in)	Wt (lb)
						

Tool Joint	Tool Joint Length (ft)	Tool Joint Weight (lb)	Tool Joint O.D. (in)	Tool Joint ID (in)	Tool Joint Weight (lb)	Tool Joint O.D. (in)	Tool Joint ID (in)
PTS275	2.83	2.75					
RBT-Probe (4.5040904) Prototype Probe Radli Bond Tool with Digital Telemetry	8.88	2.75	90.00				
PTS275	2.83	2.75					
GR-Probe275 (030606)	4.54	2.75	57.00				
CCL	3.63						
GR	1.56						
WVFS8	11.63						
WVFS7	11.63						
WVFS6	11.63						
WVFS5	11.63						
WVFS4	11.63						
WVFS3	11.63						
WVFS2	11.63						
WVFS1	11.63						
WVFCAL	11.63						
WVF3FT	11.63						
WVF5FT	10.63						

Dataset: badding35n-2hz.db; field/well/run2/pass2

Total Length: 19.08 ft

Total Weight: 147.00 lb

O.D.: 2.75 in

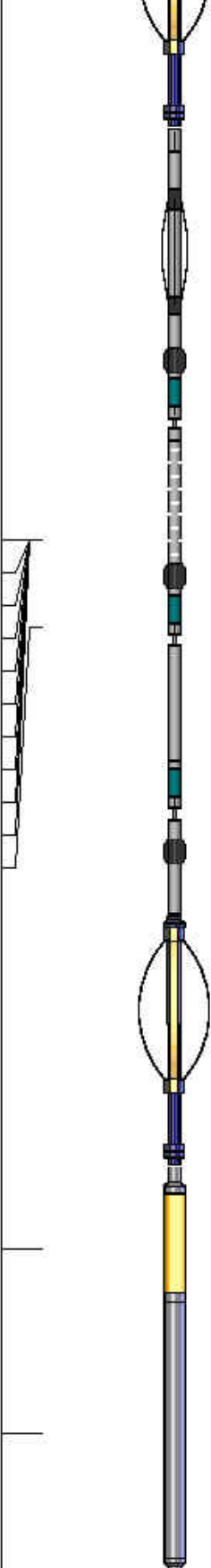

Line Tension	375	TT (usec)	275	0	AMP (mV)	100	0	AMPAVG	150	200	VDL	1200	1	SECTOR MAP	8
0 (lb)2000	-9	CCL	1	0	AMPx5 (mV)	30	0	AMPMAX	150				25		75
	0	GR (GAPI)	200				0	AMPMIN	150						

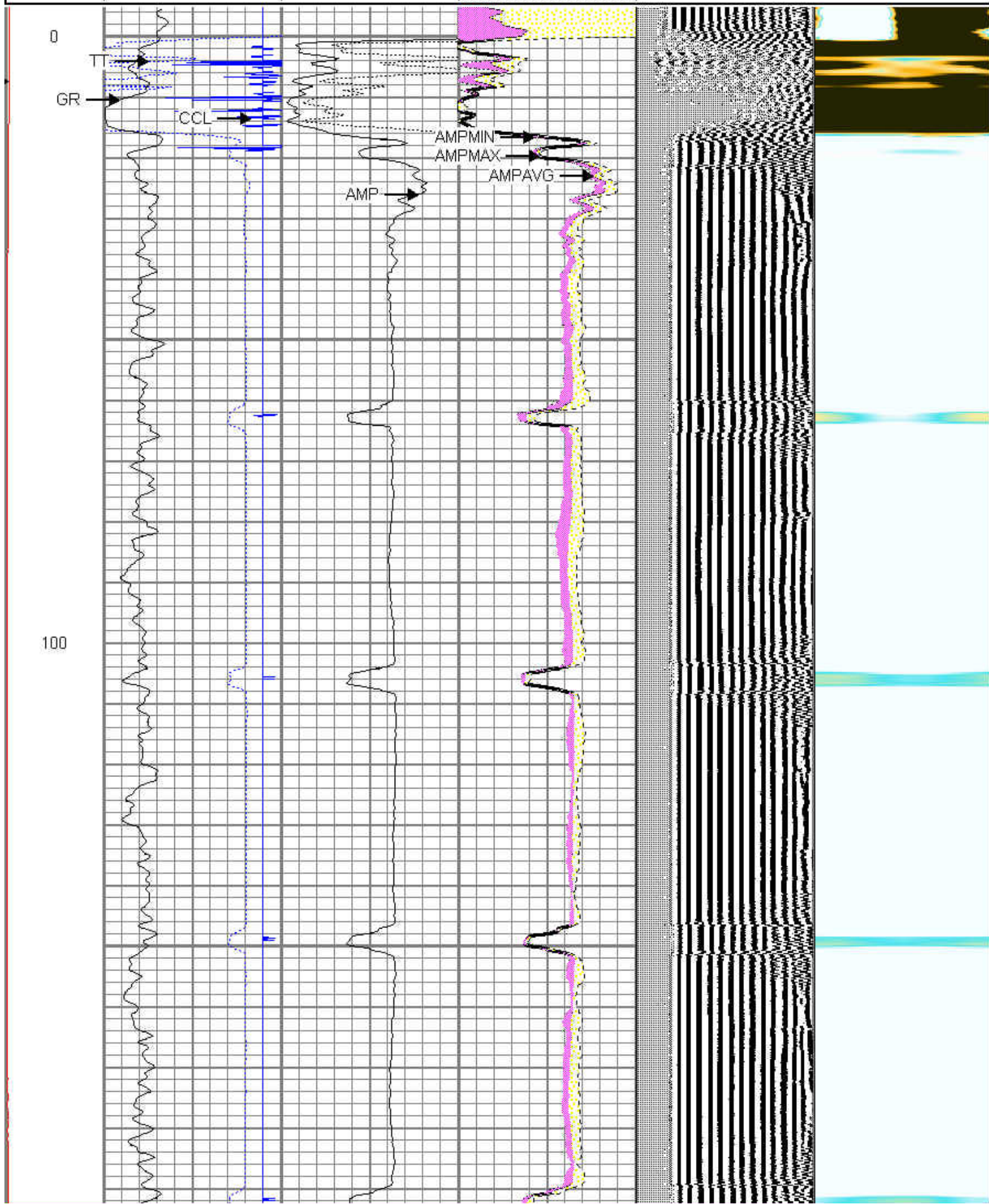

200

300

400

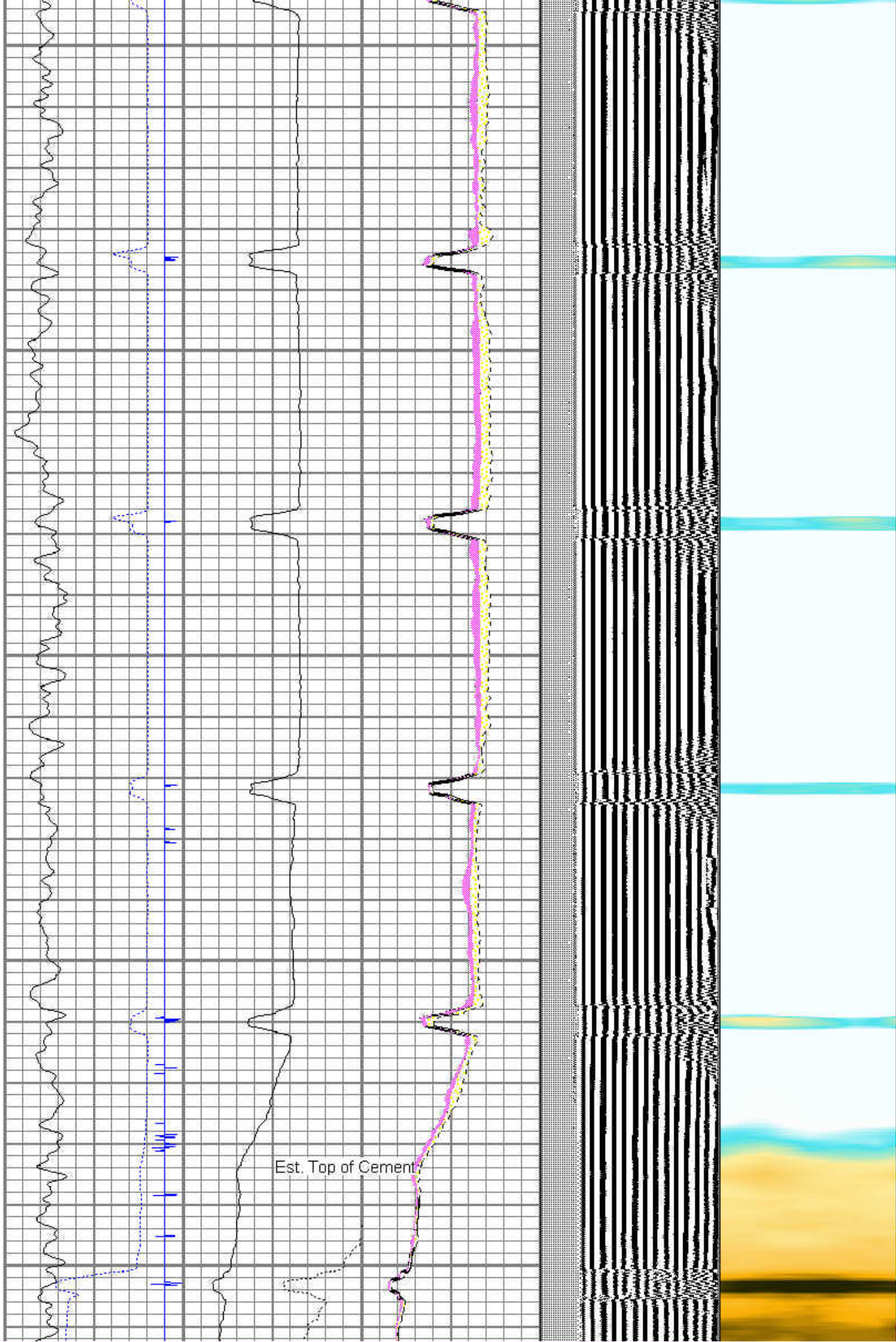

500

600

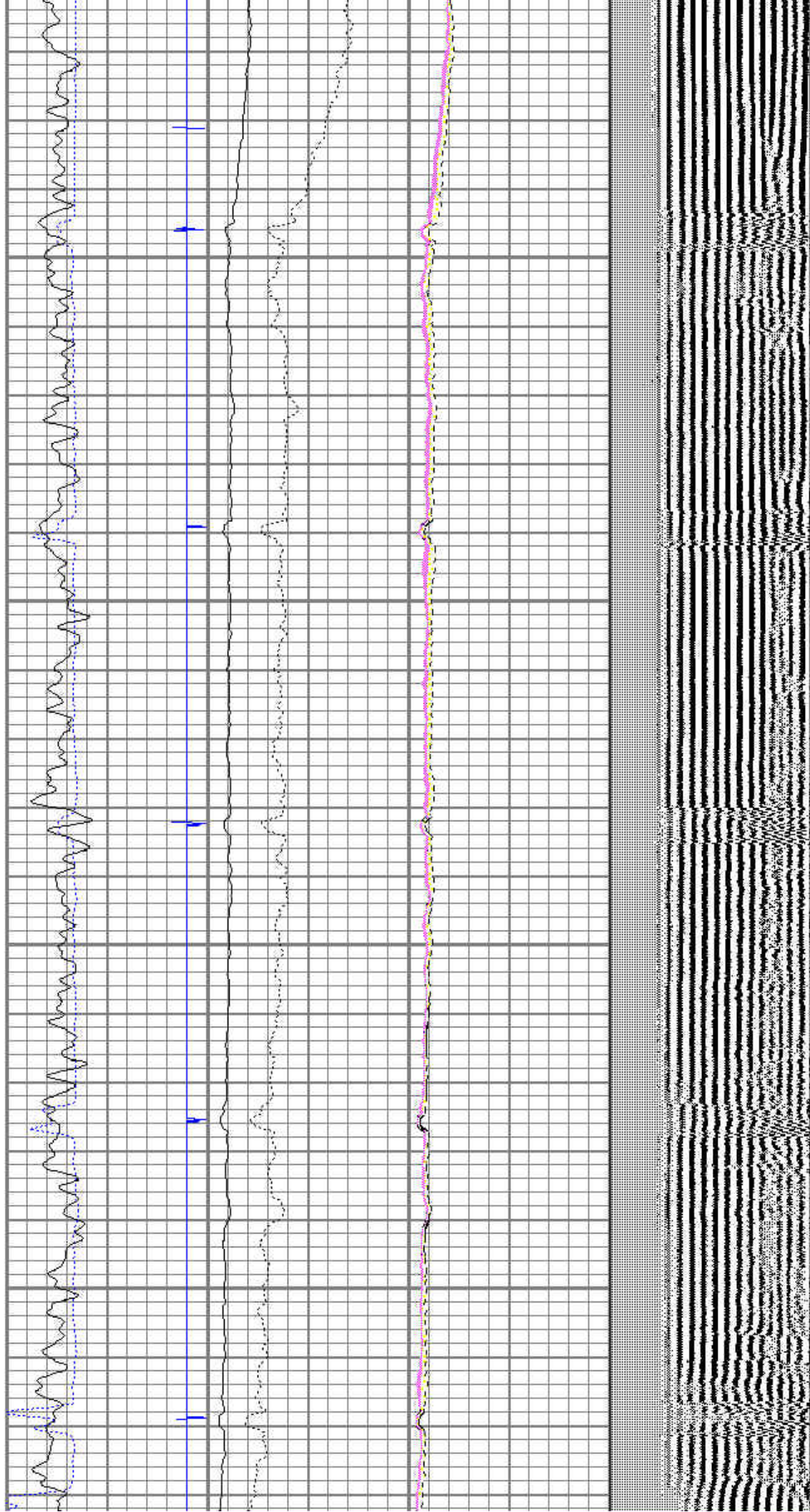

700

800

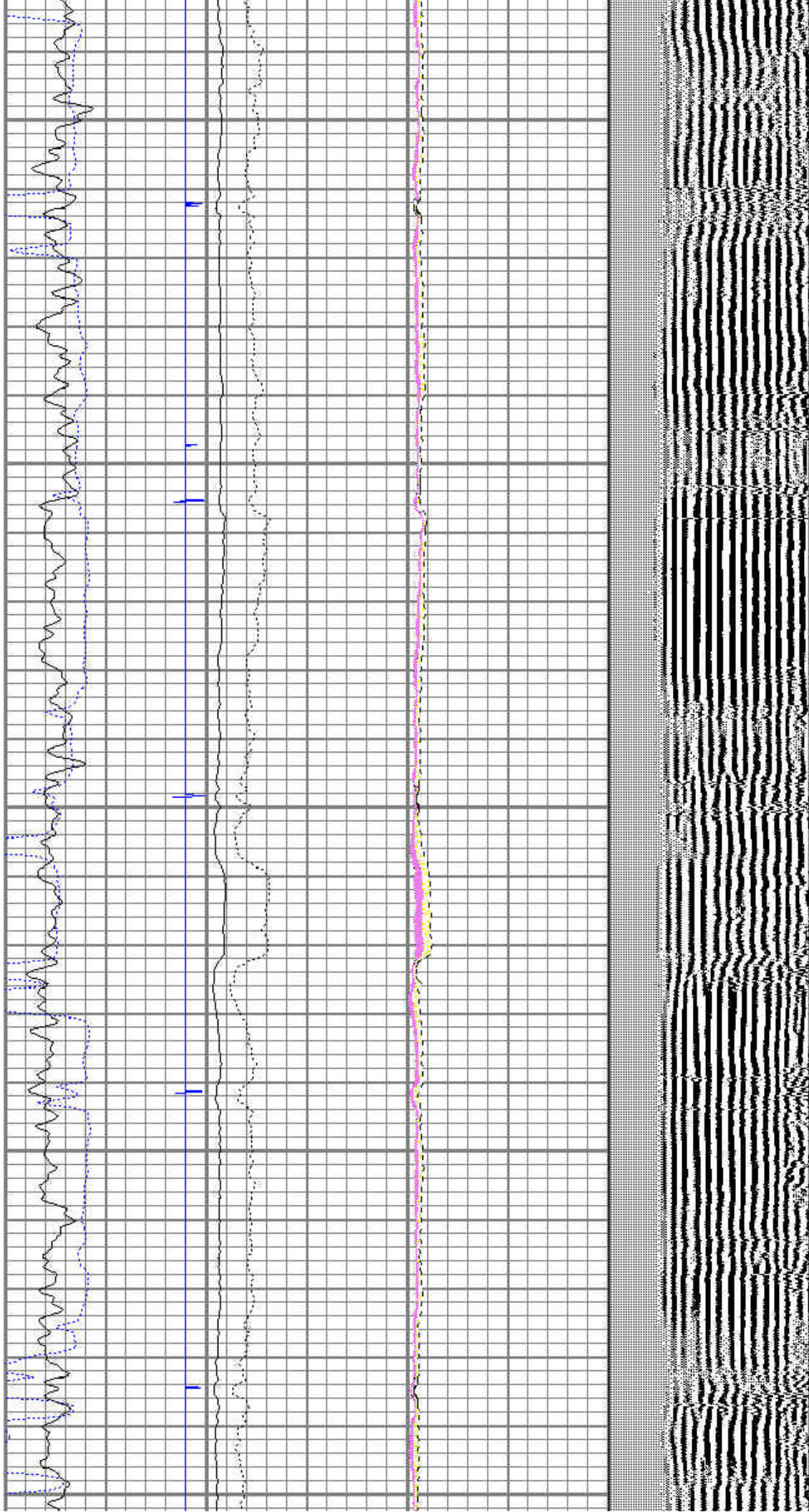

900

1000

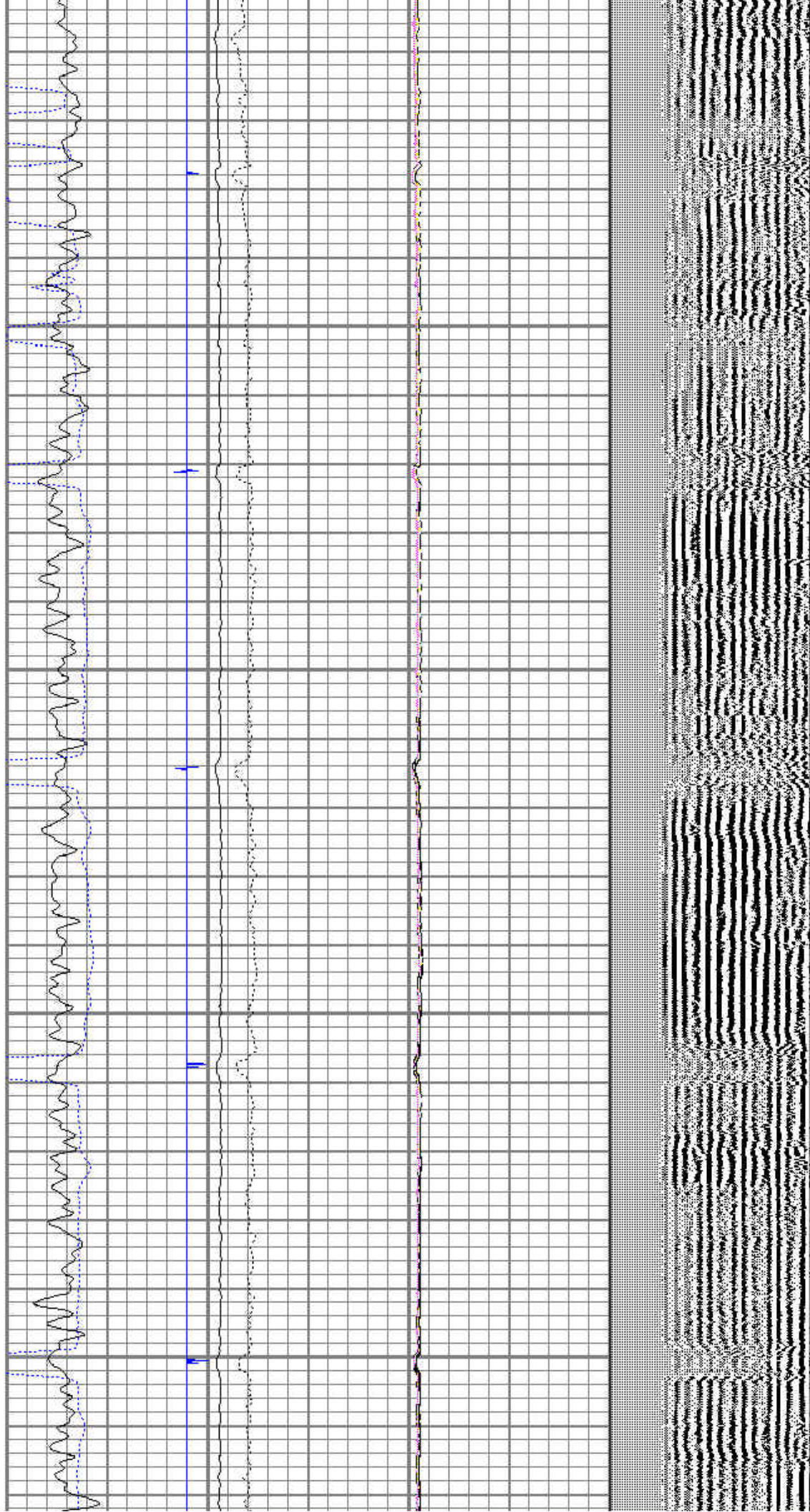

1100

1200

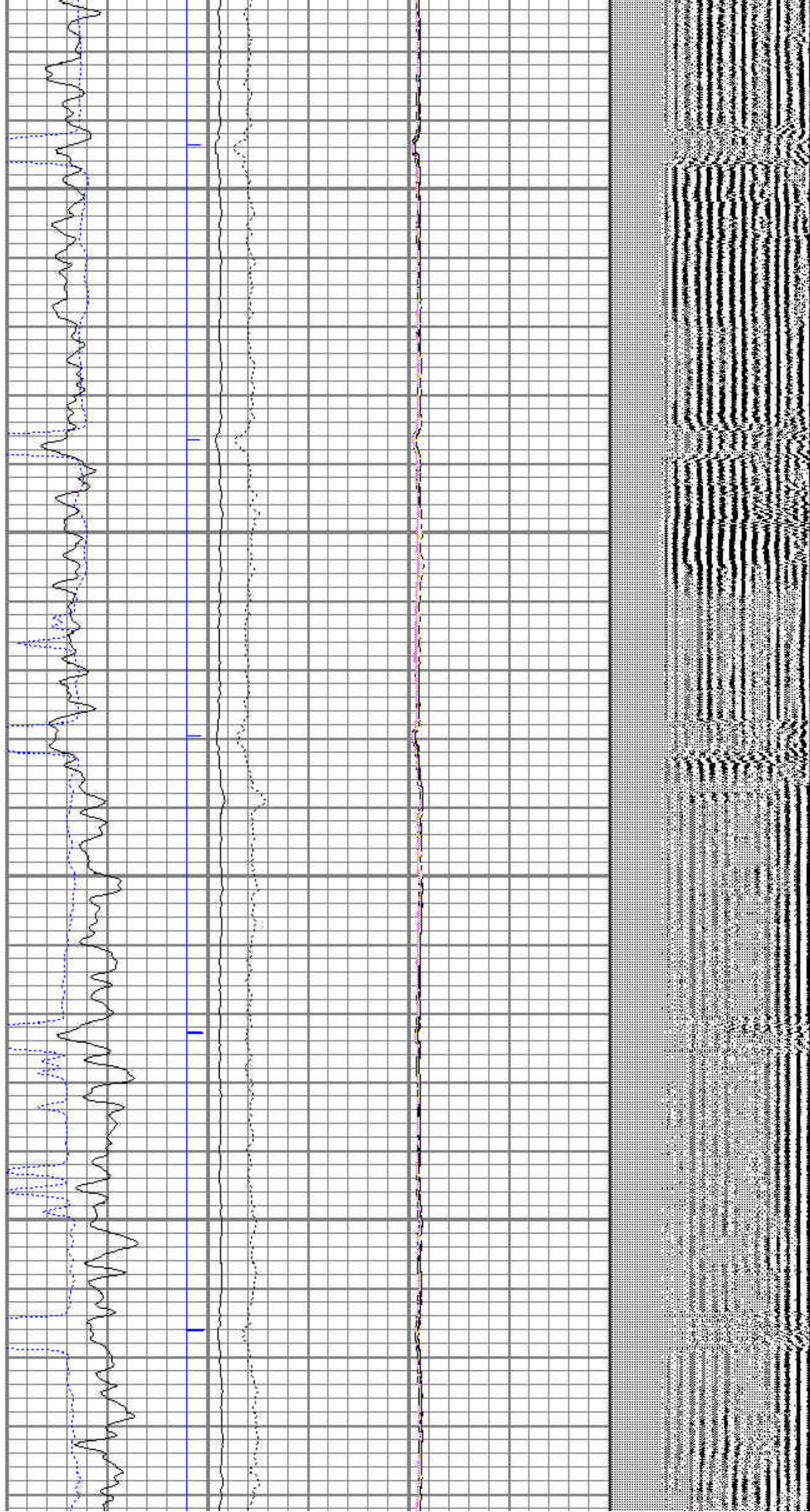

1300

1400

1500

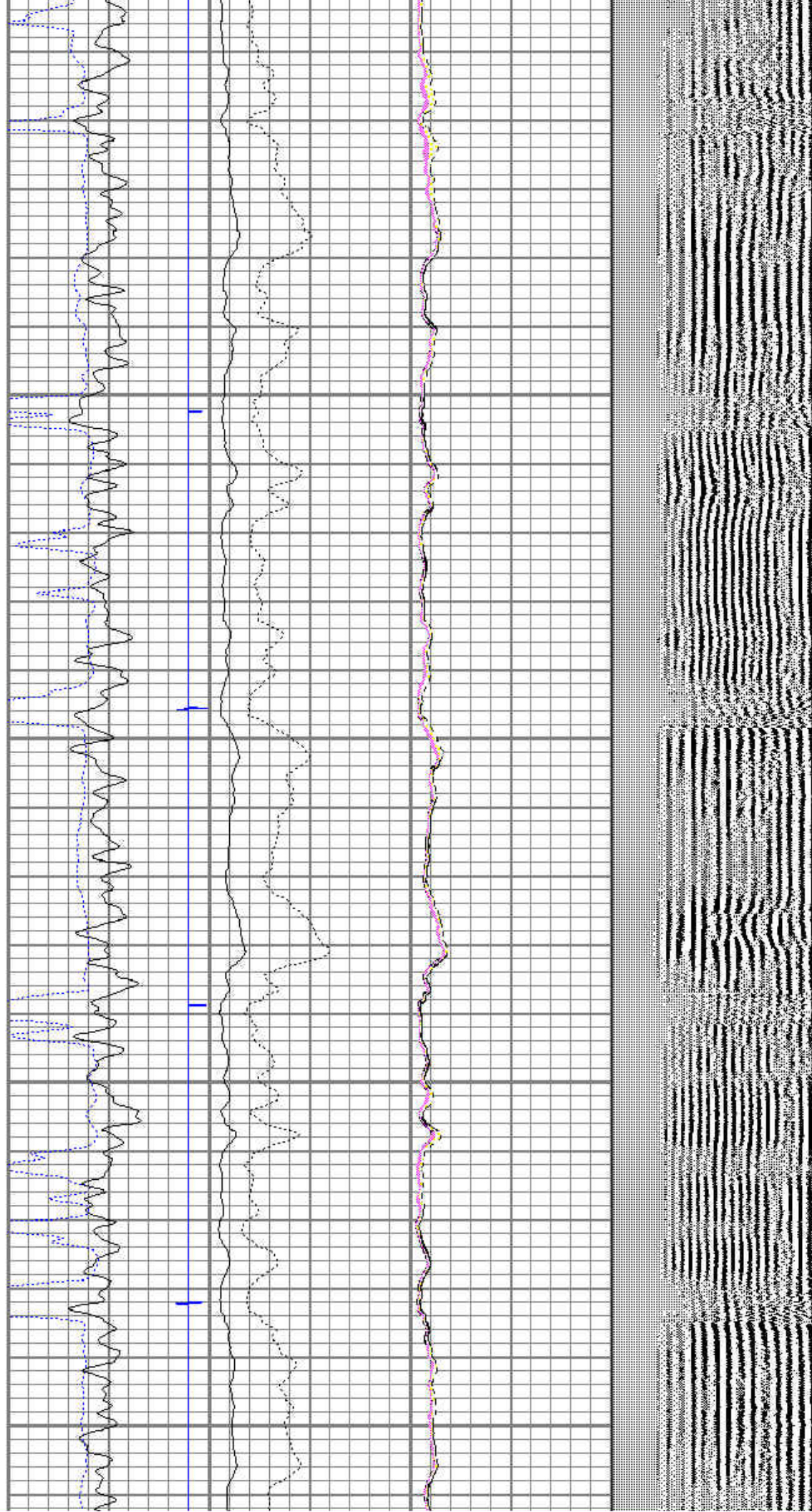

1600

1700

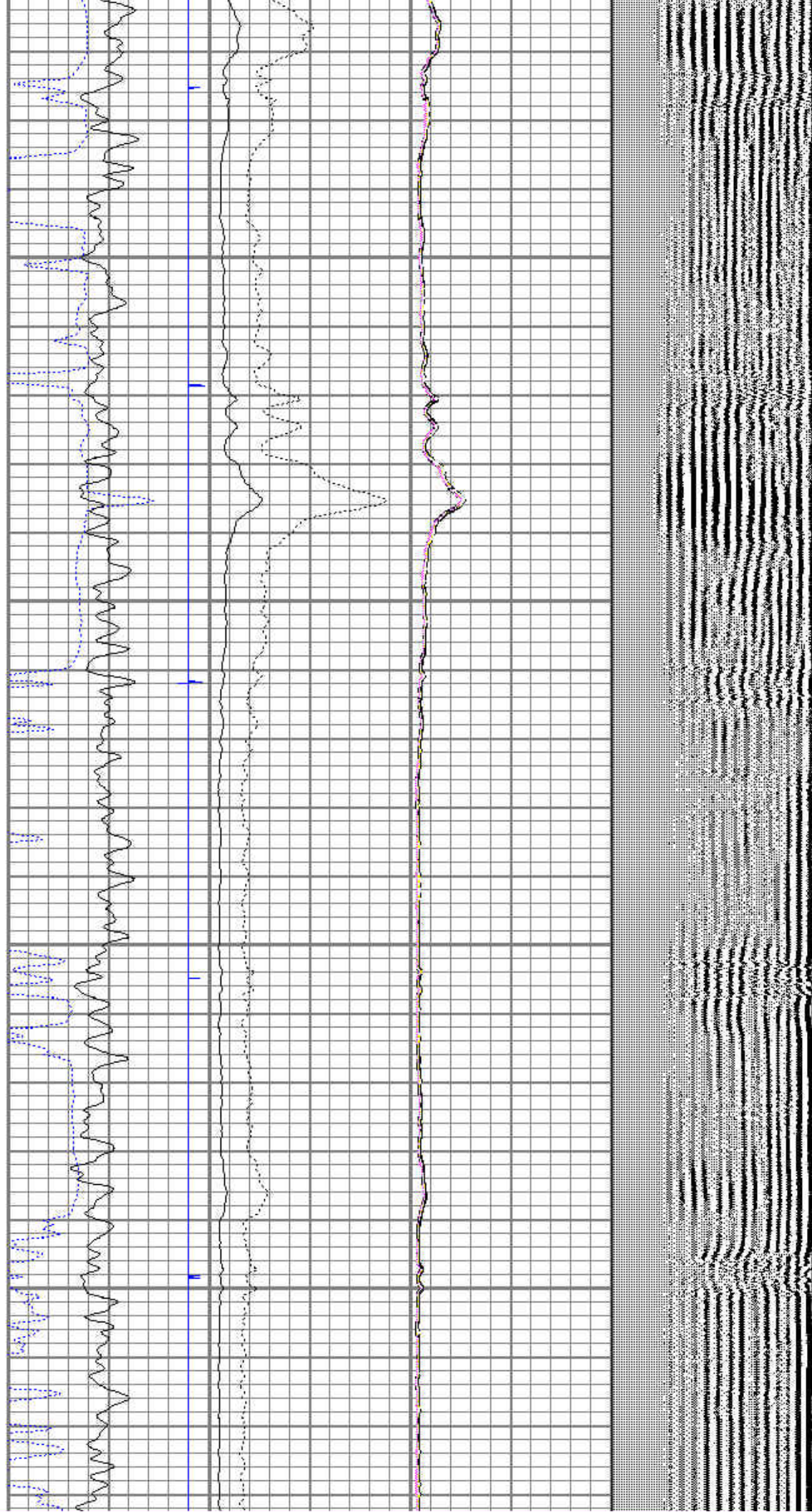

1800

1900

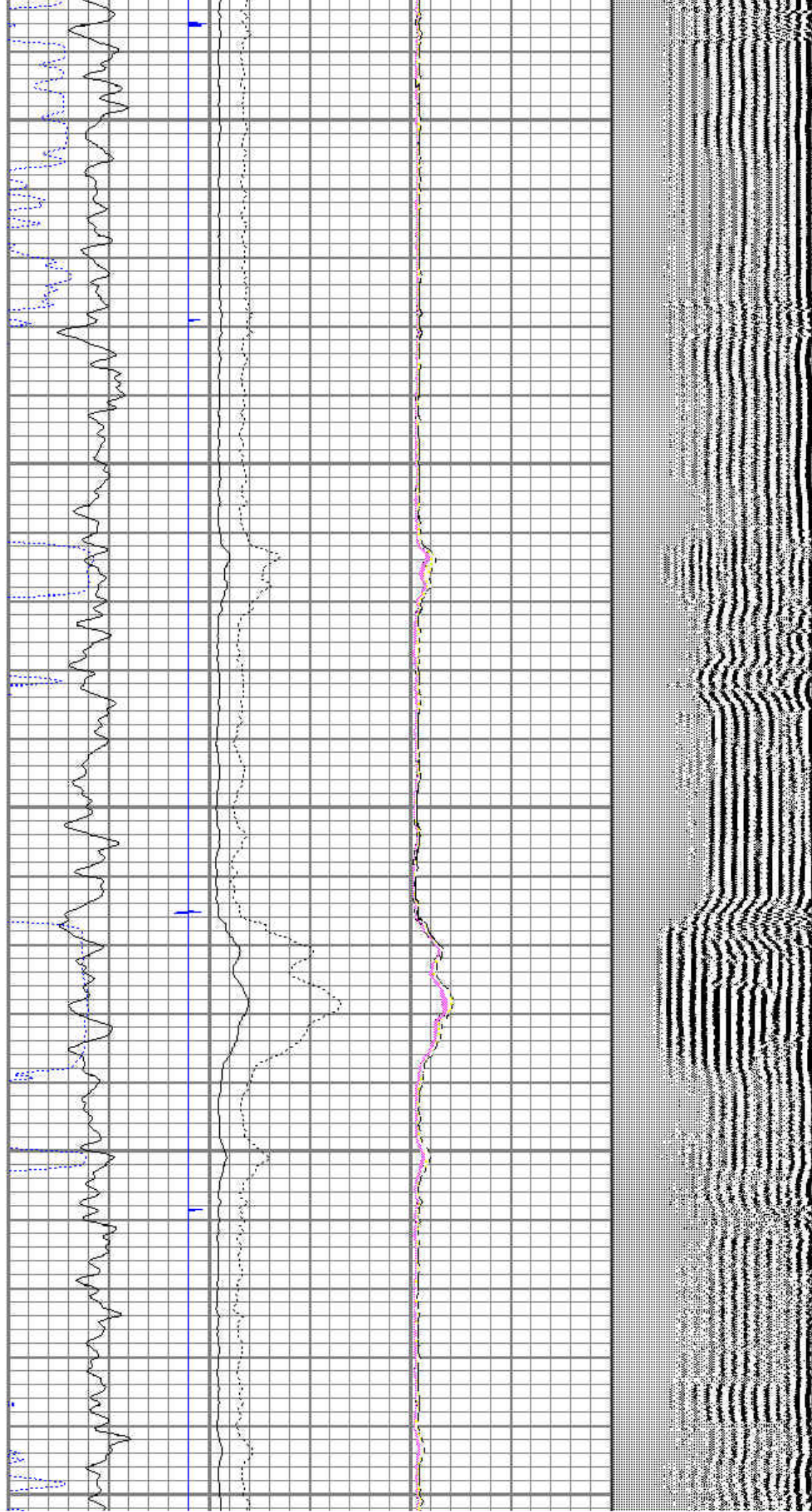

2000

2100

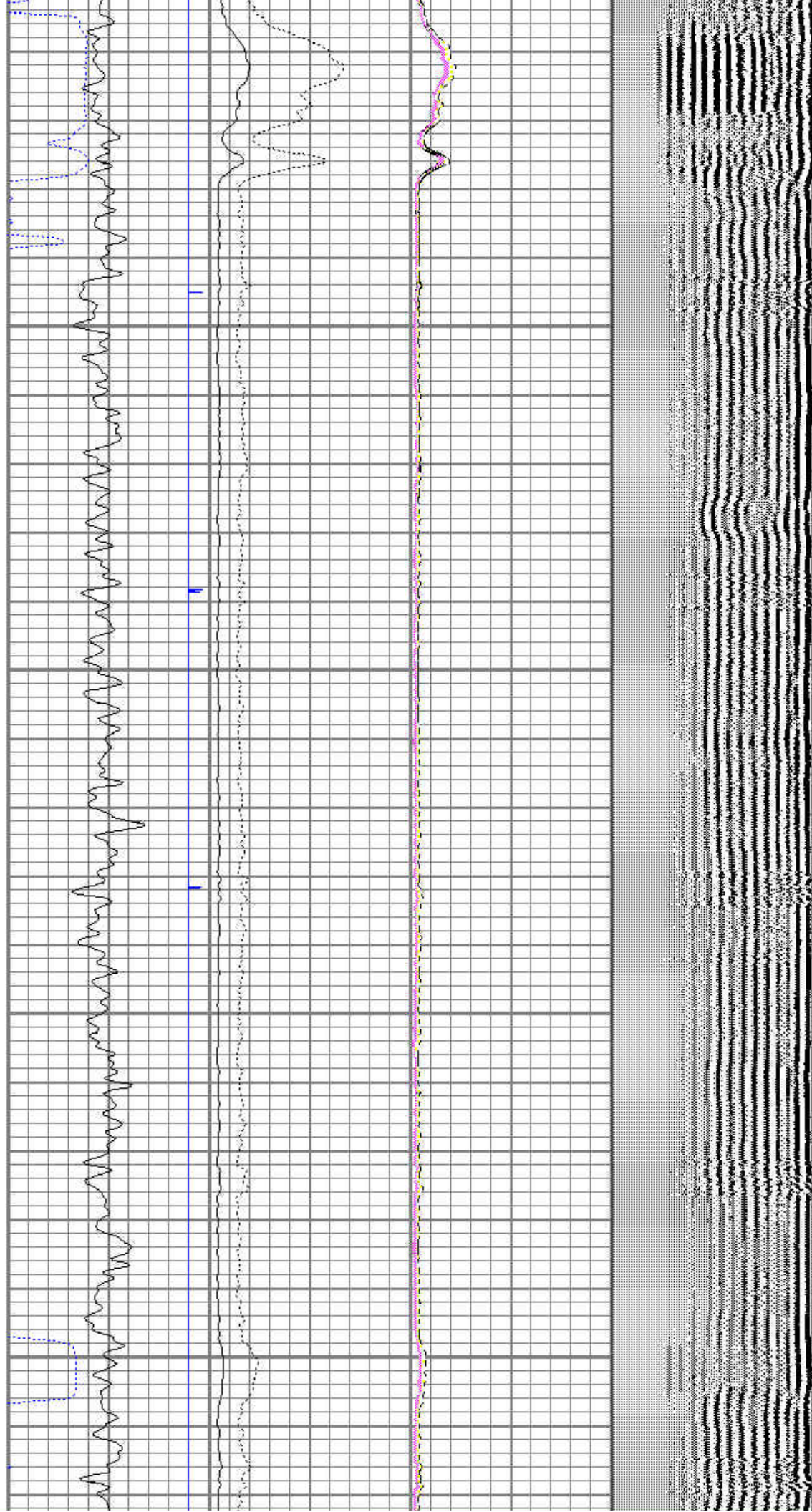

2200

2300

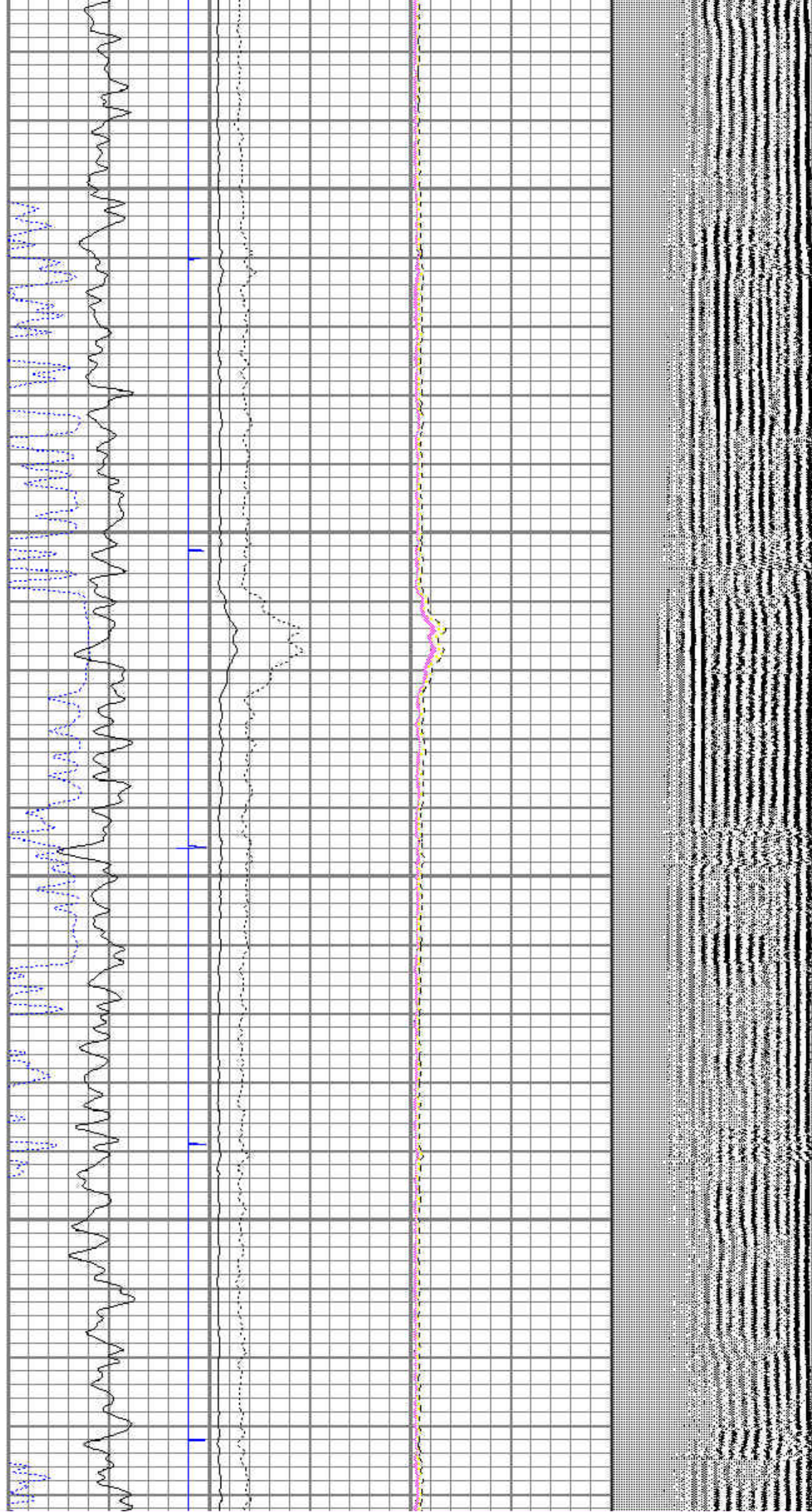

2400

2500

2600

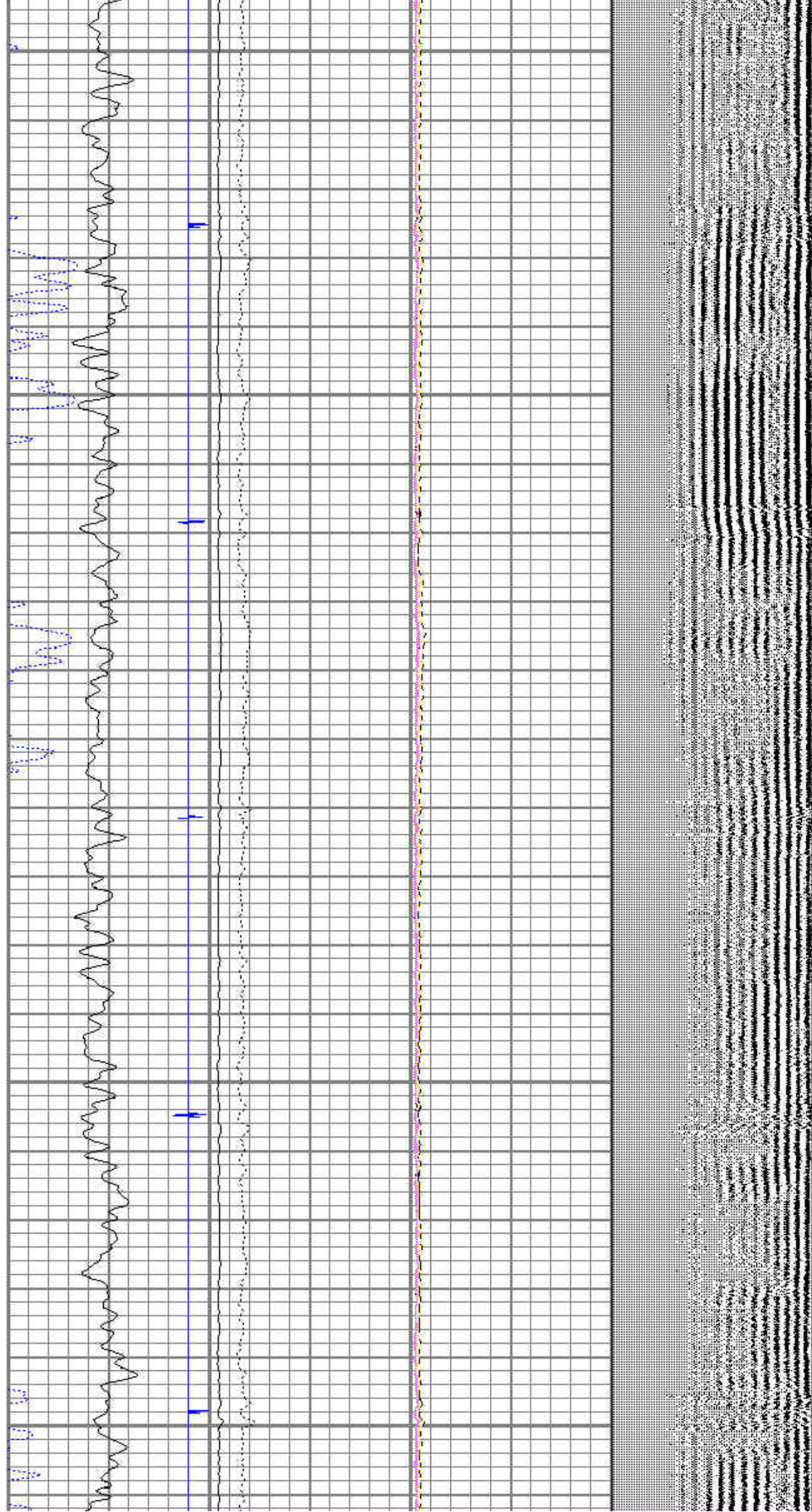

2700

2800

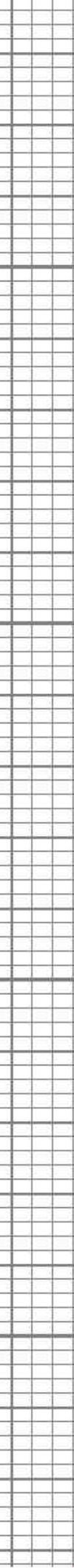
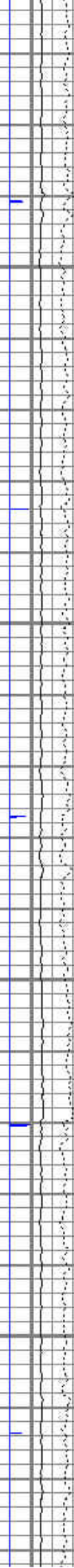
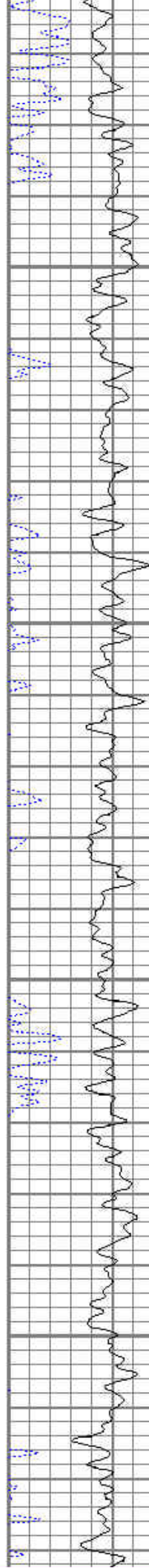

2900

3000

3100

3200

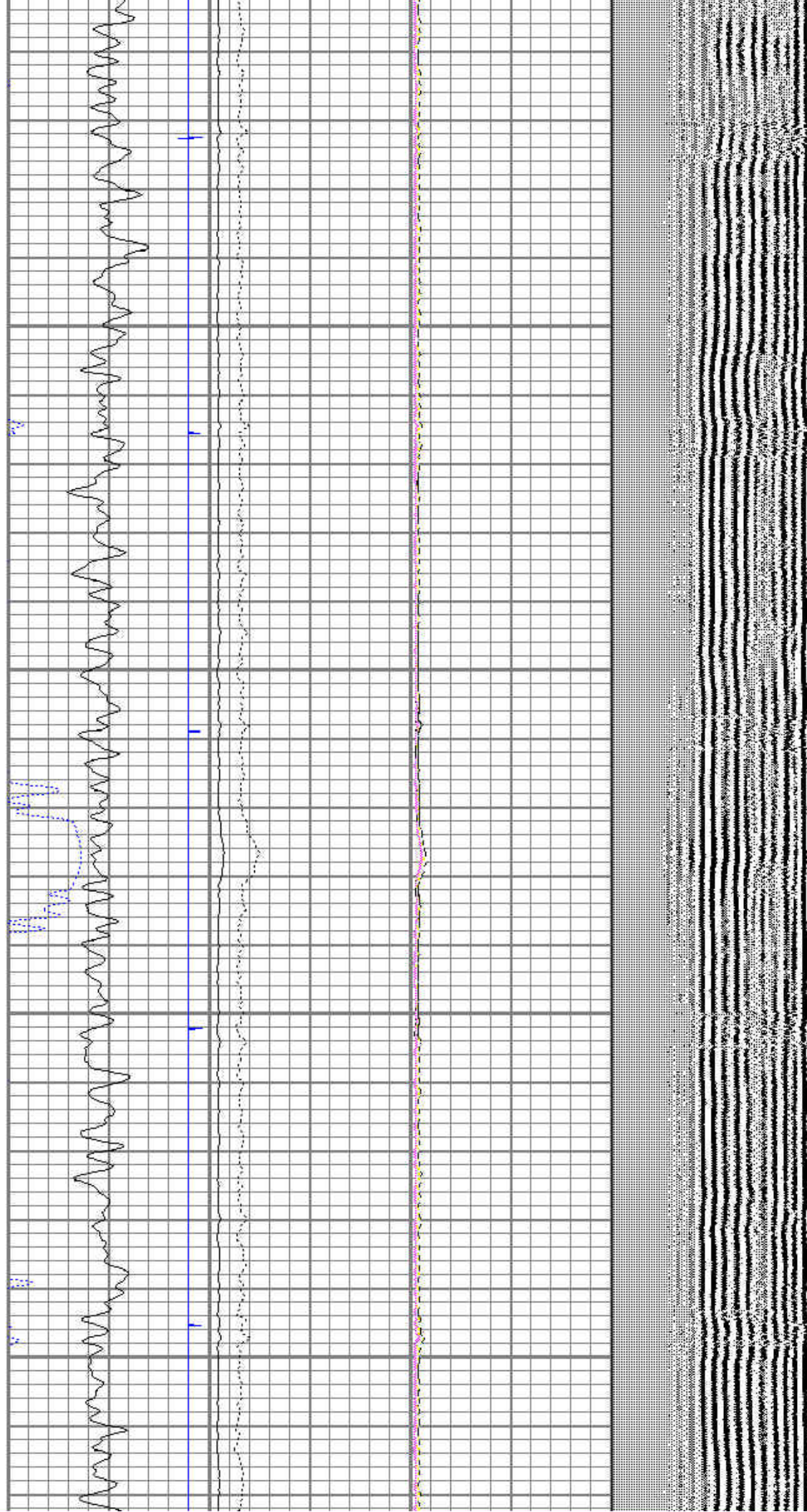

3300

3400

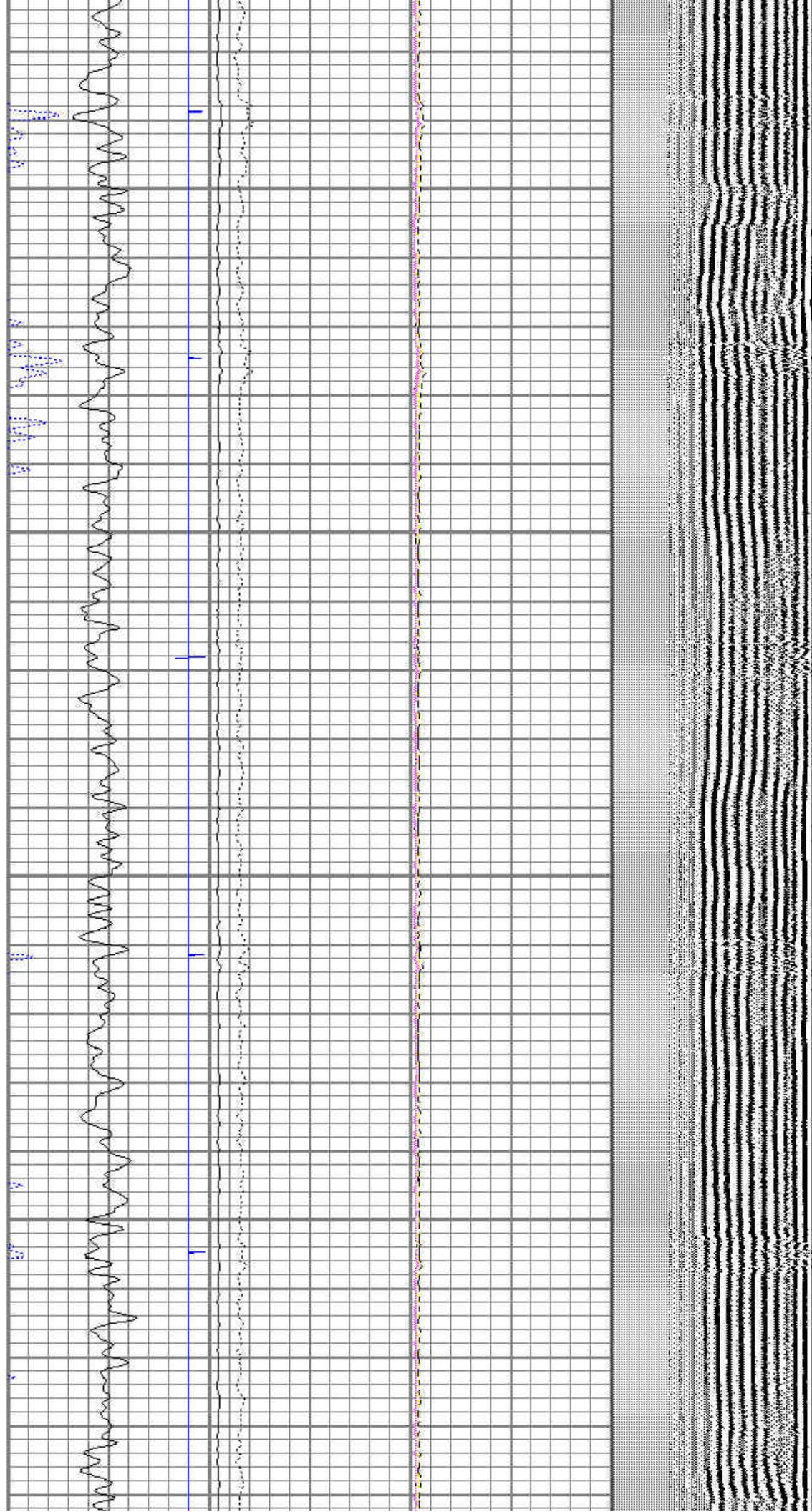

3500

3600

3700

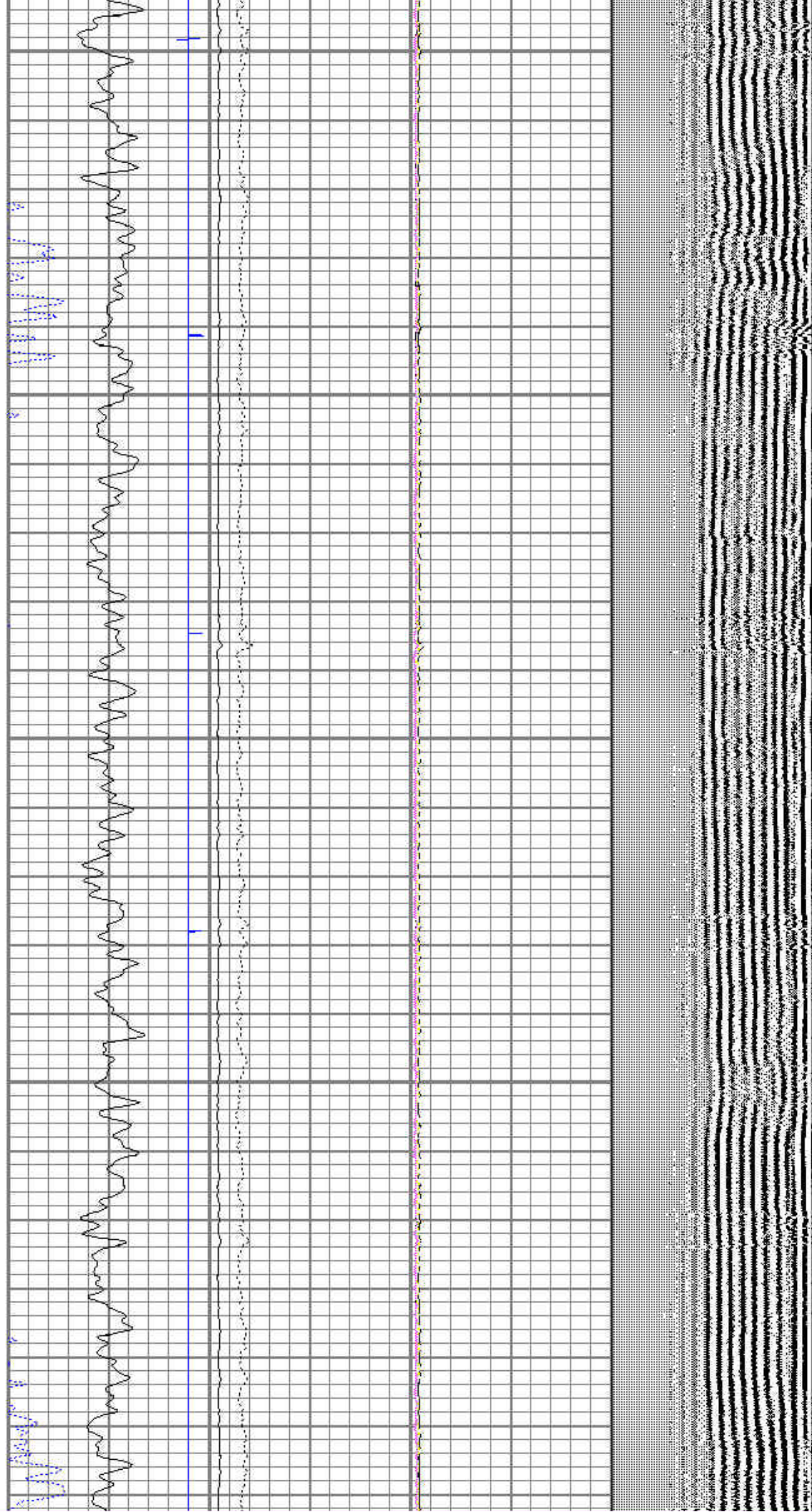

3800

3900

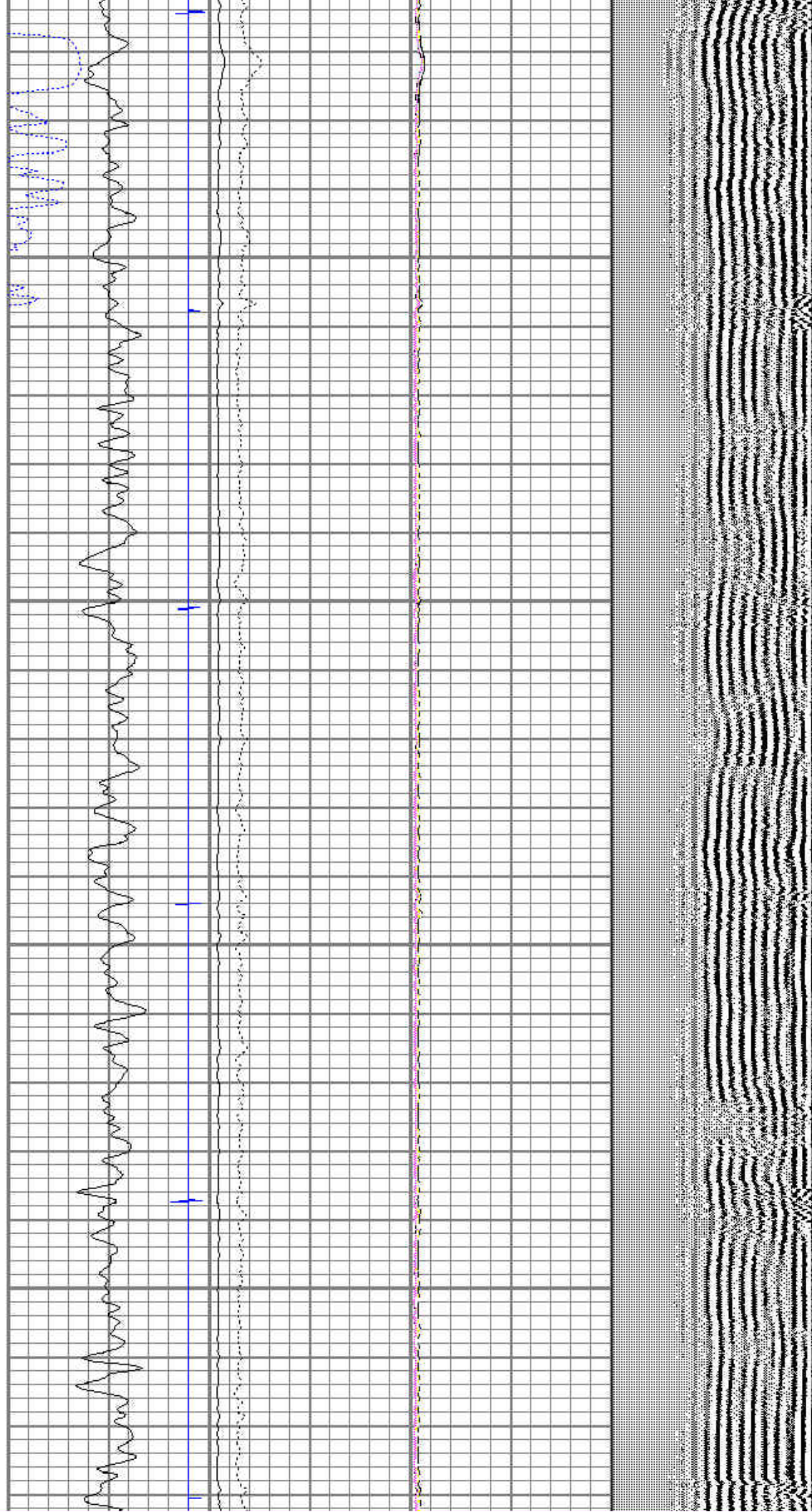

4000

4100

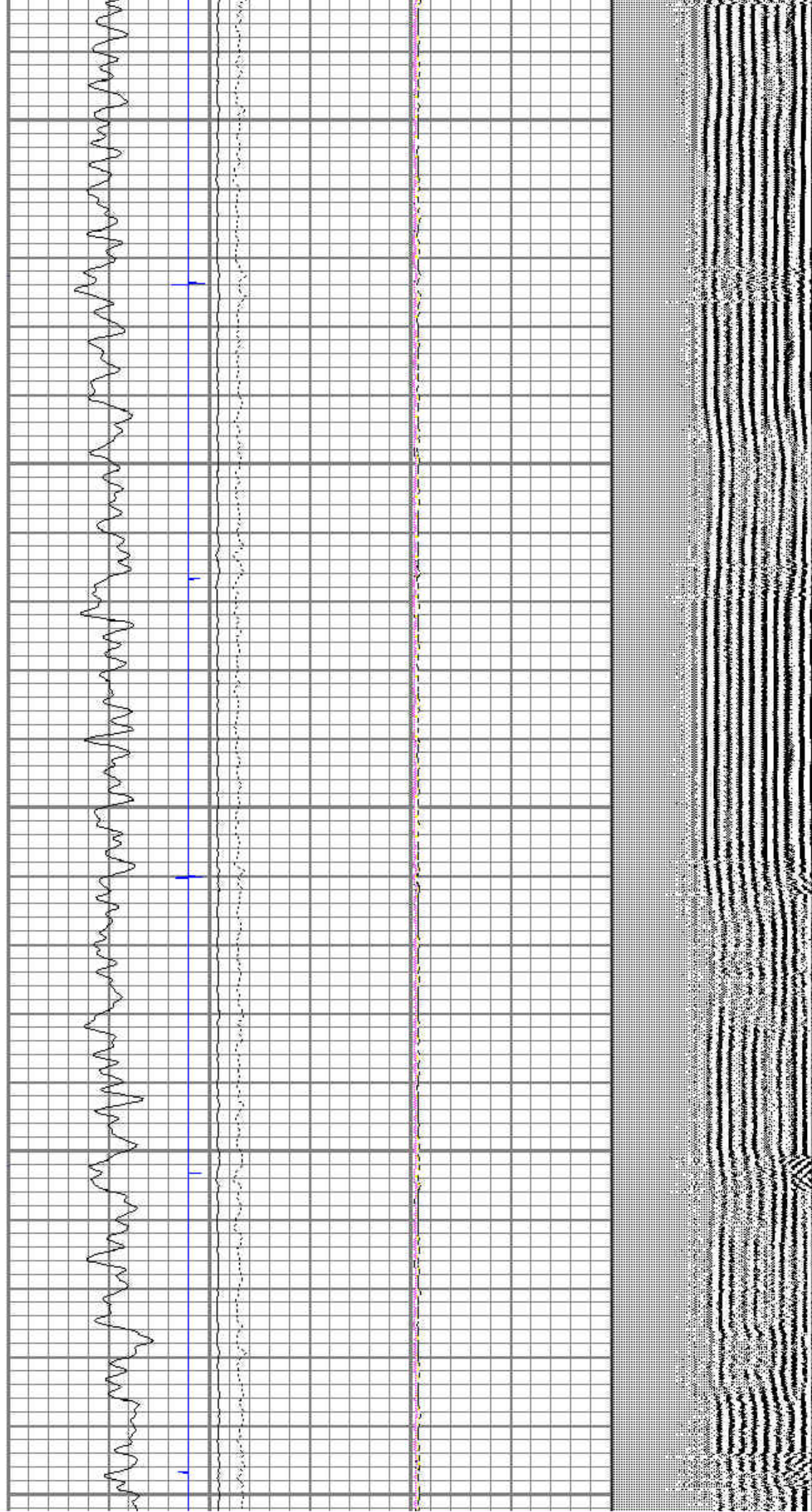

4200

4300

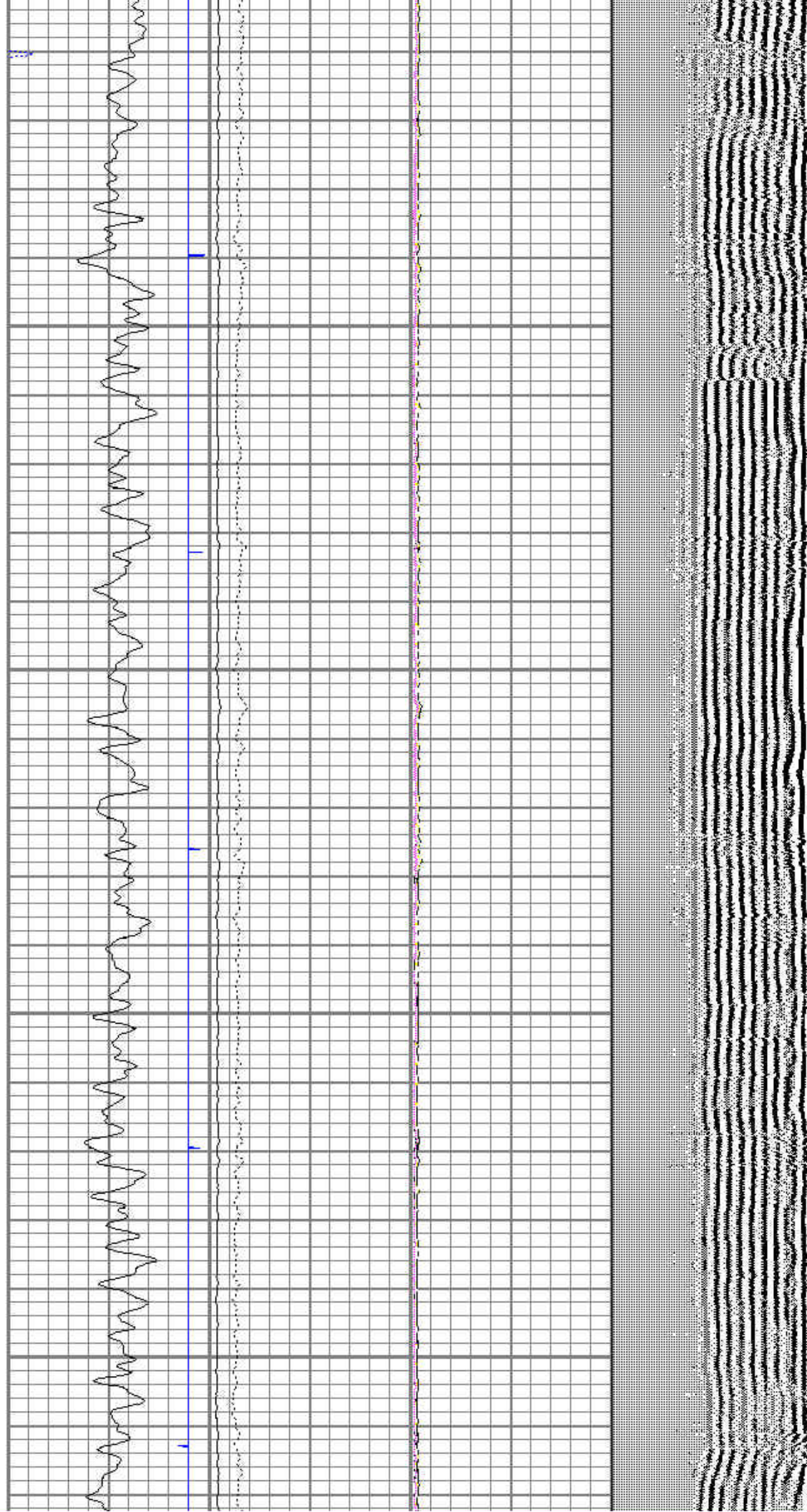

4400

4500

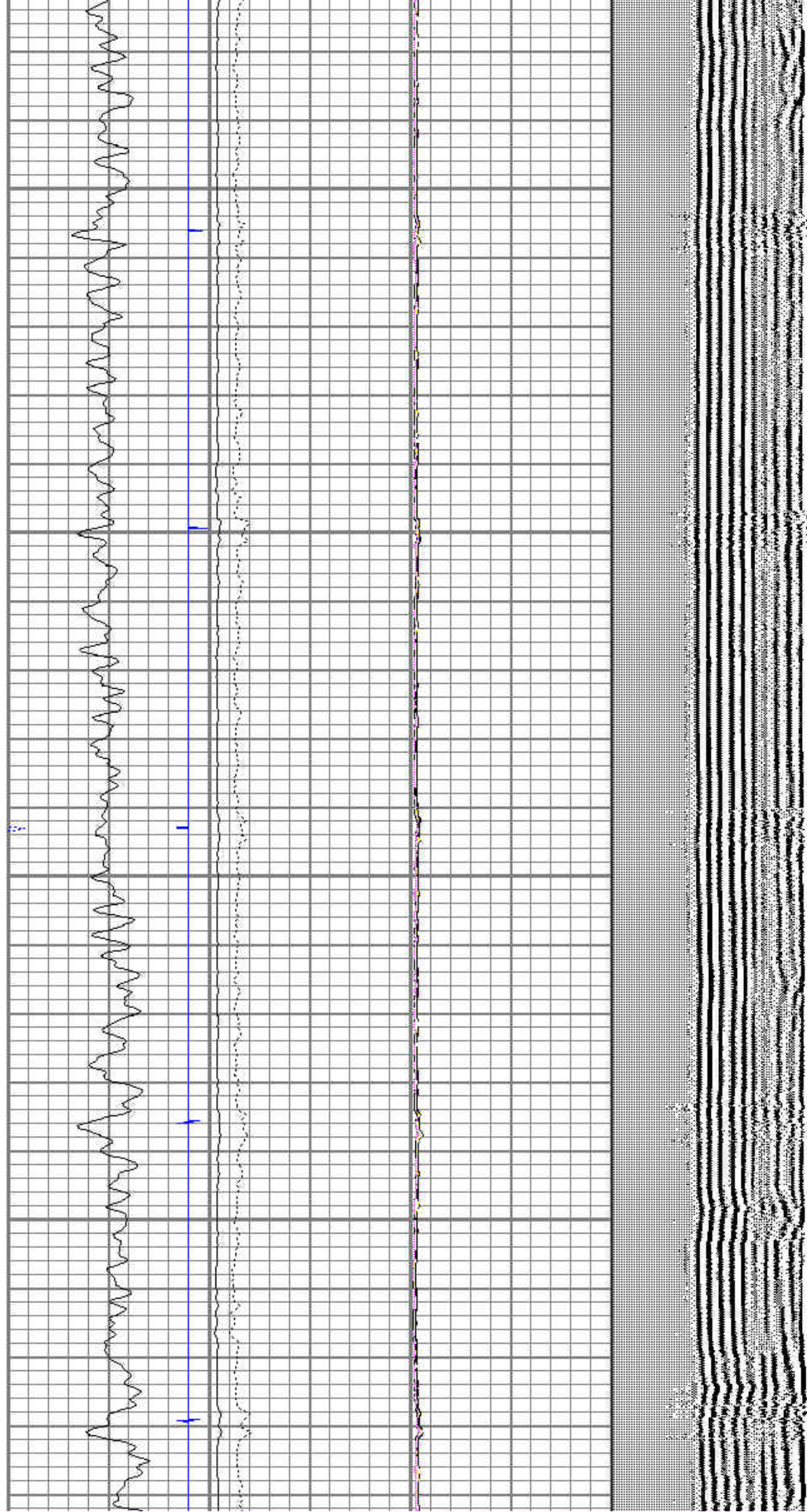

4800

4900

5000

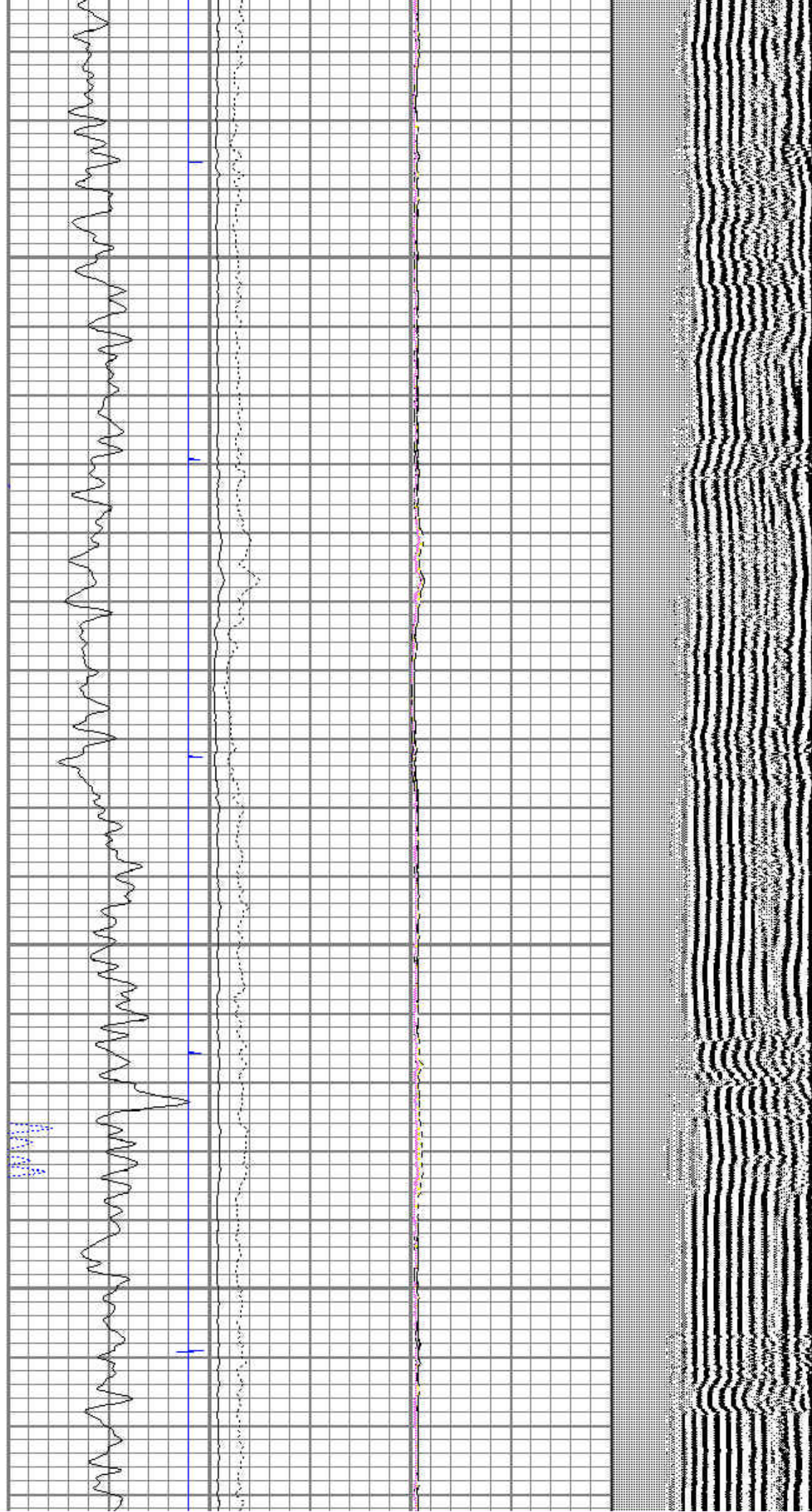

5100

5200

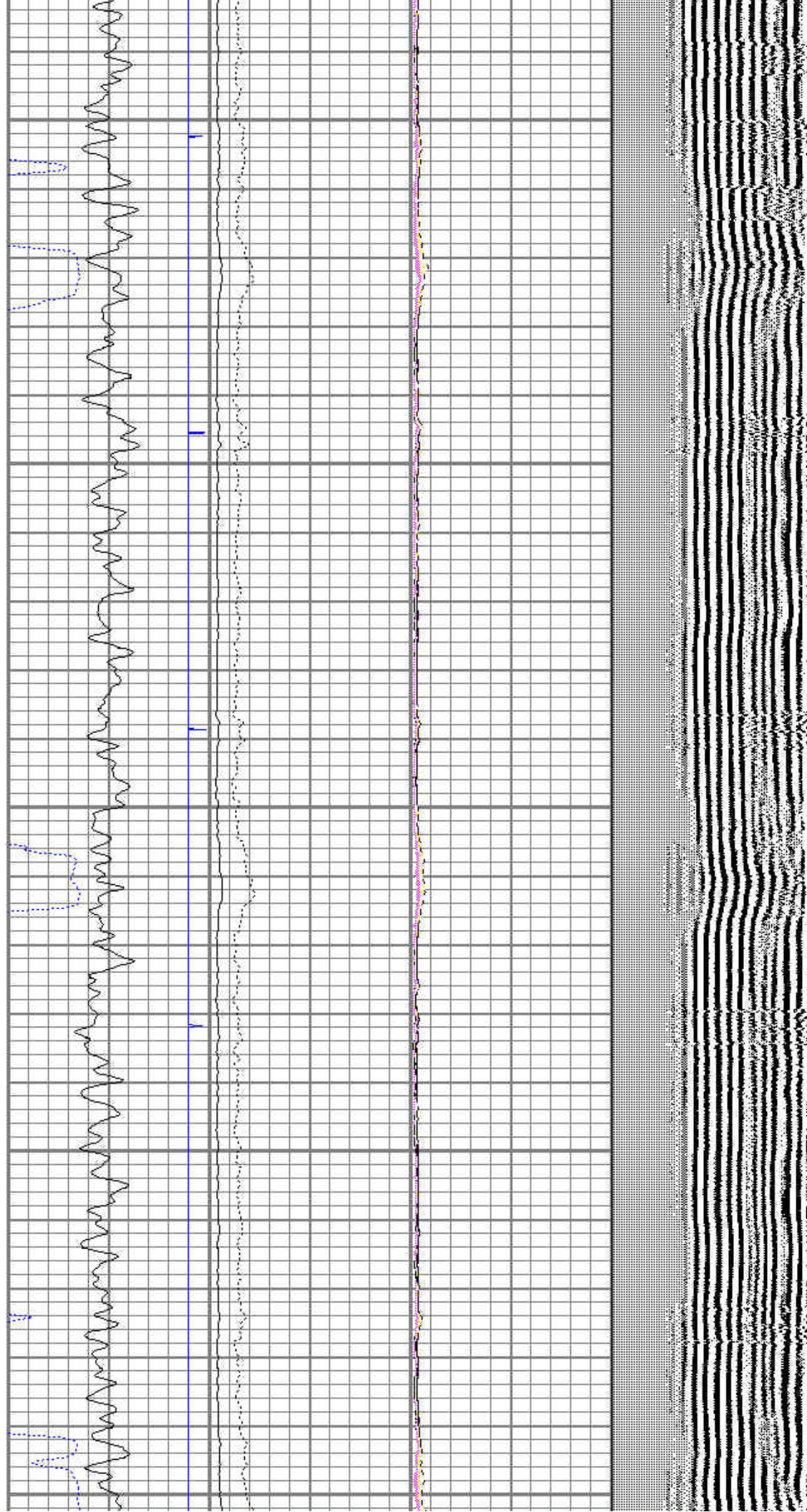

5300

5400

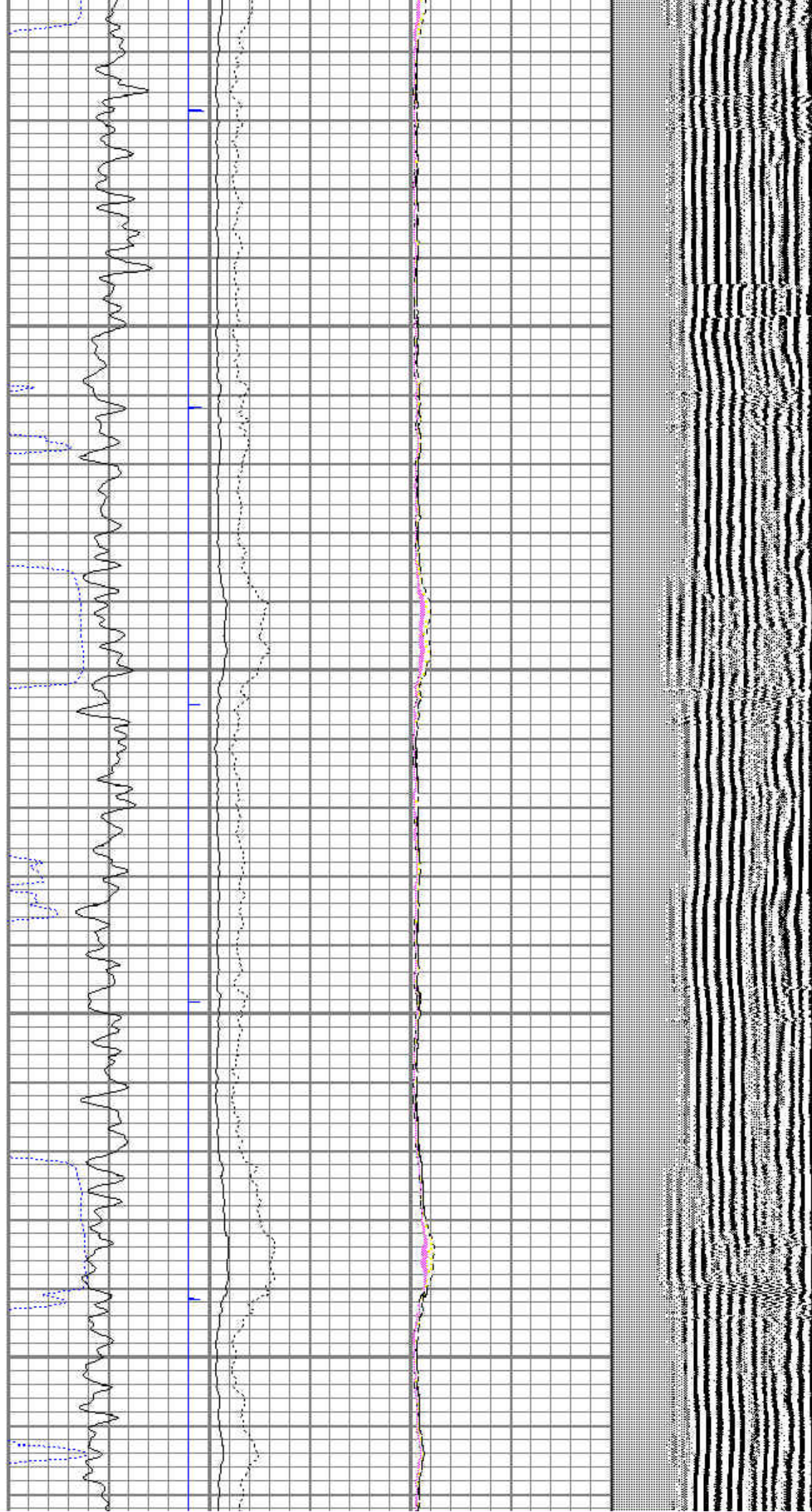

5500

5600

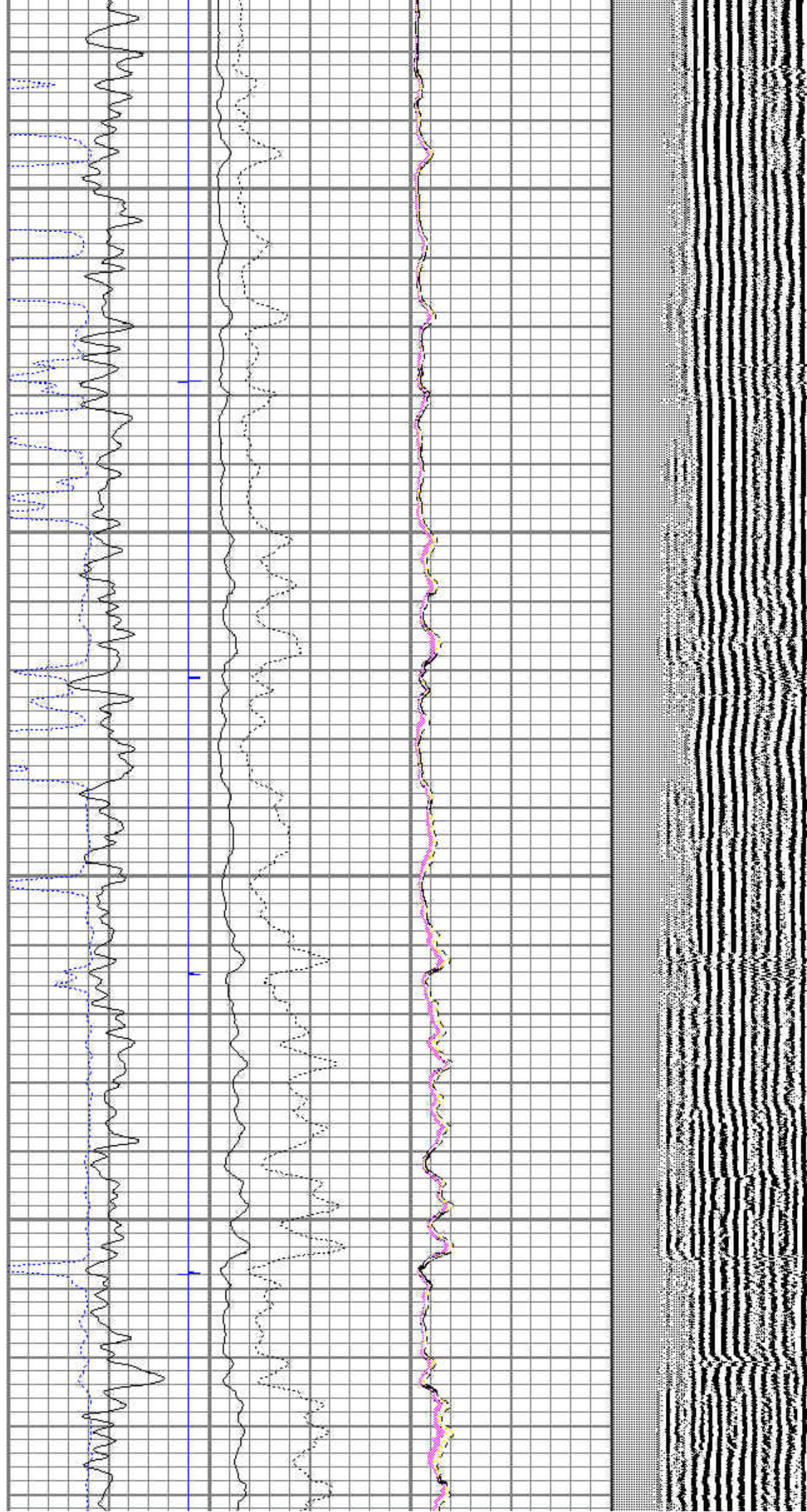

5700

5800

5900

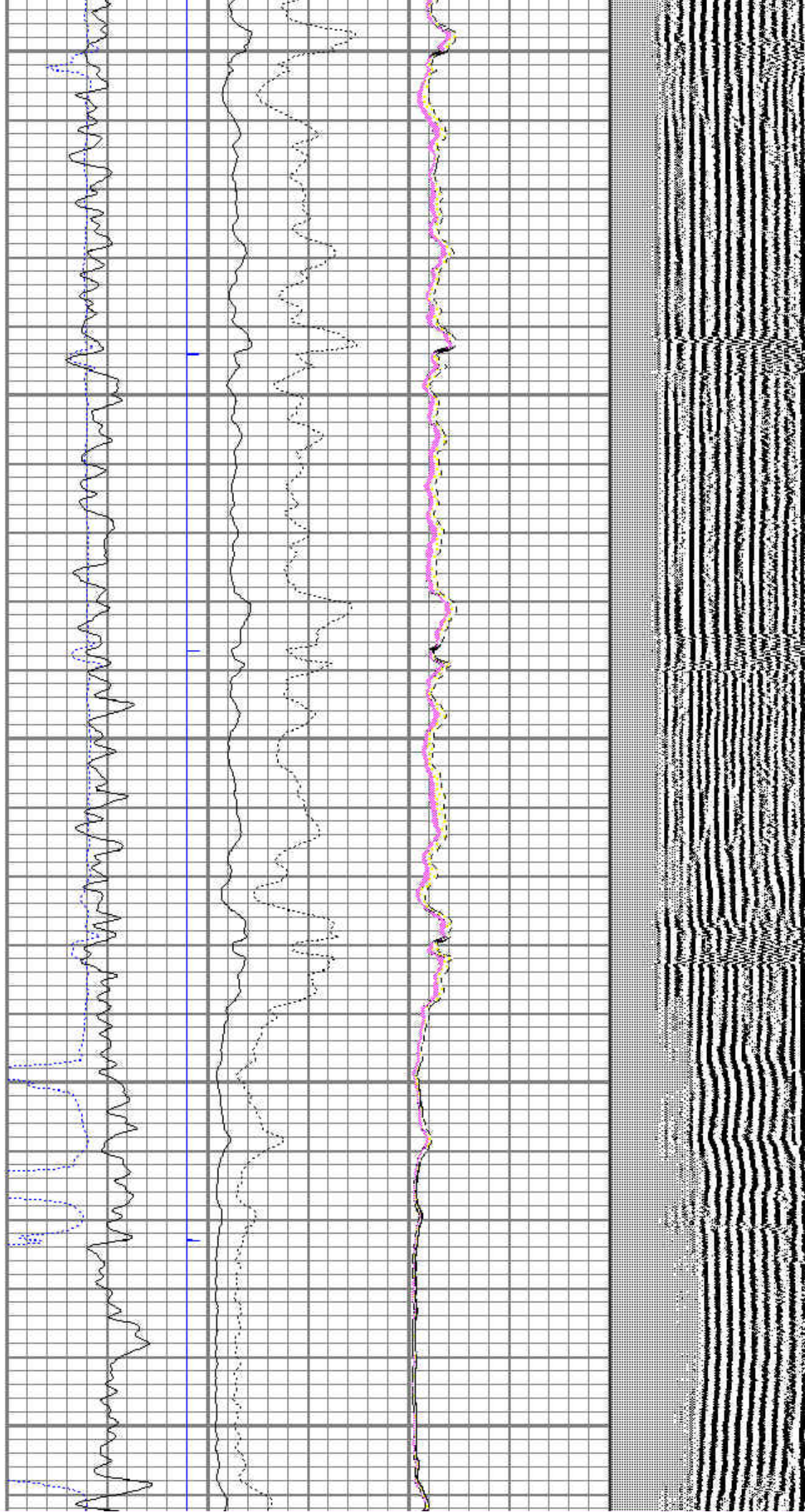

6000

6100

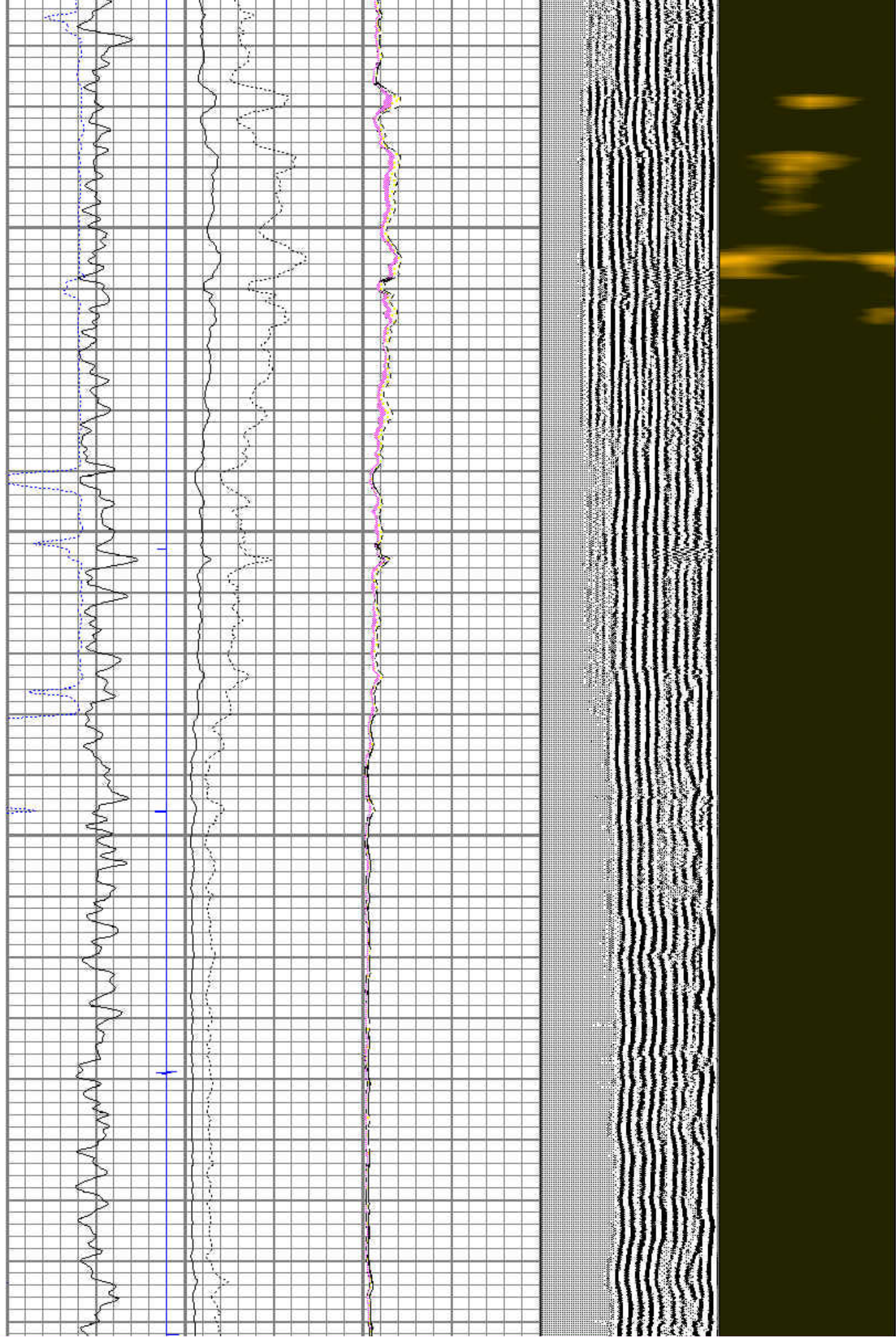

6200

6300

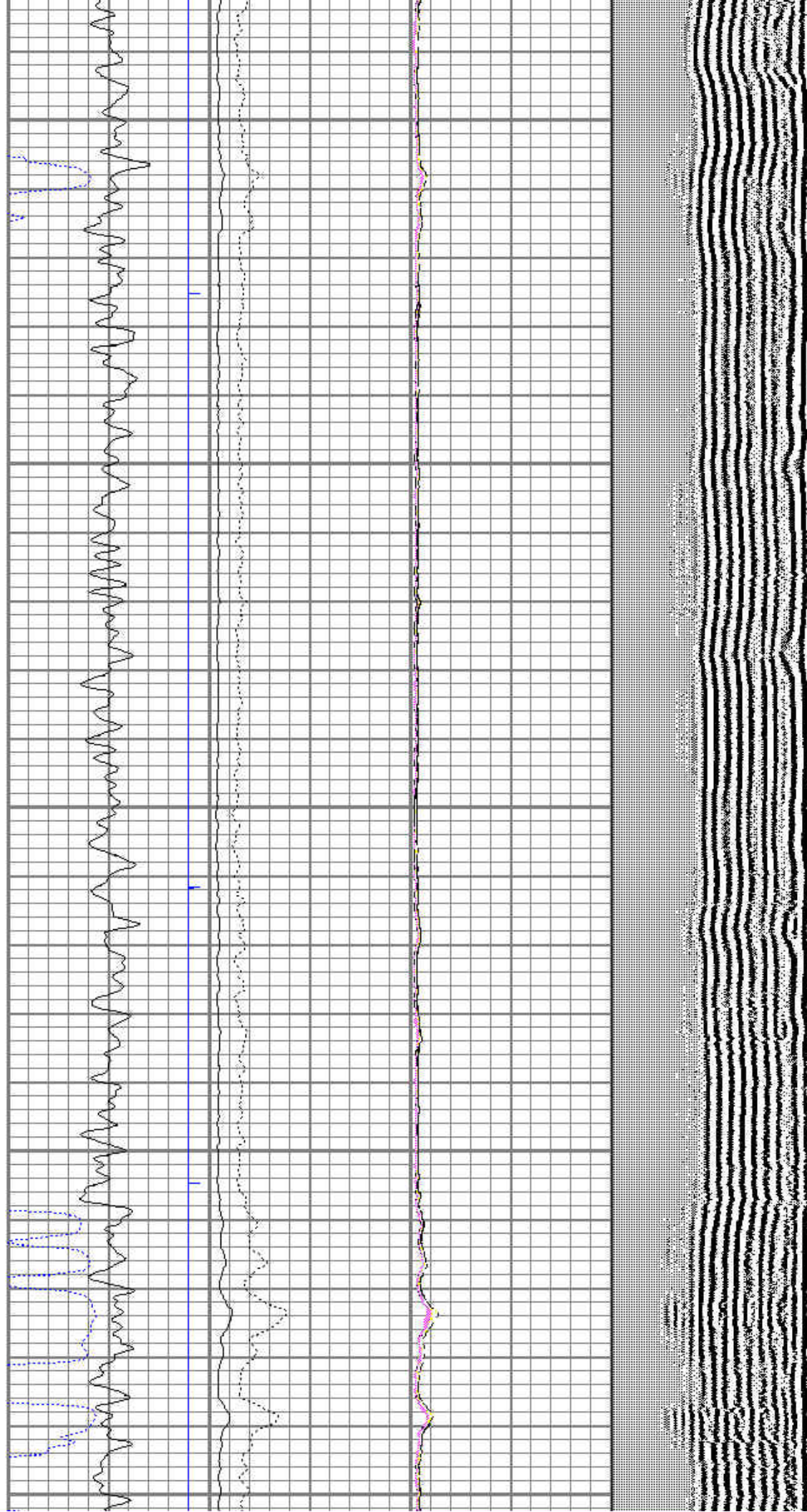

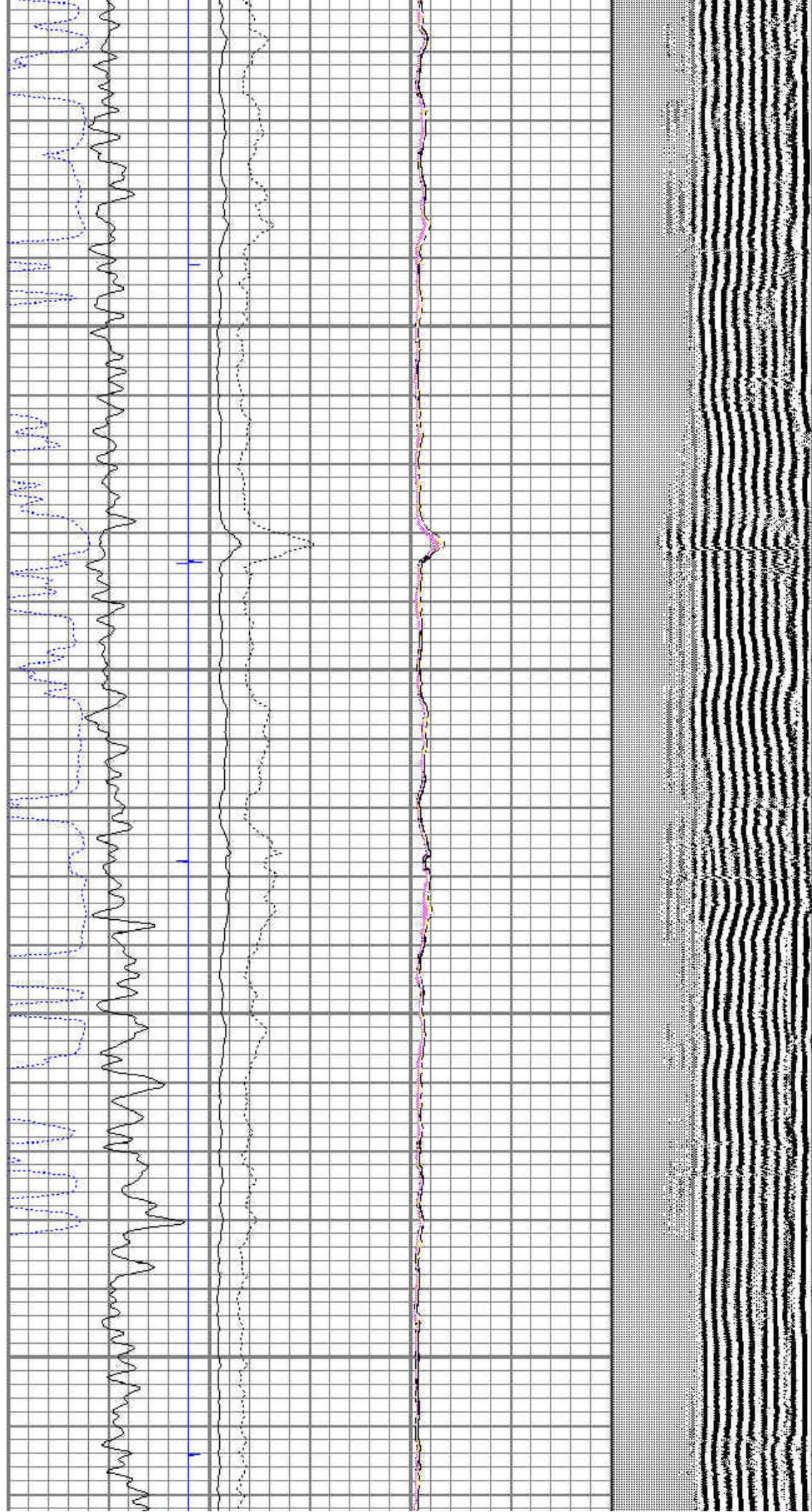

6600

6700

LINER TOP

GR

CCL

AMP

AMPx5

AMPMIN

AMPAVG

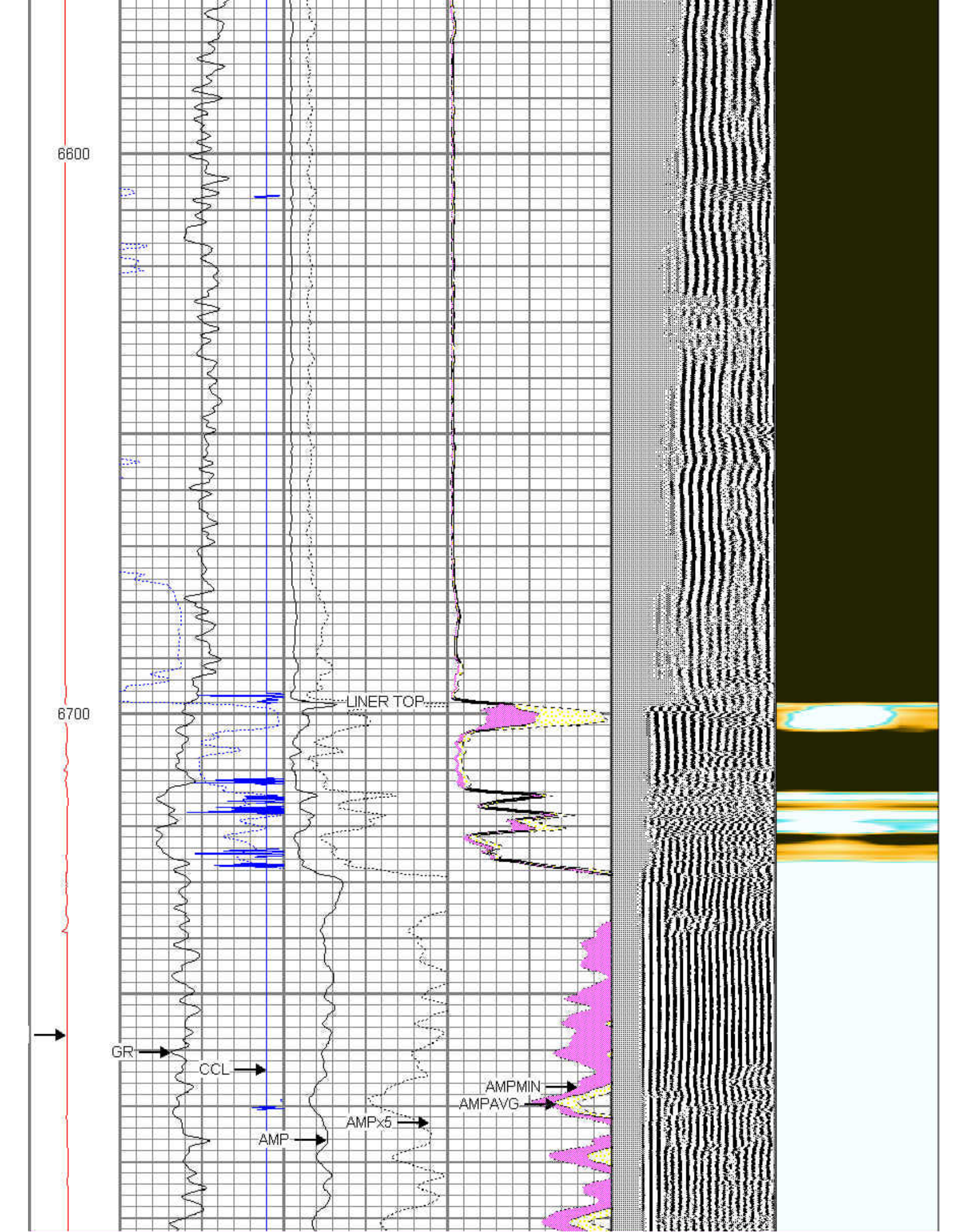

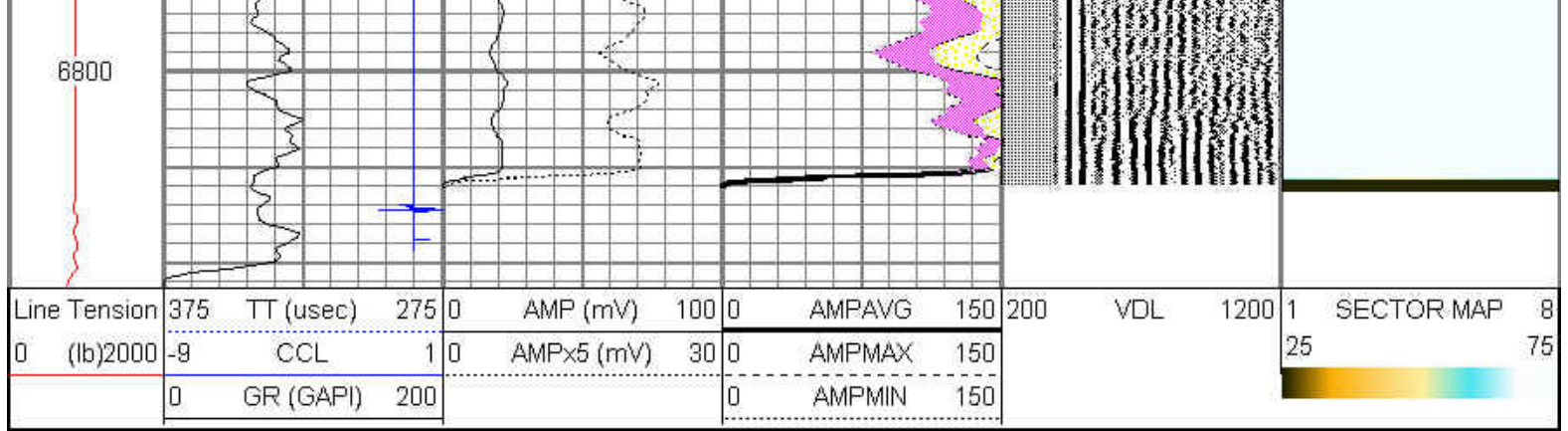



Main Pass #2 4.5" Liner

Logged With 0 PSI Applied At Surface

Database File: badding35n-2hz.db
 Dataset Pathname: run2/pass5
 Presentation Format: scbl02
 Dataset Creation: Wed Jan 29 16:29:56 2014 by Log SCH 120430
 Charted by: Depth in Feet scaled 1:240

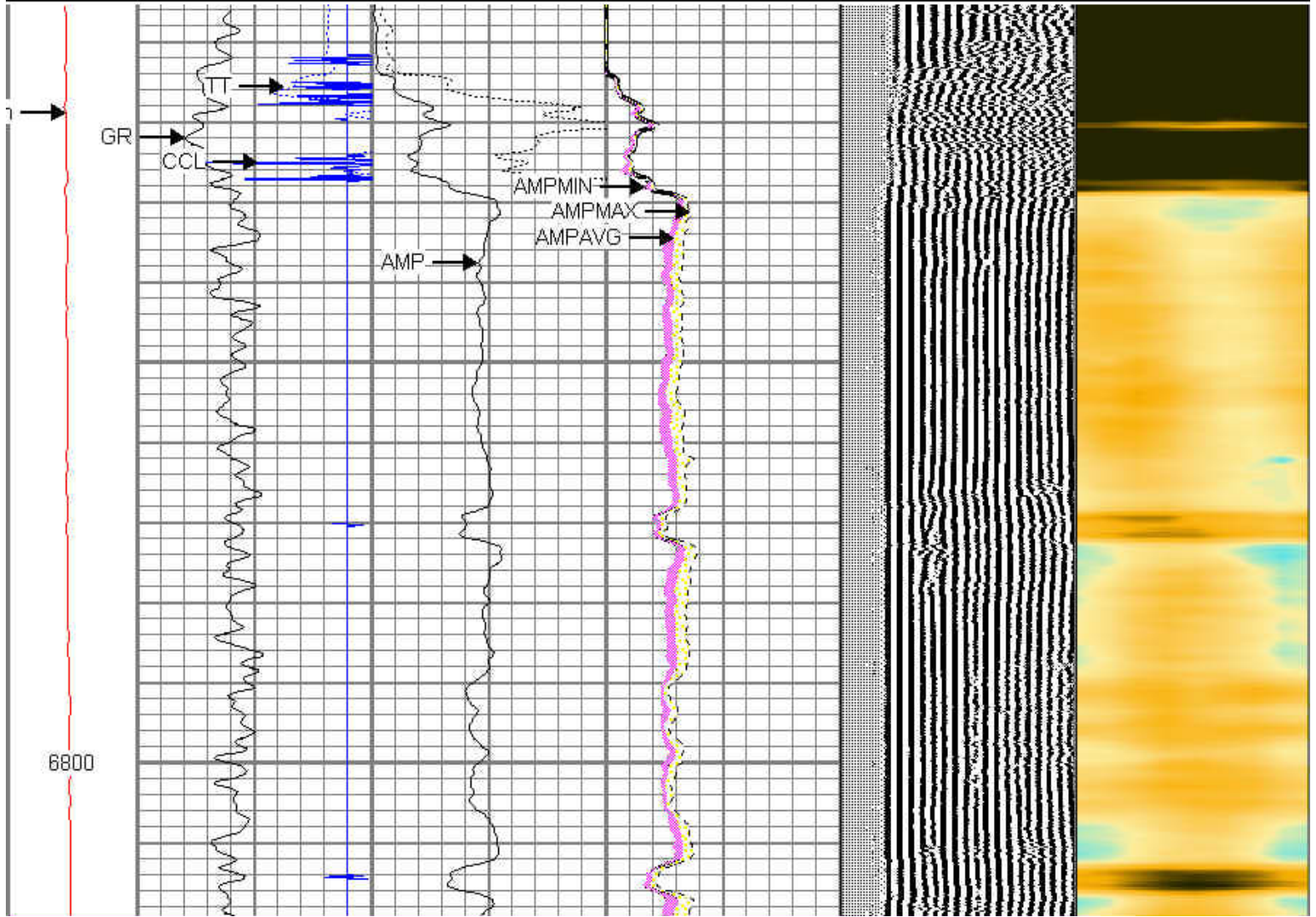
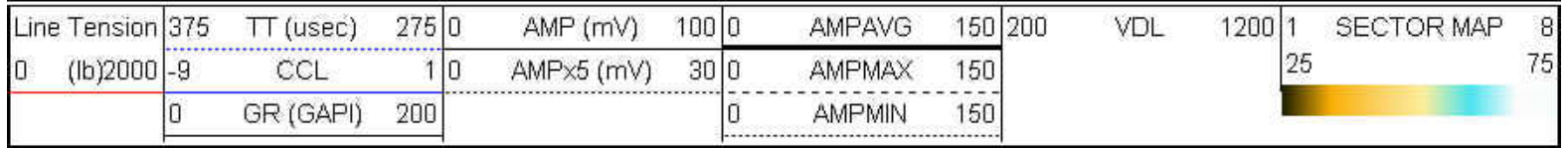

6900

7000

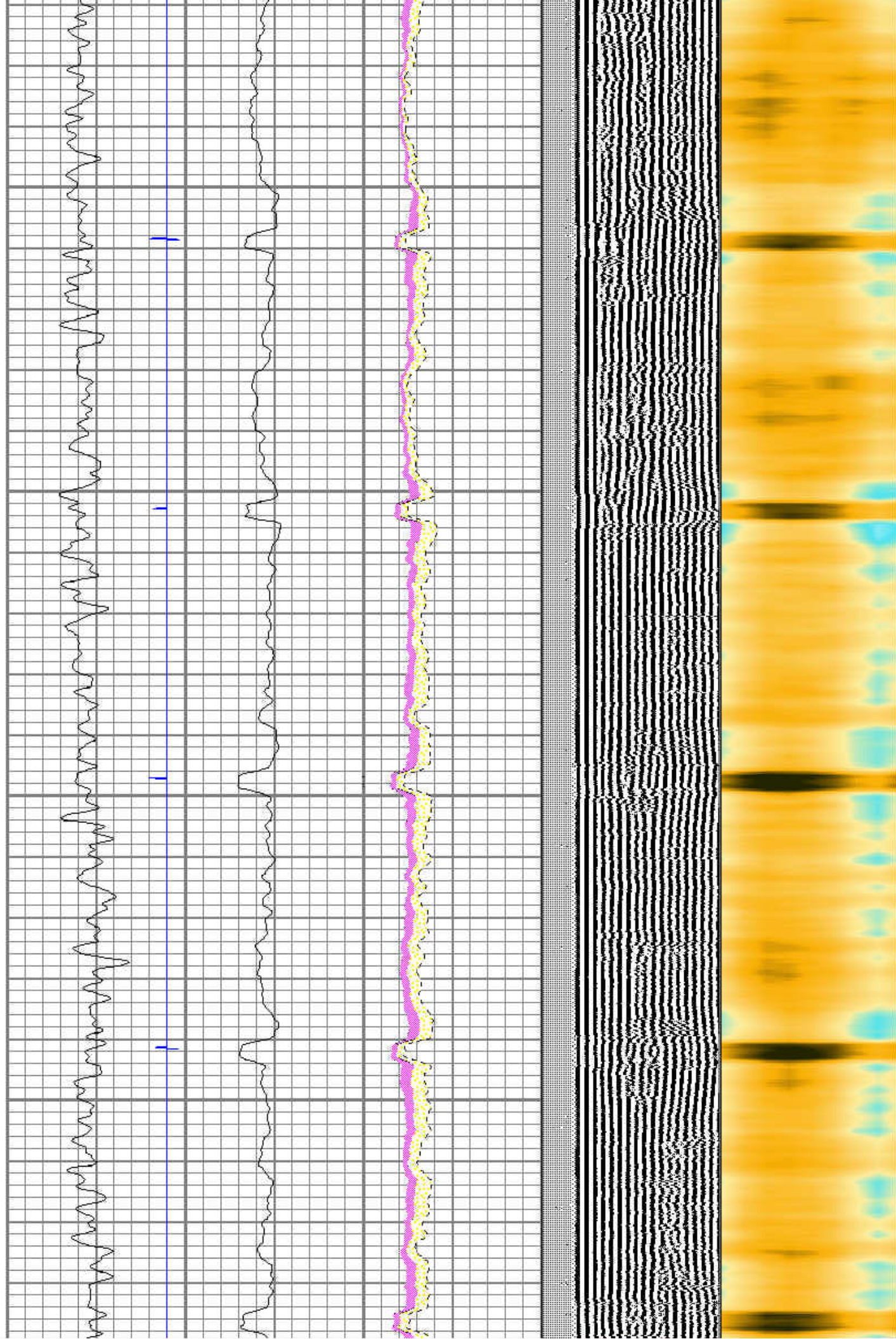

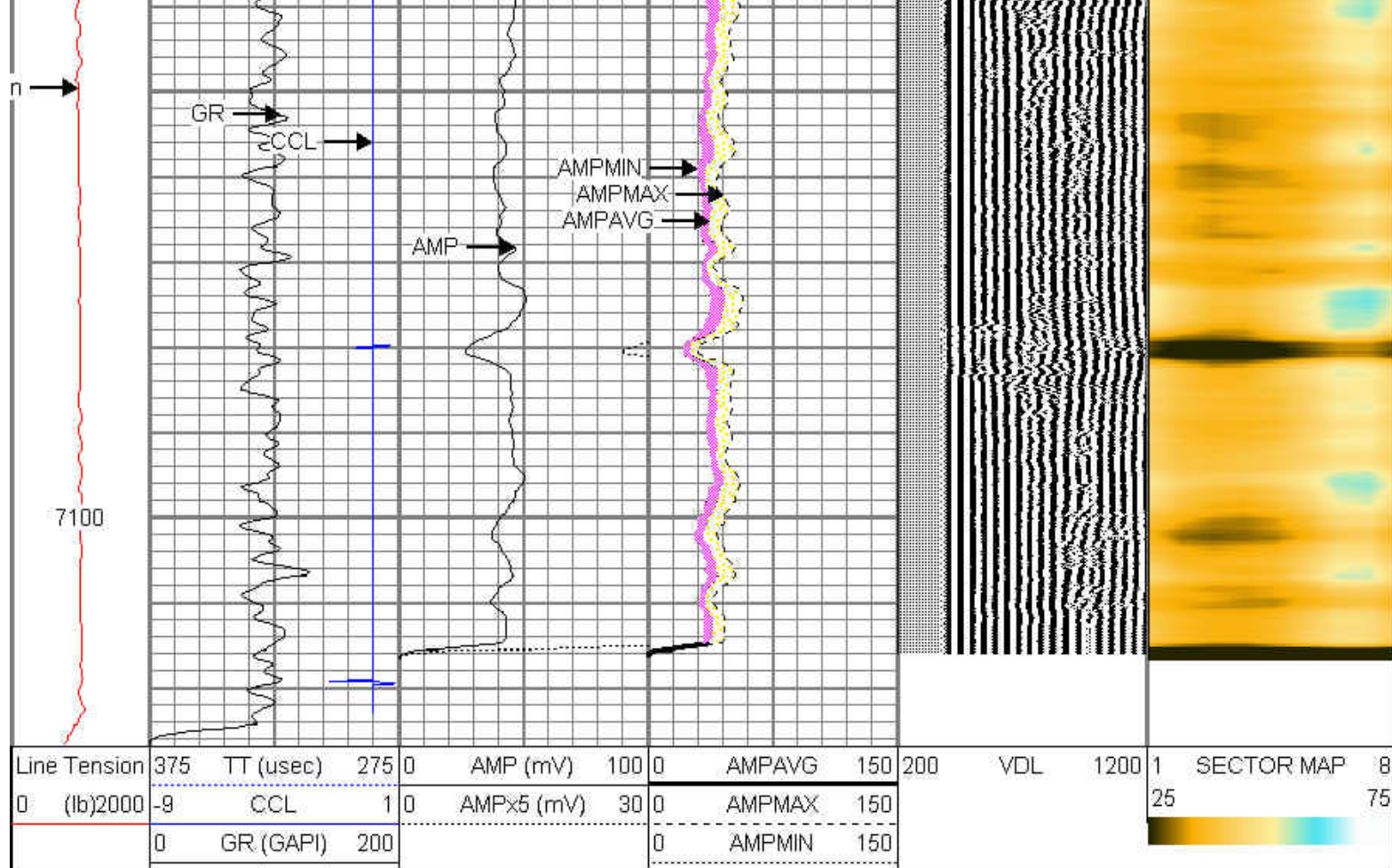

Calibration Report

Database File: badding35n-2hz.db
 Dataset Pathname: run2/pass2
 Dataset Creation: Wed Jan 29 11:56:45 2014 by Log SCH 120430

Gamma Ray Calibration Report

Serial Number: 030806
 Tool Model: Probe275
 Performed: Fri Jan 17 16:24:35 2014

Calibrator Value: 138.0 GAPI

Background Reading: 35.9 cps
 Calibrator Reading: 244.8 cps

Sensitivity: 0.9000 GAPI/cps

Segmented Cement Bond Log Calibration Report

Serial Number: 4.5040904
 Tool Model: Probe

Calibration Casing Diameter: 7.000 in
 Calibration Depth: 133.217 ft

Master Calibration, performed Wed Jan 29 11:59:24 2014:

	Raw (v)		Calibrated (mv)		Results	
	Zero	Cal	Zero	Cal	Gain	Offset
3'	0.011	0.731	1.500	62.185	84.249	0.553
CAL	0.010	1.020				
5'	0.012	0.871	1.500	62.185	70.810	0.870

ent

Map
CCLVMDL

Other Services
JB/GR
Caliper

Elevation
K.B. 5116'
D.F. 5117'
G.L. 5103'

To
Bottom
1185'
7765'
15177'

<<< Fold Here >>>

All interpretations are opinions based on inferences from electrical or other measurements and we cannot and do not guarantee the accuracy or correctness of any interpretation, and we shall not, except in the case of gross or willful negligence on our part, be liable or responsible for any loss, costs, damages, or expenses incurred or sustained by anyone resulting from any interpretation made by any of our officers, agents or employees. These interpretations are also subject to our general terms and conditions set out in our current Price Schedule.

Comments

Thank you for using Pioneer Energy Services

Liner Top at