

OVERLAND RESOURCES LLC
5600 S. QUEBEC ST.
SUITE 110A
GREENWOOD VILLAGE, CO 80111
303-800-6175 (OFFICE)
720-204-4078 (FAX)
admin@overlandresourcesllc.com

November 27, 2013

VIA CERTIFIED MAIL
7013 0600 0001 0060 1937

KELLY & CARRIE COUEY
6275 315 RD
SILT, CO 81652

RE: LOCATION WATER SAMPLING
DUNE RIDGE OIL AND GAS WELL PROSPECT, LOGAN COUNTY COLORADO
COLORADO STATE LAND BOARD O&G LEASE #9254.7
DUNE RIDGE STATE 32-3
NESE SECTION 32 T7N R52W

The Colorado Oil and Gas Conservation Commission ("COGCC") has established new rules and procedures regarding oil and gas drilling activities and ground water sampling requirements.

To wit:

COGCC Rule 609. STATEWIDE GROUNDWATER BASELINE SAMPLING AND MONITORING:

"a. Applicability and effective date.

(1) This Rule 609 applies to Oil Wells, Gas Wells (hereinafter, Oil and Gas Wells), Multi-Well Sites, and Dedicated Injection Wells as defined in the 100-Series Rules, for which a Form 2 Application for Permit to Drill is submitted on or after May 1, 2013".

"b. Sampling locations.

Initial baseline samples and subsequent monitoring samples shall be collected from all Available Water Sources, up to a maximum of four (4), within a one-half (1/2) mile radius of a proposed Oil and Gas Well, Multi-Well Site, or Dedicated Injection Well".

We are currently in the pre-permit phase for our next drilling location (see attached map) and have determined there are two water wells that meet the criteria of "b" above (also shown on attached map).

Under Rule 609 your consent is required to initiate water well sampling and laboratory analysis as all test results must be submitted to the Colorado Oil and Gas Conservation Commission, and become public record.

Enclosed is a copy of Rule 609 in its entirety for your review.

Also enclosed is a consent/non-consent return letter and stamped envelope for your convenience.

Please don't hesitate to contact me should you have any questions.

Very Truly Yours,

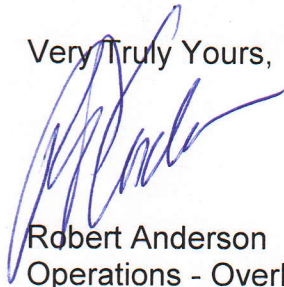

Robert Anderson
Operations - Overland Resources LLC
O: 303-800-6175
F: 720-204-4078
C: 512-791-2818
admin@overlandresourcesllc.com

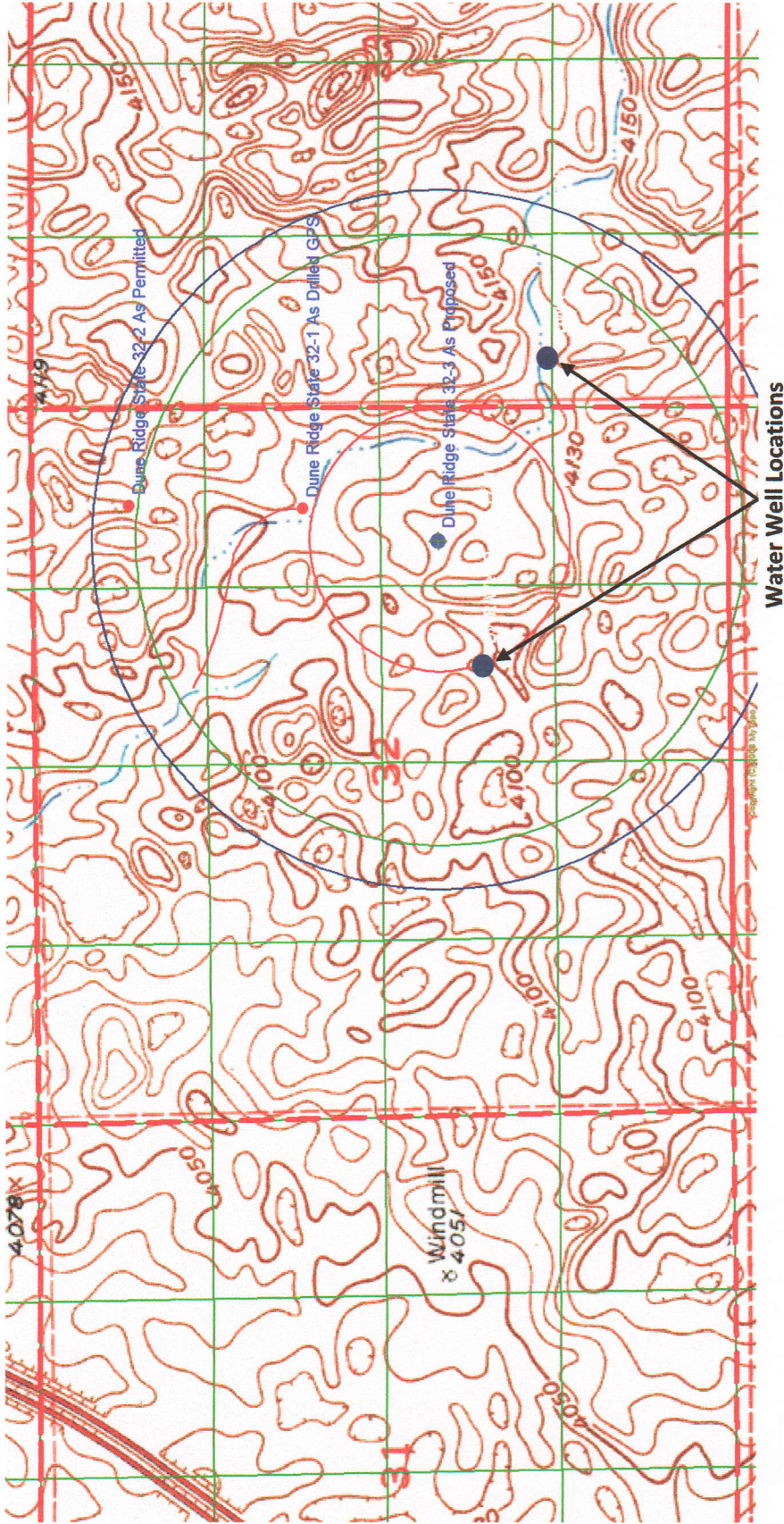

Dune Ridge State 32-3 Proposed as follows:
 Colorado State Land Board O&G Lease #9254.7
 NESE 32 T7N R52W 6PM
 2310 FSL
 990 FEL
 GE: 4120'
 40.529340/-103.202830 (approximate)

Colorado Division of Water Resources Identification:
 Water Well Permit #7791-F (Owner Couey)
 Water Well Permit #89823 (Owner Couey)

From:
KELLY COUEY
CARRIE COUEY
6275 315 RD
SILT, CO 81652

To:
OVERLAND RESOURCES LLC
5600 S. QUEBEC ST.
SUITE 110A
GREENWOOD VILLAGE, CO 80111

RE: LOCATION WATER SAMPLING
DUNE RIDGE OIL AND GAS WELL PROSPECT, LOGAN COUNTY COLORADO
COLORADO STATE LAND BOARD O&G LEASE #9254.7
DUNE RIDGE STATE 32-3 O&G WELL
NESE SECTION 32 T7N R52W

☐

I/WE Kelly Couey and Carrie Couey DO NOT CONSENT to water well sampling, analysis and data publication as may be required under Colorado Oil and Gas Conservation Commission Rule 609 and related to the planned Dune Ridge State 32-3 Oil and Gas Well Location.

☐

I/WE Kelly Couey and Carrie Couey CONSENT to water well sampling, analysis and data publication as may be required under Colorado Oil and Gas Conservation Commission Rule 609 and related to the planned Dune Ridge State 32-3 Oil and Gas Well Location.

by: Kelly Couey

Date

by: Carrie Couey

Date

OVERLAND RESOURCES LLC
5600 S. Quebec St.
Suite 110A
Denver, CO 80111



OVERLAND RESOURCES LLC
5600 S. QUEBEC ST.
SUITE 110A
GREENWOOD VILLAGE, CO 80111

COLORADO OIL AND GAS CONSERVATION COMMISSION RULE 609

As of August 1, 2013

609. STATEWIDE GROUNDWATER BASELINE SAMPLING AND MONITORING:

a. Applicability and effective date.

(1) This Rule 609 applies to Oil Wells, Gas Wells (hereinafter, Oil and Gas Wells), Multi-Well Sites, and Dedicated Injection Wells as defined in the 100-Series Rules, for which a Form 2 Application for Permit to Drill is submitted on or after May 1, 2013.

(2) This Rule 609 does not apply to an existing Oil or Gas Well that is re-permitted for use as a Dedicated Injection Well.

(3) This rule does not apply to Oil and Gas Wells, Multi-Well Sites, or Dedicated Injection Wells that are regulated under Rule 608.b., Rule 318A.e.(4), or Orders of the Commission with respect to the Northern San Juan Basin promulgated prior to the effective date of this Rule that provide for groundwater testing.

(4) Nothing in this Rule is intended, and shall not be construed, to preclude or limit the Director from requiring groundwater sampling or monitoring at other Production Facilities consistent with other applicable Rules, including but not limited to the Oil and Gas Location Assessment process, and other processes in place under 900-series E&P Waste Management Rules (Form 15, Form 27, Form 28).

(5) An operator may elect to install one or more groundwater monitoring wells to satisfy, in full or in part, the requirements of Rule 609.b., but installation of monitoring wells is not required under this Rule.

b. Sampling locations. Initial baseline samples and subsequent monitoring samples shall be collected from all Available Water Sources, up to a maximum of four (4), within a one-half (1/2) mile radius of a proposed Oil and Gas Well, Multi-Well Site, or Dedicated Injection Well. If more than four (4) Available Water Sources are present within a one-half (1/2) mile radius of a proposed Oil and Gas Well, Multi-Well Site, or Dedicated Injection Well, the operator shall select the four sampling locations based on the following criteria:

(1) Proximity. Available Water Sources closest to the proposed Oil or Gas Well, a Multi-Well Site, or Dedicated Injection Well are preferred.

(2) Type of Water Source. Well maintained domestic water wells are preferred over other Available Water Sources.

(3) Orientation of sampling locations. To extent groundwater flow direction is known or reasonably can be inferred, sample locations from both down-gradient and up-gradient are preferred over cross-gradient locations. Where groundwater flow direction is uncertain, sample locations should be chosen in a radial pattern from a proposed Oil and Gas Well, Multi-Well Site, or Dedicated Injection Well.

(4) Multiple identified aquifers available. Where multiple defined aquifers are present, sampling the deepest and shallowest identified aquifers is preferred.

(5) Condition of Water Source. An operator is not required to sample Water Sources that are determined to be improperly maintained, nonoperational, or have other physical impediments to sampling that would not allow for a representative sample to be safely collected or would require specialized sampling equipment (e.g. shut-in wells, wells with confined space issues, wells with no tap or pump, non-functioning wells, intermittent springs).

c. Inability to locate an Available Water Source. Prior to spudding, an operator may request an exception from the requirements of this Rule 609 by filing a Form 4 Sundry Notice for the Director's review and approval if:

(1) No Available Water Sources are located within one-half (1/2) mile of a proposed Oil and Gas Well, Multi-Well Site, or Dedicated Injection Well;

(2) The only Available Water Sources are determined to be unsuitable pursuant to subpart b.5, above. An operator seeking an exception on this ground shall document the condition of the Available Water Sources it has deemed unsuitable; or

COLORADO OIL AND GAS CONSERVATION COMMISSION RULE 609

As of August 1, 2013

(3) The owners of all Water Sources suitable for testing under this Rule refuse to grant access despite an operator's reasonable good faith efforts to obtain consent to conduct sampling. An operator seeking an exception on this ground shall document the efforts used to obtain access from the owners of suitable Water Sources.

(4) If the Director takes no action on the Sundry Notice within ten (10) business days of receipt, the requested exception from the requirements of this Rule 609 shall be deemed approved.

d. Timing of sampling.

(1) Initial sampling shall be conducted within 12 months prior to setting conductor pipe in a Well or the first Well on a Multi-Well Site, or commencement of drilling a Dedicated Injection Well; and

(2) Subsequent monitoring: One subsequent sampling event shall be conducted at the initial sample locations between six (6) and twelve (12) months, and a second subsequent sampling event shall be conducted between sixty (60) and seventy-two (72) months following completion of the Well or Dedicated Injection Well, or the last Well on a Multi-Well Site. Wells that are drilled and abandoned without ever producing hydrocarbons are exempt from subsequent monitoring sampling under this subpart d.

(3) Previously sampled Water Sources. In lieu of conducting the initial sampling required pursuant to subsection d.(1) or the second subsequent sampling event required pursuant to subsection d.(2), an Operator may rely on water sampling analytical results obtained from an Available Water Source within the sampling area provided:

A. The previous water sample was obtained within the 18 months preceding the initial sampling event required pursuant to subsection d.(1) or the second subsequent sampling event required pursuant to subsection d.(2); and

B. the sampling procedures, including the constituents sampled for, and the analytical procedures used for the previous water sample were substantially similar to those required pursuant to subparts e.(1) and (2), below. An operator may not rely solely on previous water sampling analytical results obtained pursuant to the subsequent sampling requirements of subsection d.(2), above, to satisfy the initial sampling requirement of subsection d.(1); and

C. the Director timely received the analytical data from the previous sampling event.

(4) The Director may require additional sampling if changes in water quality are identified during subsequent monitoring.

e. Sampling procedures and analysis.

(1) Sampling and analysis shall be conducted in conformance with an accepted industry standard as described in Rule 910.b.(2). A model Sampling and Analysis Plan ("COGCC Model SAP") shall be posted on the COGCC website, and shall be updated periodically to remain current with evolving industry standards. Sampling and analysis conducted in conformance with the COGCC Model SAP shall be deemed to satisfy the requirements of this subsection f.(1). Upon request, an operator shall provide its sampling protocol to the Director.

(2) The initial baseline testing described in this section shall include pH, specific conductance, total dissolved solids (TDS), dissolved gases (methane, ethane, propane), alkalinity (total bicarbonate and carbonate as CaCO₃), major anions (bromide, chloride, fluoride, sulfate, nitrate and nitrite as N, phosphorus), major cations (calcium, iron, magnesium, manganese, potassium, sodium), other elements (barium, boron, selenium and strontium), presence of bacteria (iron related, sulfate reducing, slime forming), total petroleum hydrocarbons (TPH) and

BTEX compounds (benzene, toluene, ethylbenzene and xylenes). Field observations such as odor, water color, sediment, bubbles, and effervescence shall also be documented. The location of the sampled Water Sources shall be surveyed in accordance with Rule 215.

COLORADO OIL AND GAS CONSERVATION COMMISSION RULE 609

As of August 1, 2013

(3) Subsequent sampling to meet the requirements of subpart d.(2) shall include total dissolved solids (TDS), dissolved gases (methane, ethane, propane), major anions (bromide, chloride, sulfate, and fluoride), major cations (potassium, sodium, magnesium, and calcium), alkalinity (total bicarbonate and carbonate as CaCO₃), BTEX compounds (benzene, toluene, ethylbenzene and xylenes), and TPH.

(4) If free gas or a dissolved methane concentration greater than 1.0 milligram per liter (mg/l) is detected in a water sample, gas compositional analysis and stable isotope analysis of the methane (carbon and hydrogen – ¹²C, ¹³C, ¹H and ²H) shall be performed to determine gas type. The operator shall notify the Director and the owner of the water well immediately if:

- A. the test results indicated thermogenic or a mixture of thermogenic and biogenic gas;
- B. the methane concentration increases by more than 5.0 mg/l between sampling periods; or
- C. the methane concentration is detected at or above 10 mg/l.

(5) The operator shall notify the Director immediately if BTEX compounds or TPH are detected in a water sample.

f. **Sampling Results.** Copies of all final laboratory analytical results shall be provided to the Director and the water well owner or landowner within three (3) months of collecting the samples. The analytical results, the surveyed sample Water Source locations, and the field observations shall be submitted to the Director in an electronic data deliverable format.

(1) The Director shall make such analytical results available publicly by posting on the Commission's web site or through another means announced to the public.

(2) Upon request, the Director shall also make the analytical results and surveyed Water Source locations available to the Local Governmental Designee from the jurisdiction in which the groundwater samples were collected, in the same electronic data deliverable format in which the data was provided to the Director.

g. **Liability.** The sampling results obtained to satisfy the requirements of this Rule 609, including any changes in the constituents or concentrations of constituents present in the samples, shall not create a presumption of liability, fault, or causation against the owner or operator of a Well, Multi-Well Site, or Dedicated Injection Well who conducted the sampling, or on whose behalf sampling was conducted by a third-party. The admissibility and probity of any such sampling results in an administrative or judicial proceeding shall be determined by the presiding body according to applicable administrative, civil, or evidentiary rules.

OVERLAND RESOURCES LLC

5600 S. QUEBEC ST.

SUITE 110A

GREENWOOD VILLAGE, CO 80111



7013 0600 0001 0060 1937

U.S. Postal Service™
CERTIFIED MAIL™ RECEIPT
(Domestic Mail Only; No Insurance Coverage Provided)

For delivery information visit our website at www.usps.com

SILT CO 81652

Postage	\$	\$1.32
Certified Fee		\$3.10
Return Receipt Fee (Endorsement Required)		\$2.55
Restricted Delivery Fee (Endorsement Required)		\$0.00
Total Postage & Fees	\$	\$6.97

0179

12

Postmark
Here

11/29/2013

KELLY & CARRIE COUEY
6275 315 ROAD
SILT, COLORADO 81652

PS Form 3800, August 2006

See Reverse for Instructions

SENDER: COMPLETE THIS SECTION

- Complete items 1, 2, and 3. Also complete item 4 if Restricted Delivery is desired.
- Print your name and address on the reverse so that we can return the card to you.
- Attach this card to the back of the mailpiece, or on the front if space permits.

1. Article Addressed to:

KELLY & CARRIE COUEY
6275 315 ROAD
SILT, COLORADO 81652

COMPLETE THIS SECTION ON DELIVERY

A. Signature

☒ X

B. Received by (Printed Name)

☐ Agent
☐ Addressee

C. Date of Delivery

D. Is delivery address different from item 1? ☐ Yes
If YES, enter delivery address below: ☐ No

3. Service Type

- ☒ Certified Mail
- ☐ Registered
- ☐ Insured Mail
- ☐ Express Mail
- ☐ Return Receipt for Merchandise
- ☐ C.O.D.

4. Restricted Delivery? (Extra Fee) ☐ Yes

7013 0600 0001 0060 1937

PS Form 3811, February 2004

Domestic Return Receipt

102595-02-M-1540

QUEBEC ST.
JITE 110A
VILLAGE, CO 80111



7013 0600 0001 0060 1937



1000



U.S. POSTAGE
\$6.97
NOV 29 1993
HRLUNIT
00013048-12

SENDER: COMPLETE THIS SECTION

- Complete items 1, 2, and 3. Also complete item 4 if Restricted Delivery is desired.
- Print your name and address on the reverse so that we can return the card to you.
- Attach this card to the back of the mailpiece, or on the front if space permits.

1. Article Addressed to:

KELLY & CARRIE COUEY
6275 315 ROAD
SILT, COLORADO 81652

COMPLETE THIS SECTION ON DELIVERY

- A. Signature ☒ Agent ☐ Addressee
- B. Received by (Printed Name) C. Date of Delivery

- D. Is delivery address different from item 1? ☐ Yes ☐ No
If YES, enter delivery address below:

3. Service Type
- ☒ Certified Mail
 - ☐ Registered
 - ☐ Insured Mail
 - ☐ Express Mail
 - ☐ Return Receipt for Merchandise
 - ☐ C.O.D.
4. Restricted Delivery? (Extra Fee) ☐ Yes

102595-02-M-1540

NIXIE 816523004-1N 12/30/13
RETURN TO SENDER
UNCLAIMED
UNABLE TO FORWARD
RETURN TO SENDER



12-2
12-7
12-17

PARID: 506700
ROLL: REAL
COUEY FAMILY LLLP

NBHD: 00714000
CITYNAME: ATWOOD
07-52 SEC 28/31/32/33

Parcel

Class -
 Total Acres 1350
 Total Land Sqft
 Address 07-52 SEC 28/31/32/33
 Neighborhood 00714000
 Zip Code 80722 -
 City ATWOOD
 Land Use Code 4100 - AGRICULTURAL
 Zoning -

Owner(s)

Owner	Percentage Owned
COUEY FAMILY LLLP	100%

Legal - Description may be incomplete

Tax District 104 - REAL
 Subdivision
 Lot Dimensions
 Legal Description SW1/4 28-07-52
 NE1/4 & E1/2SE1/4 EXC 10
 ACRES M/L TO HWY 31-07-52

Land

Line Number	Land Class	Land Type	Square Feet	Acres	Rate	Market Land Value
1	4147-GRAZING AG LAND	A-ACREAGE	58,806,000	1350.0000		\$26,000.00
Total:						\$26,000.00

2012 Appraised Value

Land Value	\$24,340
Building Value	\$0
Total Appraised Value	\$24,340

2012 Assessed Value

Land Value	\$7,060
Building Value	\$0
Total Assessed Value	\$7,060

Sales

Sale Date	Amount	Seller	Buyer	Book	Page
15-MAR-13		COUEY CARRIE	COUEY FAMILY	1002	176
28-DEC-12		COUEY CARRIE	COUEY FAMILY	1000	562
28-APR-11	\$600,000	COLLINS DENN	COUEY CARRIE	991	530
01-SEP-10		HIGHLAND PRO	COLLINS DENN	990	55
16-AUG-10		COAKLEY LENA	COLLINS DENN	990	54
09-JUN-09	\$376,365	COLLINS DENN	COLLINS DENN	982	364
31-OCT-08	\$1,306,800	COAKLEY LENA	COLLINS DENN	979	187
28-DEC-87	\$650,000	SHERWIN CARL	COAKLEY LENA	824	58

2013 Owner Information

Owner COUEY FAMILY LLLP
 Address 6275 C R 315
 Address 2
 City, State, Zip SILT CO 81652 9639

[English](#)[Customer Service](#)[USPS Mobile](#)[Register / Sign In](#)[Search USPS.com or Track Packages](#)**Quick Tools**[Track](#)[Enter up to 10 Tracking # Find](#)[Find USPS Locations](#)[Buy Stamps](#)[Schedule a Pickup](#)[Calculate Postage](#)[Find a Retailer](#)[Hold Mail](#)[Change of Address](#)[Ship a Package](#)[Send Mail](#)[Manage Your Mail](#)[Shop](#)[Business Solutions](#)**USPS Tracking™****Customer Service ›**

Have questions? We're here to help.

Tracking Number: 7013060000100601937**Expected Delivery Date:** December 2, 2013

Your item was returned to the sender on December 26, 2013 at 1:07 pm in SILT, CO 81652 because it was not claimed by the addressee.

Product & Tracking Information**Available Options****Postal Product:**

First-Class Mail®

Features:

Certified Mail™

Return Receipt

DATE & TIME	STATUS OF ITEM	LOCATION
December 26, 2013 , 1:07 pm	Unclaimed	SILT, CO 81652
December 7, 2013 , 1:08 pm	Available for Pickup	SILT, CO 81652
December 2, 2013 , 4:06 pm	Notice Left	SILT, CO 81652
December 2, 2013 , 10:10 am	Out for Delivery	RIFLE, CO 81650
December 2, 2013 , 10:00 am	Sorting Complete	RIFLE, CO 81650
December 2, 2013 , 9:52 am	Arrival at Unit	RIFLE, CO 81650
November 30, 2013 , 6:47 pm	Processed at USPS Origin Sort Facility	DENVER, CO 80266
November 29, 2013	Depart USPS Sort Facility	DENVER, CO 80266
November 29, 2013 , 9:15 pm	Processed at USPS Origin Sort Facility	DENVER, CO 80266
November 29, 2013 , 5:08 pm	Dispatched to Sort Facility	ENGLEWOOD, CO 80110
November 29, 2013 , 1:04 pm	Acceptance	ENGLEWOOD, CO 80110

Track Another Package

What's your tracking (or receipt) number?

[Track It](#)[LEGAL](#)[ON USPS.COM](#)[ON ABOUT.USPS.COM](#)[OTHER USPS SITES](#)