

Location Drawing

BAREFOOT 32C-25HZ Facility

SW¼ NE¼ SECTION 25, TOWNSHIP 3 NORTH, RANGE 68 WEST OF THE 6TH PRINCIPAL MERIDIAN

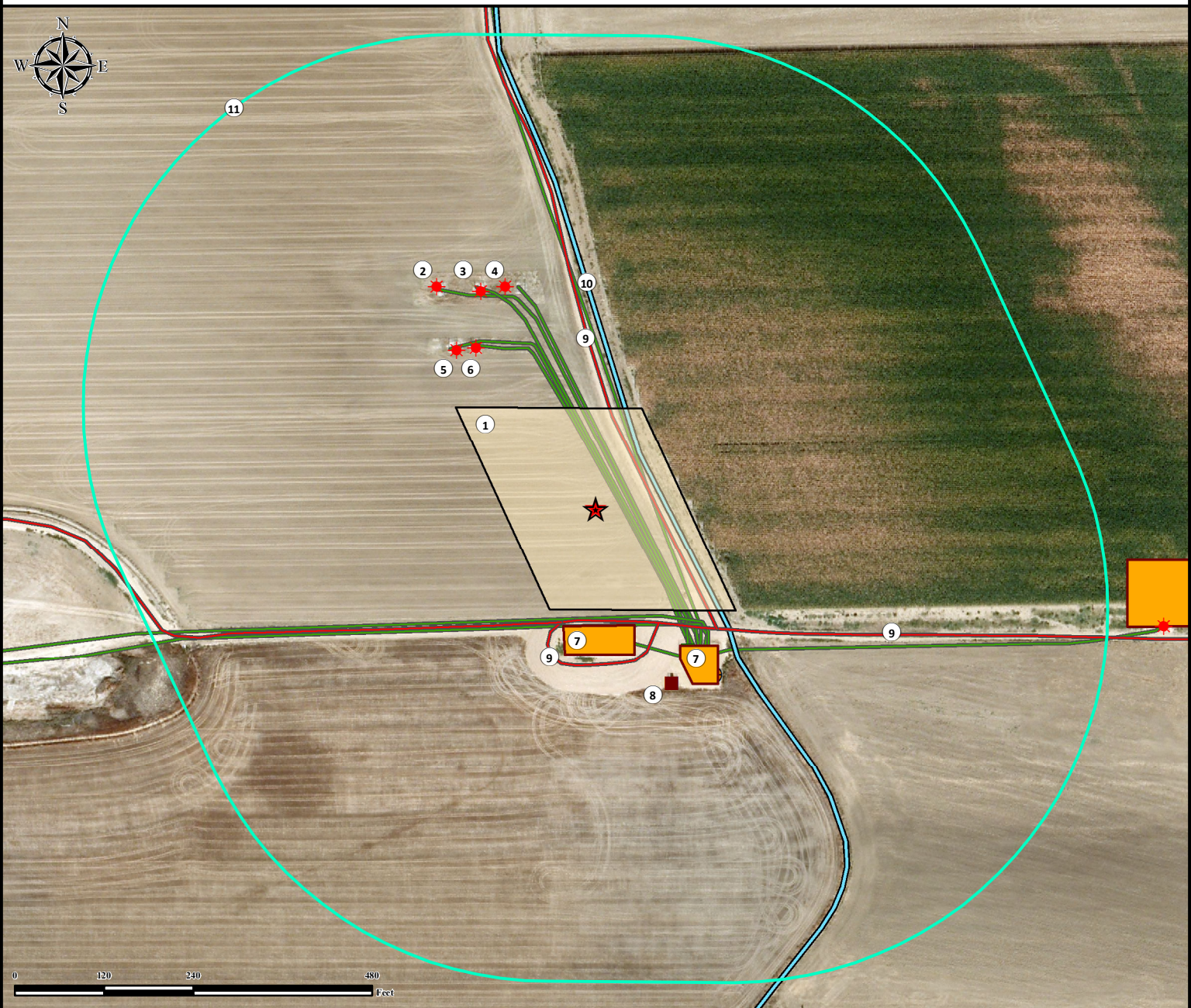

1. Proposed BAREFOOT 32C-25HZ Facility.
2. Existing Well WAGNER #21-25 is $\pm 367'$ NW.
3. Existing Well HERMAN WAGNER GAS UNIT #1 is $\pm 330'$ NW.
4. Existing Well WAGNER #2-25 is $\pm 322'$ NW.
5. Existing Well CARMA #7-25 is $\pm 283'$ NW.
6. Existing Well CARMA #24-25 is $\pm 269'$ NW.
7. Existing Facilities are $\pm 157'$ S and $\pm 216'$ SE.
8. ECD is $\pm 256'$ SE.
9. Private Roads are $\pm 75'$ NE, $\pm 150'$ S, and $\pm 159'$ SW.
10. Ditch is $\pm 86'$ NE.
11. 500' Radius.

Legend	Existing Well	500' Radius	Pipeline
ECD	Facility Enclosure	Private Road	
Proposed Facility	Ditch	Fence	

Reference Location
 ** All measurements are made from Reference Point **
 Lat: 40.199236° Long: -104.946880° (NAD83)
 Elevation: 4903 Feet

Surface Use: Irrigated Crop



Use our resources to find yours!
www.petro-fs.com
 (303) 928-7128

Field Date: 10/14/2013
 Drafting Date: 02/18/2014
 Drafter: SMG
 Revision: 2

FNL: 1922' FEL: 1426'
 Data Sources:
 - Aerial courtesy of Anadarko Petroleum Corporation (2010)

Prepared for:
KERR-MCGEE OIL & GAS ONSHORE LP