

Location Drawing

SACK 30C-30HZ

Horizontal Multi Well Pad

LOT 2 SW¼ SECTION 31, TOWNSHIP 1 NORTH, RANGE 67 WEST OF THE 6TH PRINCIPAL MERIDIAN

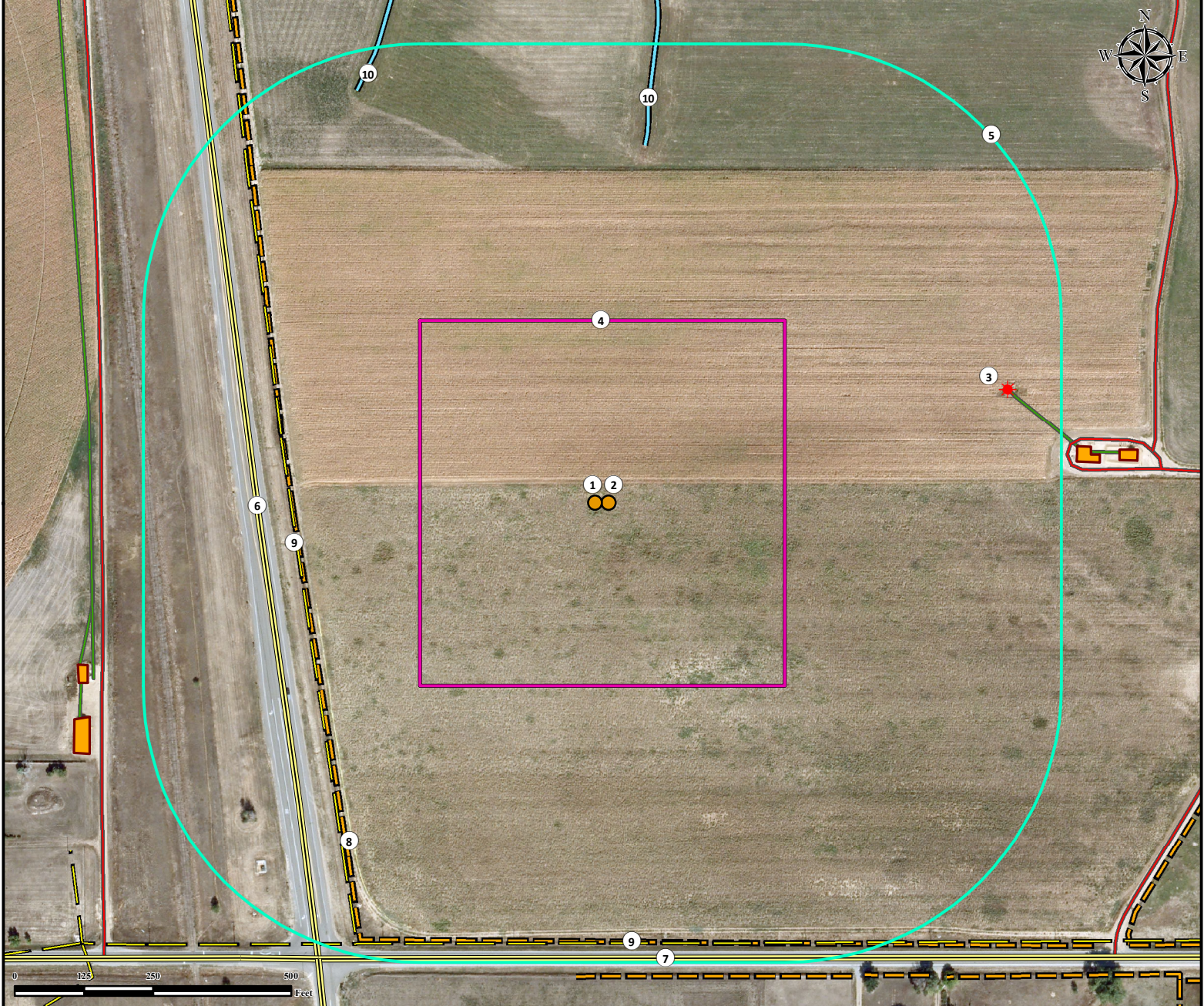

- | | |
|--|--|
| 1. Proposed Well SACK 30C-30HZ | 6. County Road 13 is ±607' W. |
| 2. Proposed Well SACK 4N-30HZ | 7. 168th Avenue is ±823' S. |
| 3. Existing Well ALBERT SACK UNIT C 1 is ±772' NE. | 8. Fence is ±542' W |
| 4. Operational Disturbance Area. | 9. Powerlines are ±545' W and ±795' S. |
| 5. 500' Radius. | 10. Ditches are ±653' NE and ±862' NW. |

Legend			
	Proposed Well		500' Radius
	Existing Well		Pipeline
	Disturbance Area		Fence
	Private Road		Public Road
	Facility Enclosure		Powerline

Reference Location
 ** All measurements are made from Reference Well SACK 30C-30HZ **
Lat: 40.002606° Long:-104.939347° (NAD83)
Elevation: 5065 Feet

Surface Use: Dry Land Crop
 Nearest Building Unit: >1000' SE

PFS *Use our resources to find yours!*
www.petro-fs.com
 (303) 928-7128

Field Date: 08/01/2013
 Drafting Date: 11/12/2013
 Drafter: PAH
 Revision:

Data Sources:
 - Aerial courtesy of Anadarko Petroleum Corporation (2010)

Prepared for: **Anadarko**
 Petroleum Corporation
KERR-MCGEE OIL & GAS ONSHORE LP