



Lat40°, Inc. 1635 Foxtrail Drive, Suite 325 Loveland, CO 970-776-3321

ACCESS ROAD MAP-A

PAPPENHEIM 6-62-27 CW2 PAD

SECTION: 27
TOWNSHIP: 6N
RANGE: 62W

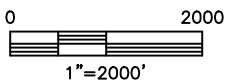
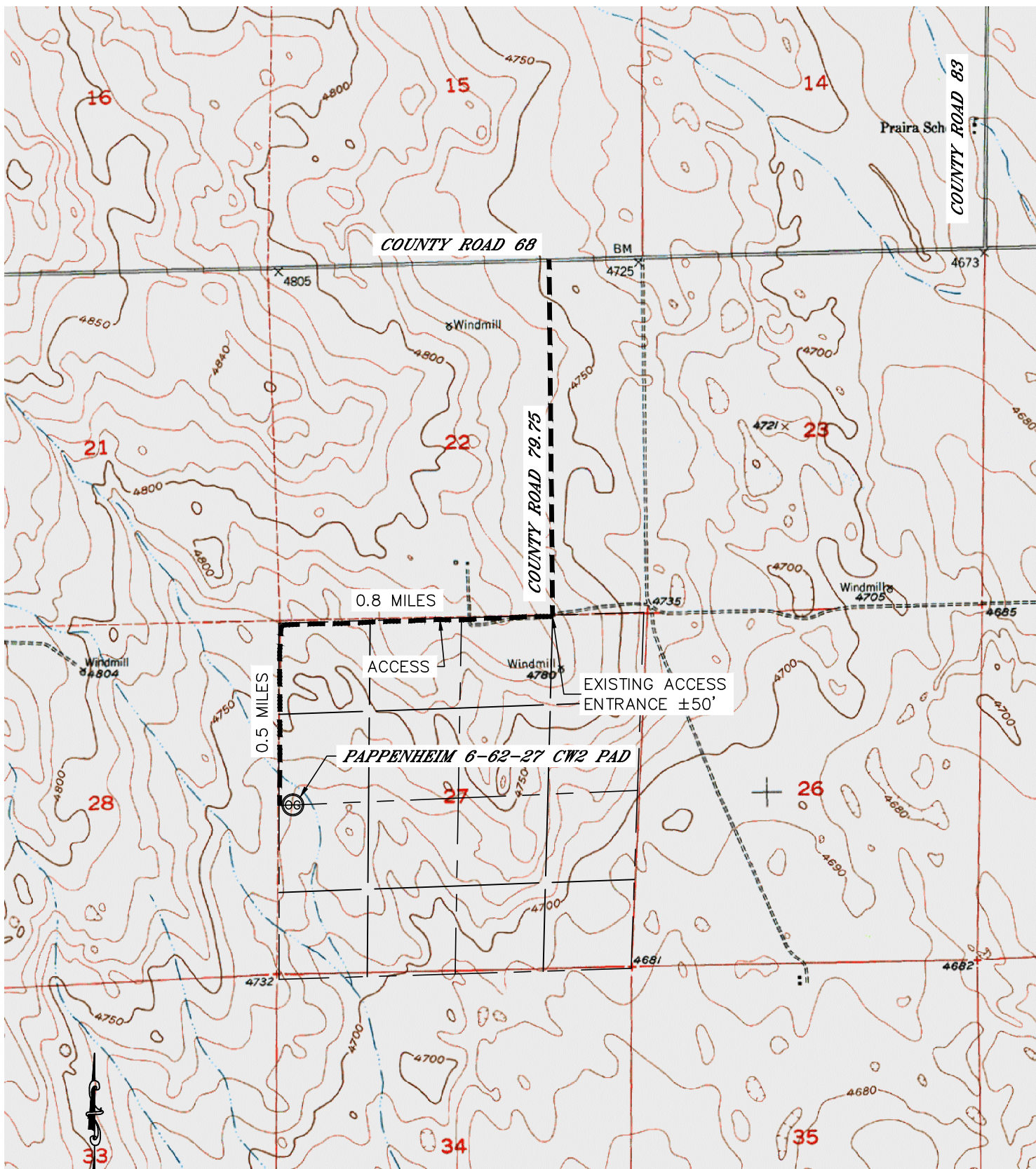

DIRECTIONS:
FROM THE INTERSECTION OF COUNTY ROAD 83 AND COUNTY ROAD 68 GO WEST 1.2 MILES TO COUNTY ROAD 79.75. THENCE SOUTH ON COUNTY ROAD 79.75 1.0 MILES TO AN EXISTING ACCESS ROAD TO THE WEST. GO WEST ON SAID ACCESS ROAD 0.8 MILES, THENCE SOUTH ON SAID ACCESS ROAD 0.5 MILES TO THE PROPOSED WELL PAD.

DATE: 2/17/2014
PROJECT#: 2013018



Lat40°, Inc. 1635 Foxtrail Drive, Suite 325 Loveland, CO 970-776-3321

ACCESS ROAD MAP-B

PAPPENHEIM 6-62-27 CW2 PAD

SECTION: 27
TOWNSHIP: 6N
RANGE: 62W

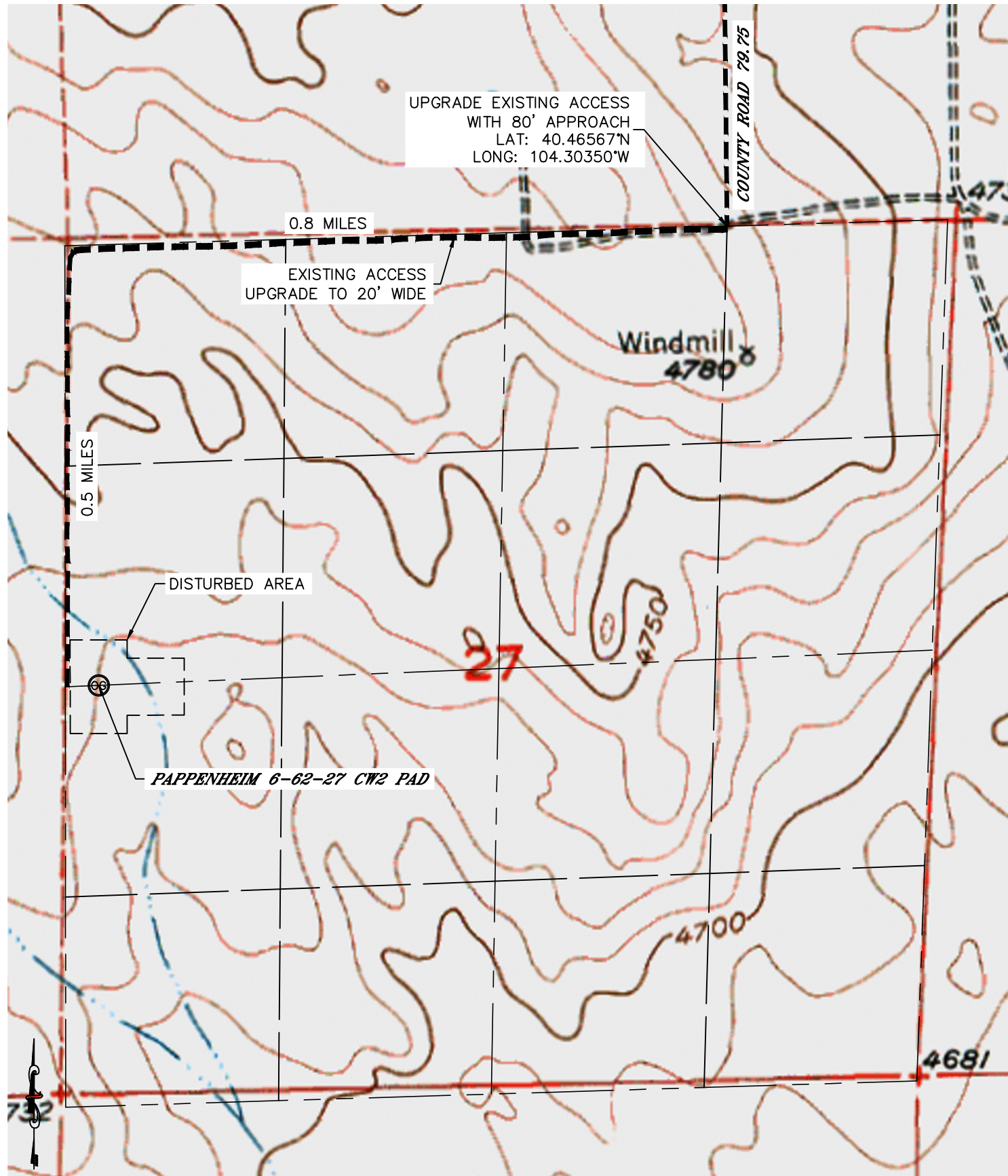

0.5 MILES

0.8 MILES

UPGRADE EXISTING ACCESS
WITH 80' APPROACH
LAT: 40.46567°N
LONG: 104.30350°W

EXISTING ACCESS
UPGRADE TO 20' WIDE

COUNTY ROAD 79.75

Windmill
4780

DISTURBED AREA

PAPPENHEIM 6-62-27 CW2 PAD

27

4700

4681

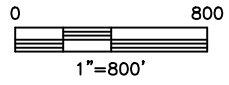

PROPOSED PERMANENT ACCESS WILL BE A CLAY BASE WITH A 1.5" GRAVEL TOP 20' WIDE BUILT TO BLM GOLD BOOK STANDARDS. THE MAXIMUM GRADE WILL NOT EXCEED 6%. NO CULVERTS EXISTING OR PROPOSED.

DATE: 2/17/2014
PROJECT#: 2013018