

Well Name: LILLI UNIT 14-03

VERTICAL - ORIGINAL HOLE, 3/5/2014 12:15:09 PM

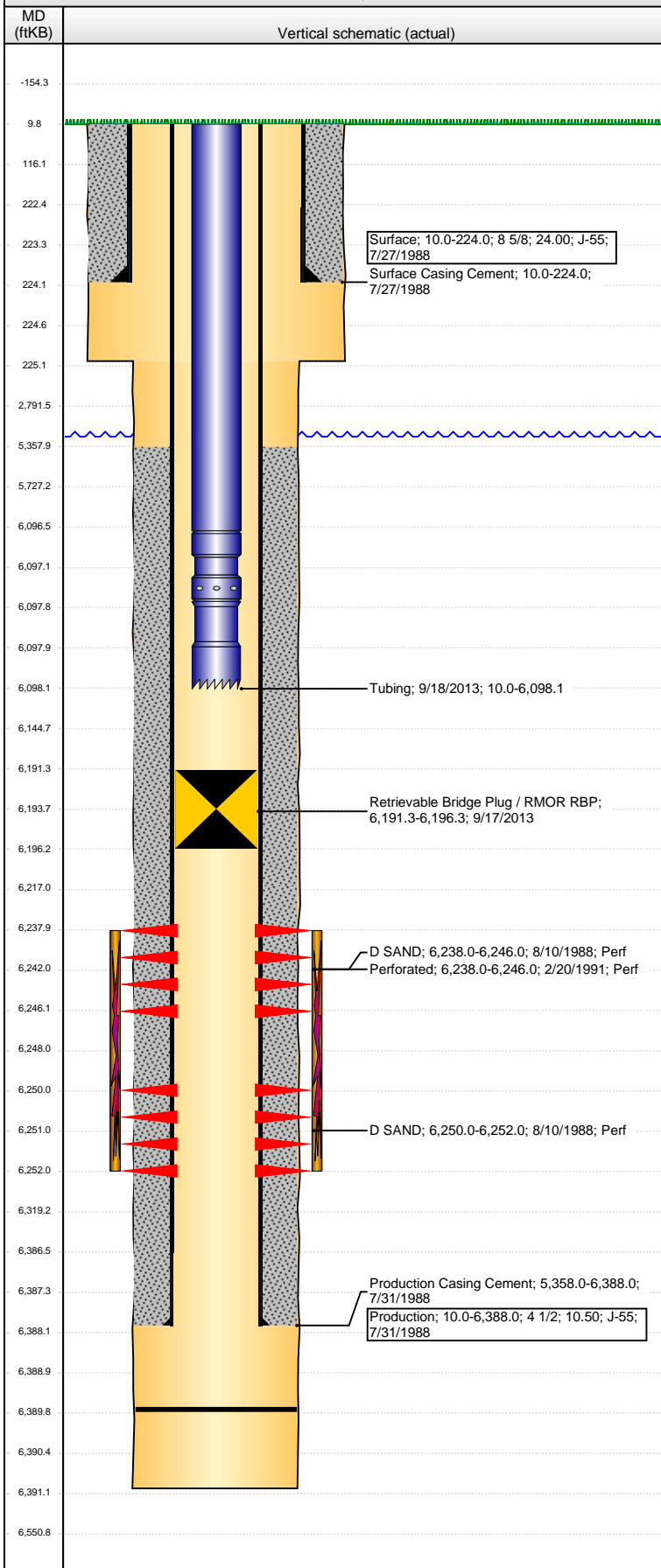

Well Header

API 05-123-14009	Business Unit WATTENBERG	District 25	Well Config VERTICAL
Original KB Elevation (ft) 4,682.00	KB - GL / MSL (ftKB) 10.00	Spud Date 7/27/1988	P & A Date

Comment

9/1/2010 - DSAND SI - NO INFO AVAIL IN WELLFILE - DATE TAKEN FROM COGCC PROD RPTS

HOLES IN CASING ISOLATED FROM 1735' TO 1923'

Directions To Well

HIWAY 14 & WCR 129, NORTH 5.2 MILES, WNW 0.4 MILE, ACROSS CATTLE GUARD, EAST 0.3 MILE AND NORTH 0.2 MILE INTO.

Congressional Location

Quarter 1	Quarter 2	Quarter 3 SE	Quarter 4 SW	Section 3	Township 8 N	Twnshp N...	Range 58	Rng E/W Dir W
-----------	-----------	-----------------	-----------------	--------------	-----------------	-------------	-------------	------------------

Bottom Hole Location

North-South Distance (ft)	From N or S Line	East-West Distance (ft)	From E or W Line
---------------------------	------------------	-------------------------	------------------

Plug Back Total Depths

Date	Depth (ftKB)	Method	Com
7/31/1988	6,375.0	CASING TALLY	FLOAT SHOE @6375'
8/5/1988	6,368.0	CASED HOLE LOG	DEPTH LOGGER ON CBL
8/15/1997	6,378.0	TAG	TAGGED BOTTOM @6378'
9/13/2013	6,389.7	TAG	TBG TALLY MEASUREMENT.

Wellbore Sections

Section Des	Size (in)	Act Top, MD (ftKB)	Act Btm, MD (ftKB)
SURFACE	12 1/4	10.0	225.0
PRODUCTION	7 7/8	225.0	6,391.0

Zone Statuses

Zone Name	Status Date	Status	Job
D SAND	10/29/1988	PR	DRILLING/COMPLETION - ORIGINAL, 7/27/1988 06:00
D SAND	8/28/1997	PR	FRACTURE TREATMENT, 8/15/1997 00:00
D SAND	9/1/2010	SI	OTHER, 9/1/2010 00:00

Casing Strings

Surface, 224.0ftKB

Casing Description	Run Date	OD (in)	Wt/Len (l...)	Grade	Top, MD (ft...)	MD (ftKB)
Surface	7/27/1988	8 5/8	24.00	J-55	10.0	224.0

Production, 6,388.0ftKB

Casing Description	Run Date	OD (in)	Wt/Len (l...)	Grade	Top, MD (ft...)	MD (ftKB)
Production	7/31/1988	4 1/2	10.50	J-55	10.0	6,388.0

Cement

Description	Top Depth (ftKB)	Bottom Depth (ftKB)
Surface Casing Cement	10.0	224.0
Description	Top Depth (ftKB)	Bottom Depth (ftKB)
Production Casing Cement	5,358.0	6,388.0

Tubing Components

Item Des	OD (in)	Wt (lb/ft)	Grade	Jts	Len (ft)	Btm (ftKB)	Btm (TVD) (ftKB)
EUE 8rd Tubing	2 3/8	4.70	J-55	196	6,086.52	6,096.5	
Pump Seating Nipple	2 3/8	4.70	N-80	1	1.13	6,097.7	
Notched collar	2 3/8	4.70	J-55	1	0.45	6,098.1	

Perforation Data

Zone	Bnch/St g	Entered Shot Total	Top (ftKB)	Btm (ftKB)	Date
D SAND, ORIGINAL HOLE			6,238.00	6,246.00	2/20/1991
D SAND, ORIGINAL HOLE		17	6,238.00	6,246.00	8/10/1988
D SAND, ORIGINAL HOLE		4	6,250.00	6,252.00	8/10/1988

Stimulations & Treatments

Date	Zone	Primary Job Type
8/28/1997	D SAND, ORIGINAL HOLE	FRACTURE TREATMENT
Technical Result	Tech Result Details	Tech Result Note
Comment		

Other In Hole

Run Date	Des	OD (in)	Top (ftKB)	Btm (ftKB)
9/17/2013	Retrievable Bridge Plug / RMOR RBP	3.99	6,191.3	6,196.3

Well Name: LILLI UNIT 14-03

VERTICAL - ORIGINAL HOLE, 3/5/2014 12:15:12 PM

Logs

Date	Type	Top, MD (ftKB)	Btm, MD (ftKB)
7/31/1988	COMPENSATED DENSITY	5,378.0	6,382.0
7/31/1988	INDUCTION	225.0	6,394.0
7/31/1988	RESISTIVITY	5,378.0	6,380.0
8/5/1988	CEMENT BOND	5,260.0	6,362.0

