	Centralizer-Probe (CENT-PROBE-1) Probe Bowspring Centralizer	2.88	2.75	10.00
WVF3	11.67		CBL-PRB_CBL_DIGITAL (PRB_CBL_DIG8.77)_01 Probe 2.75" Dual Receiver Bond			60.00
WVF5	10.67					
			Centralizer-Probe (CENT-PROBE-2) Probe Bowspring Centralizer	2.88	2.75	10.00
CCL	3.63		GR-PROBE_GRCCL (PRB_GRCCL_275_4.54) Probe 2.75" 4 Channel Pulse		2.75	30.00
GR	0.90					
Dataset: moonahay1cbl.db: field/well/run1/pass15 Total Length: 20.08 ft Total Weight: 111.50 lb O.D. 2.75 in						

Mesa Wireline

Database File: moonahay1cbl.db
Dataset Pathname: pass15
Presentation Format: dcbl_prb
Dataset Creation: Thu Feb 27 12:44:45 2014 by Log Std Casedhole 09061
Charted by: Depth in Feet scaled 1:240

0	Gamma Ray (GAPI)	200
0	LTEN (lb)	5000
9	CCL	-1

0	Amplified Amplitude (mV)	20	200	Variable Density	1200
0	Amplitude (mV)	100			
0	TT3 (usec)	330			

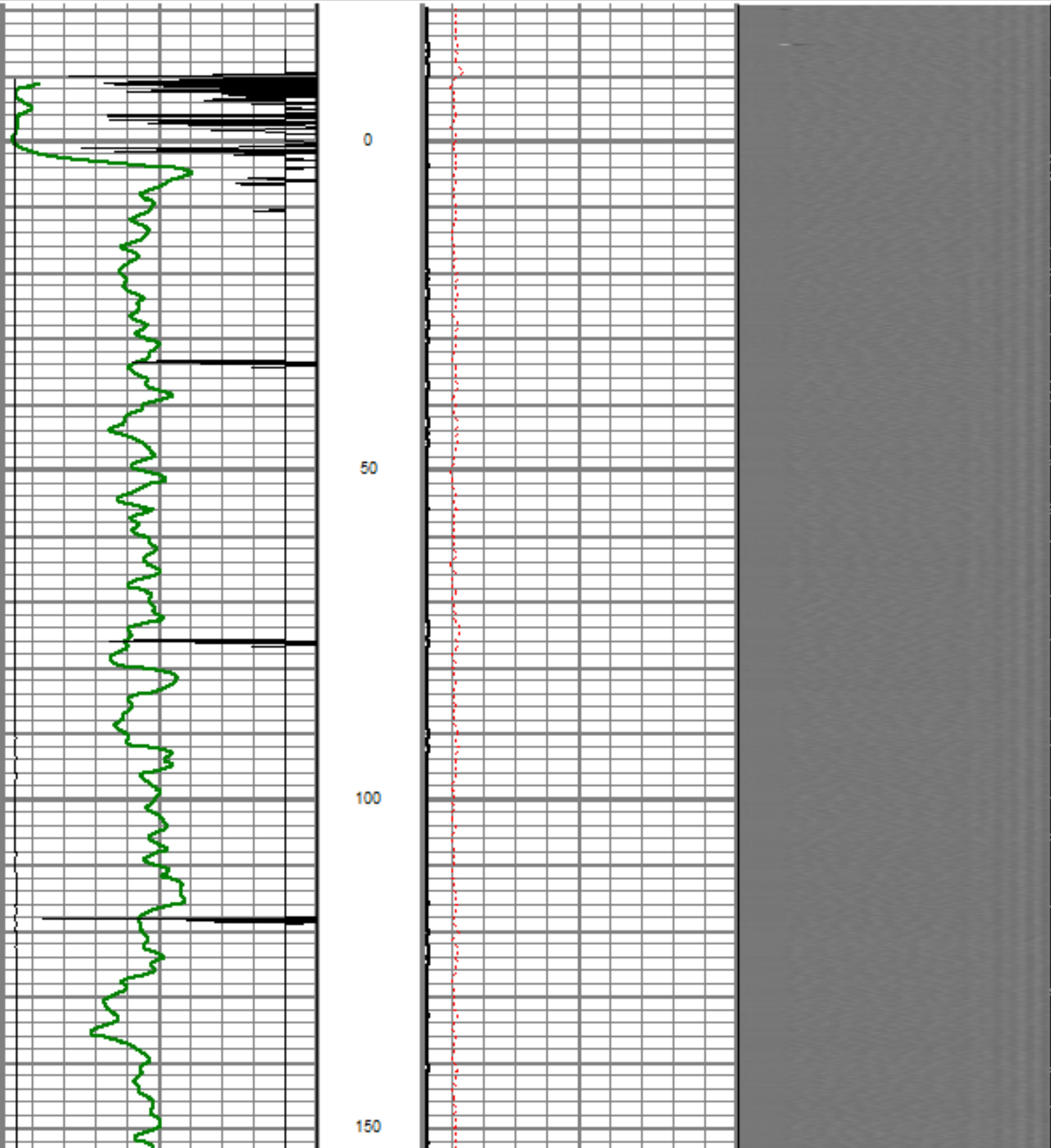

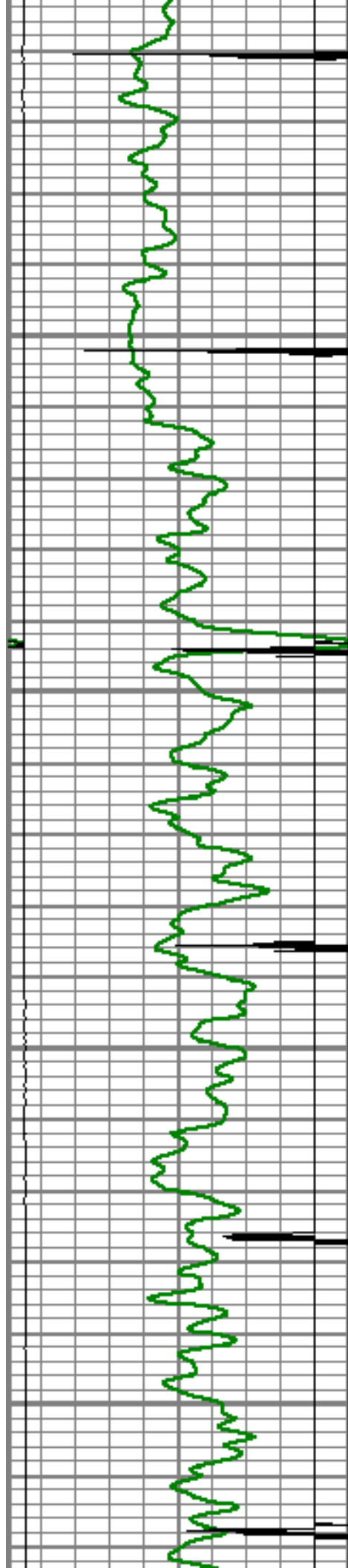

200

250

300

350

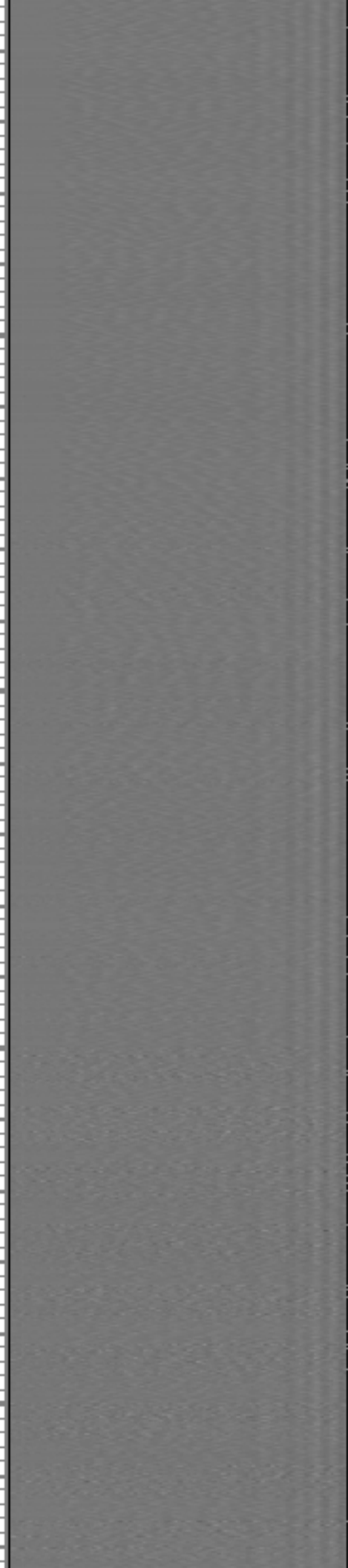
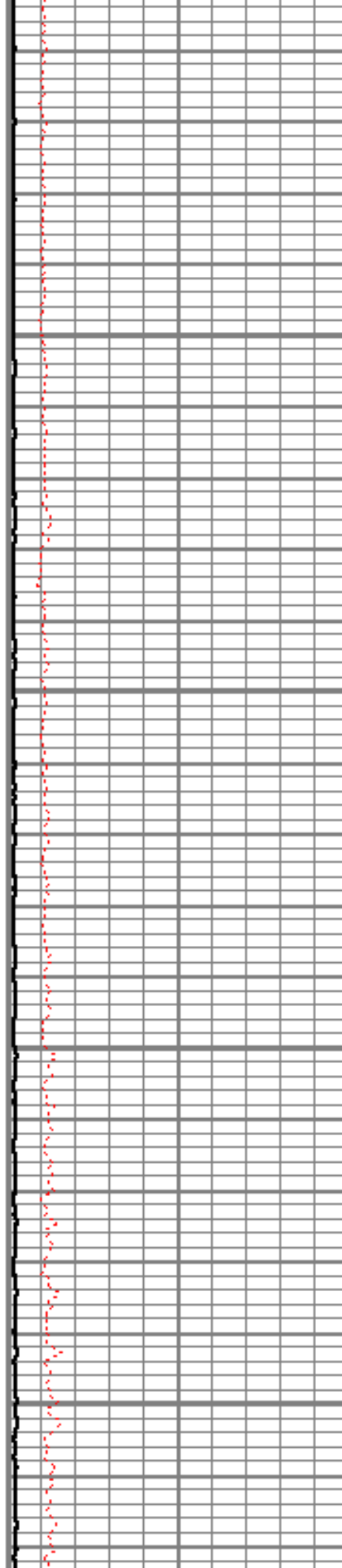

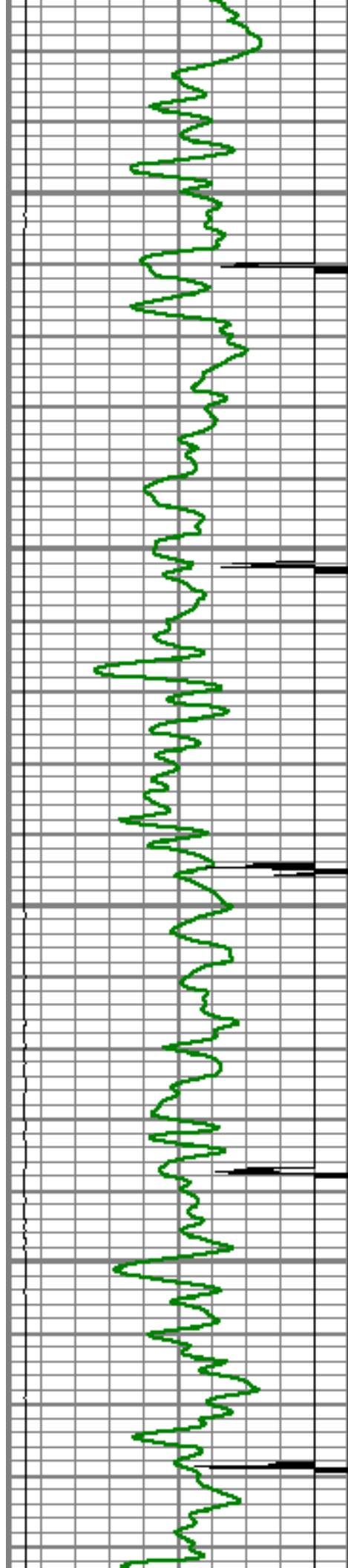

400

450

500

550

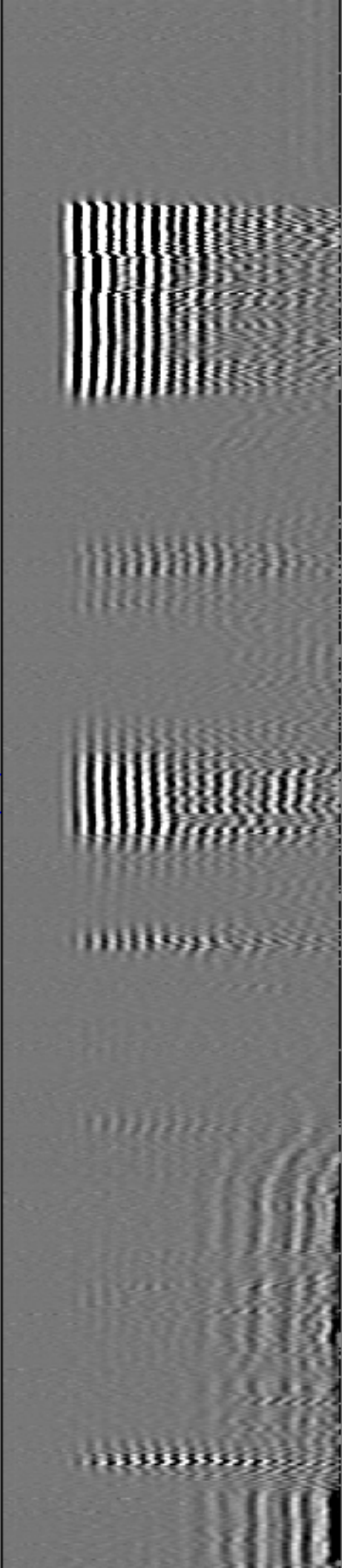
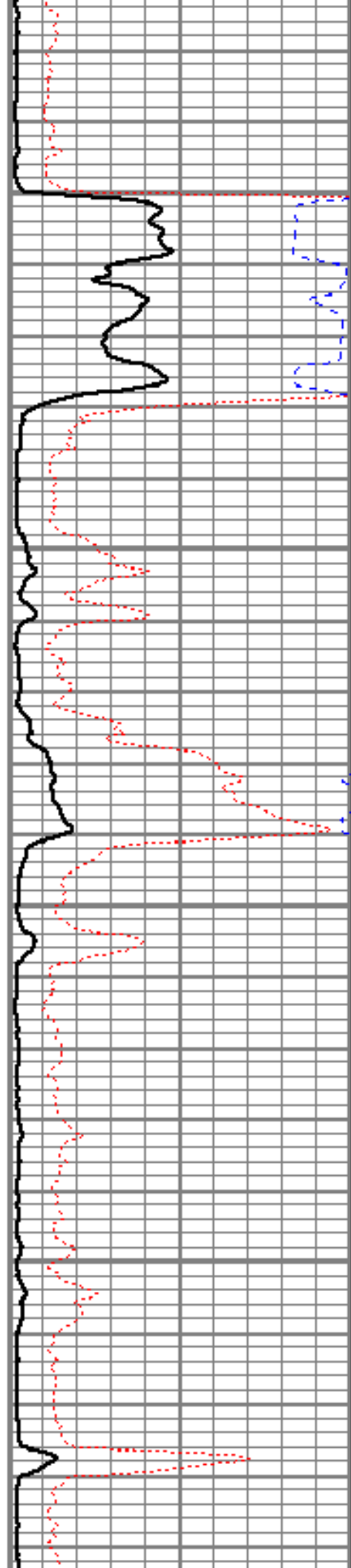

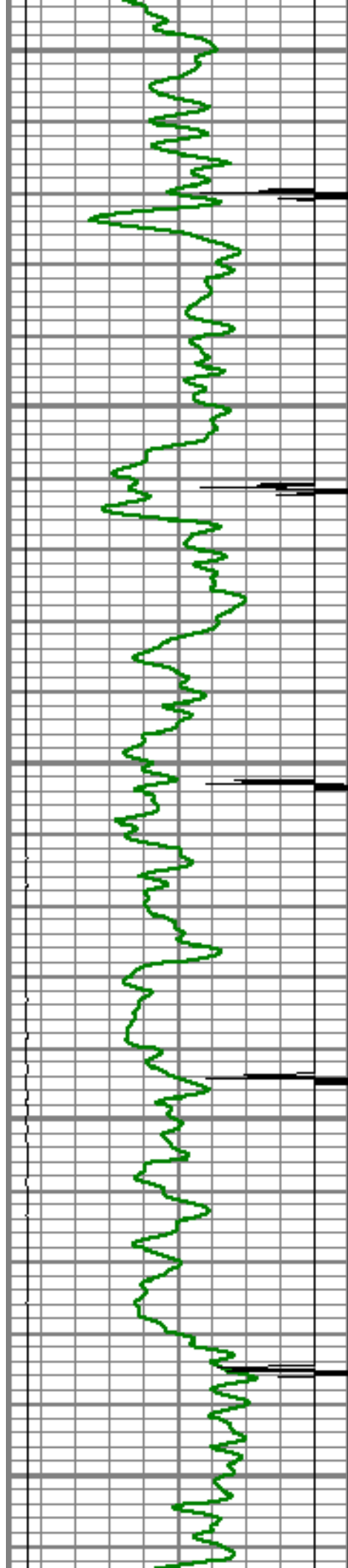

600

650

700

750

800

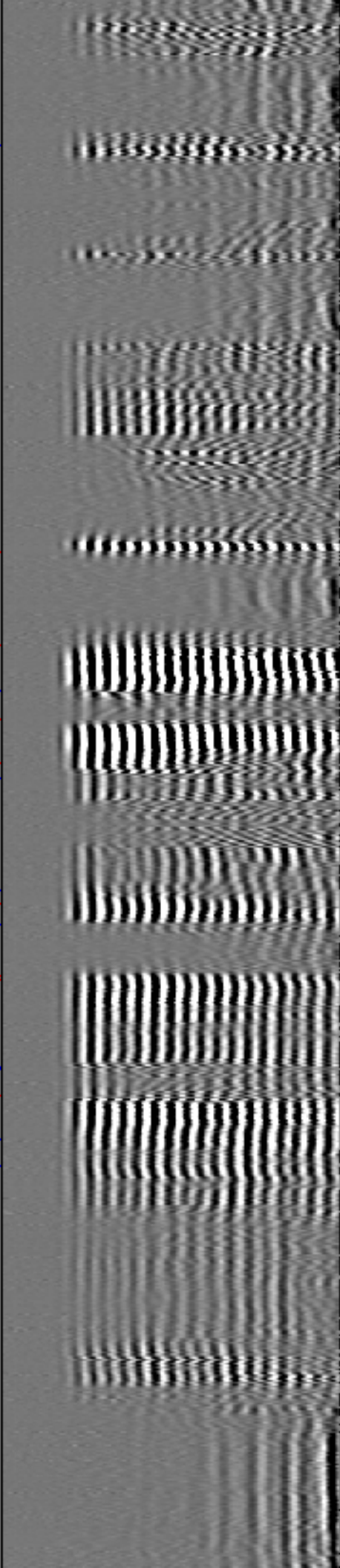
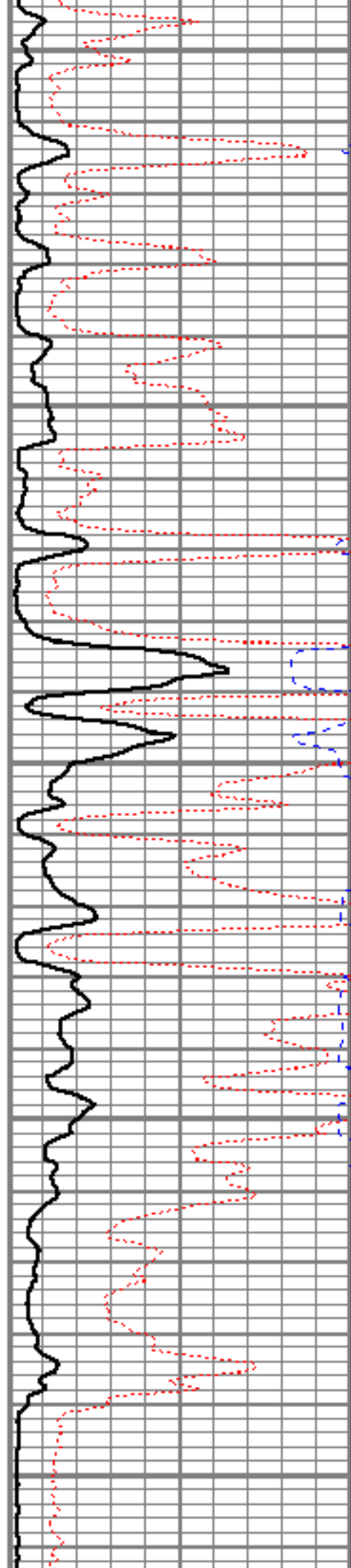

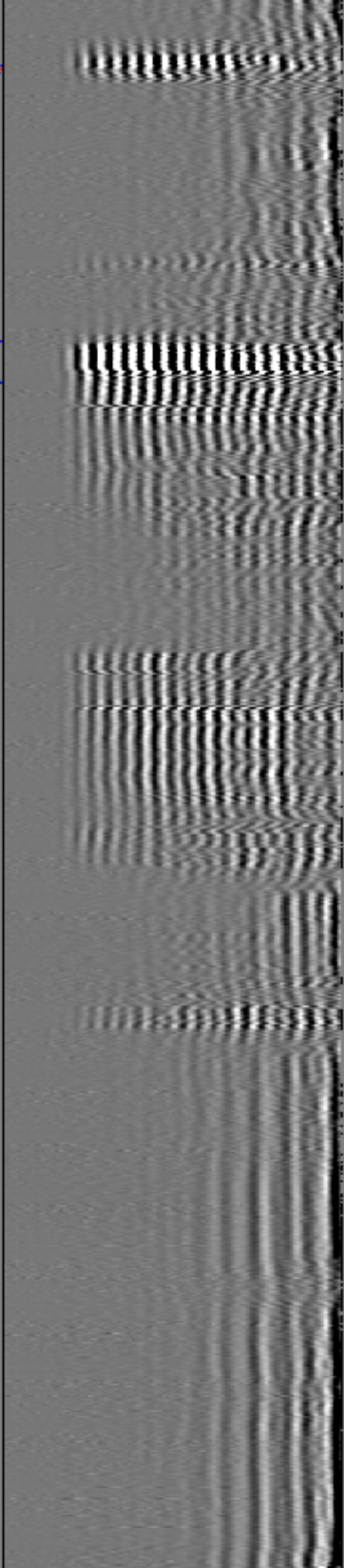
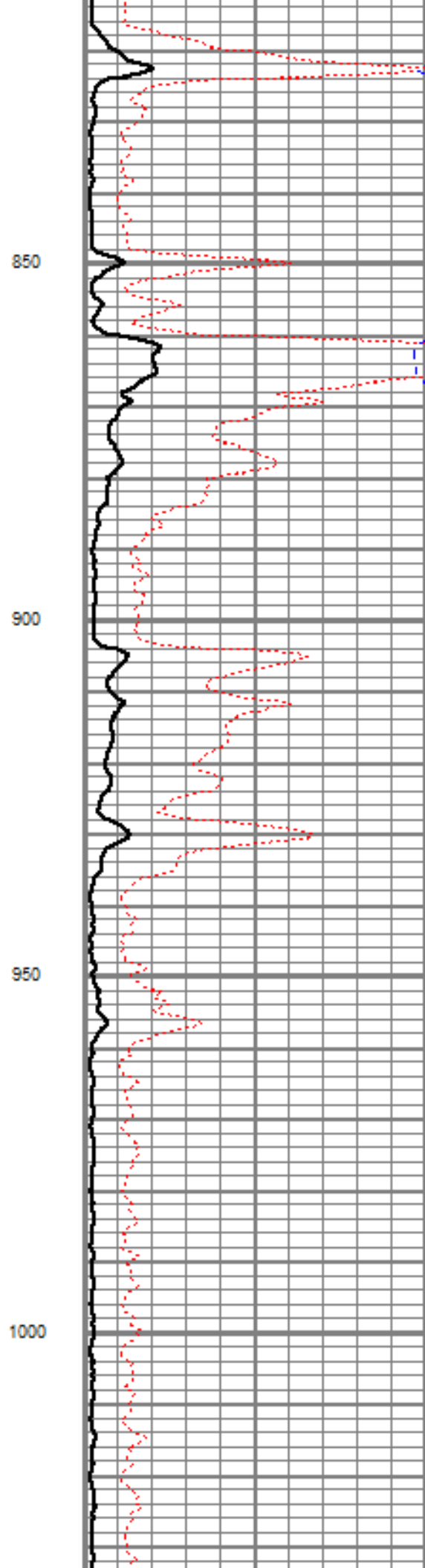
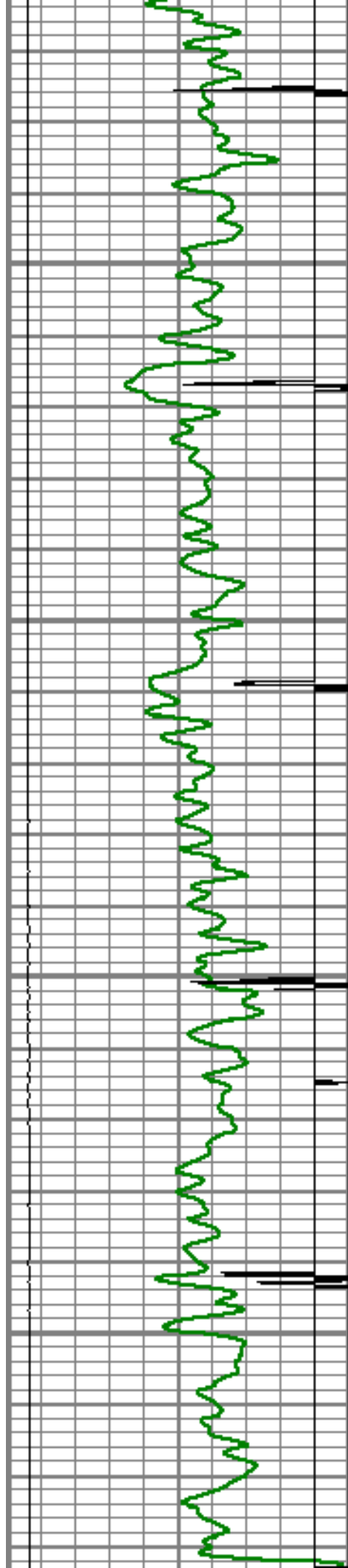

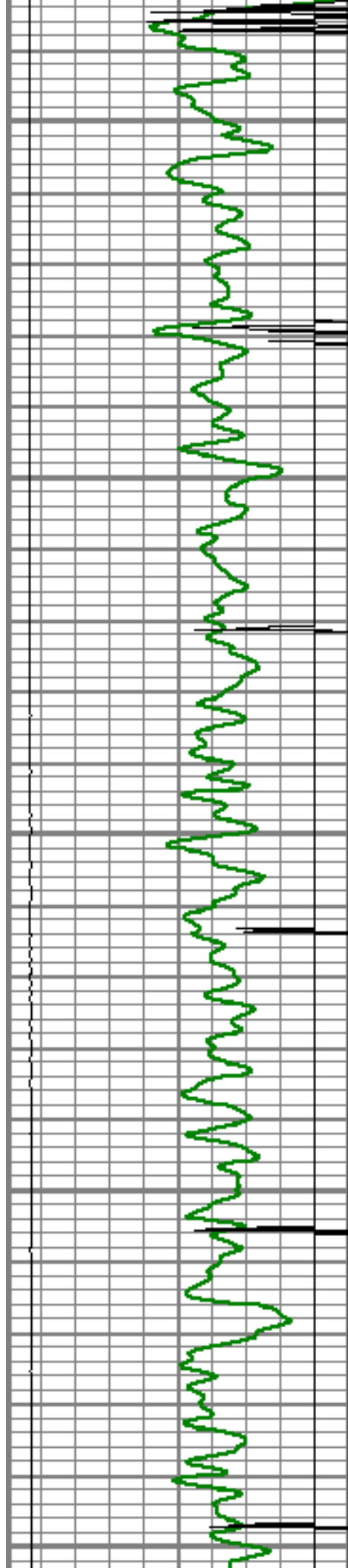

1050

1100

1150

1200

1250

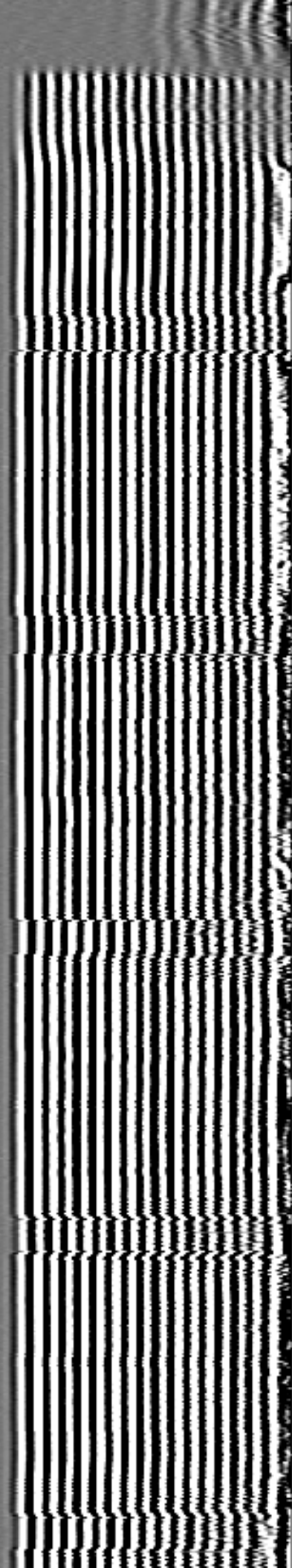
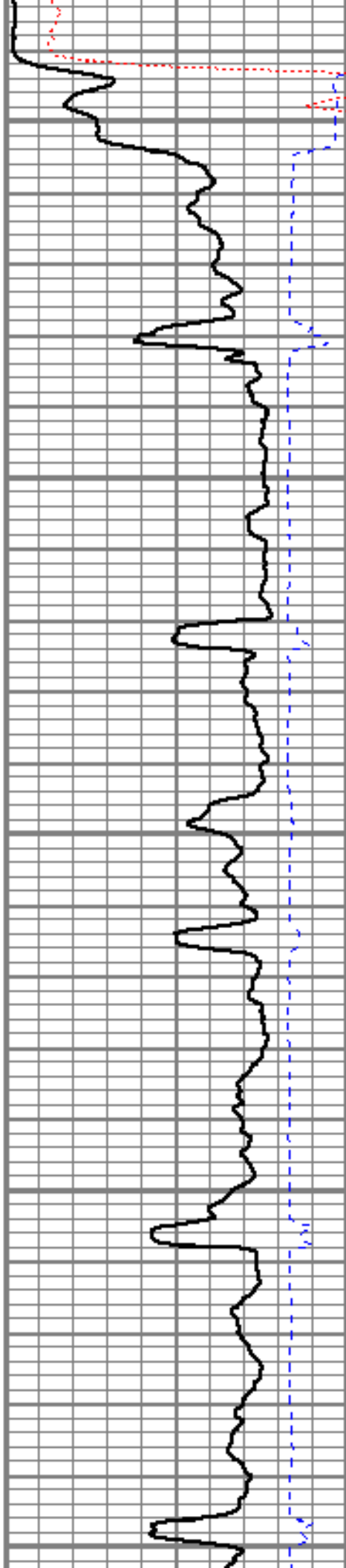

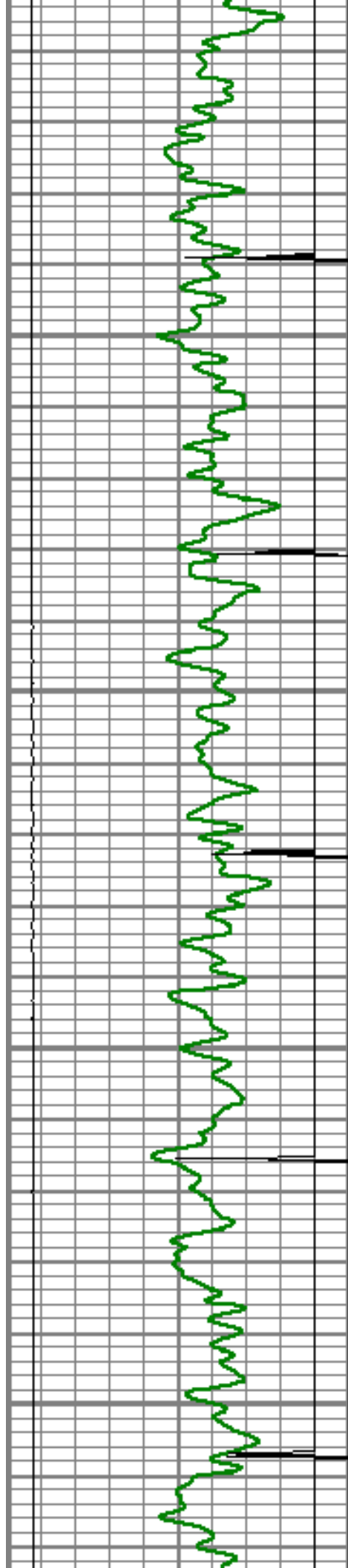

1300

1350

1400

1450

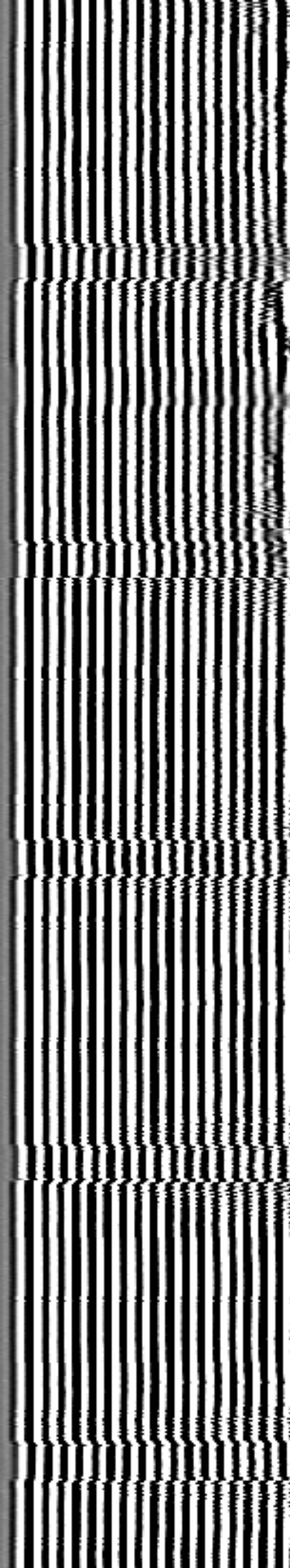
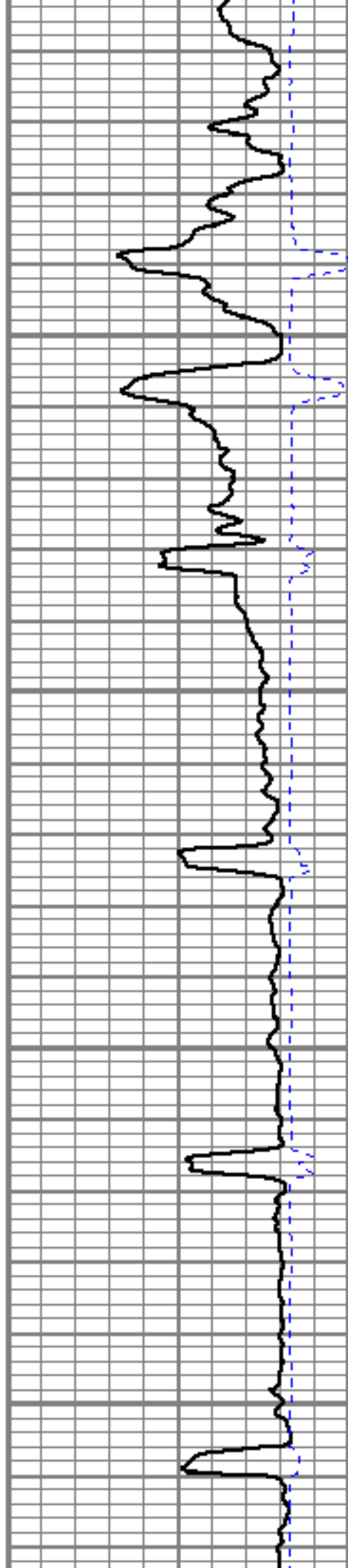

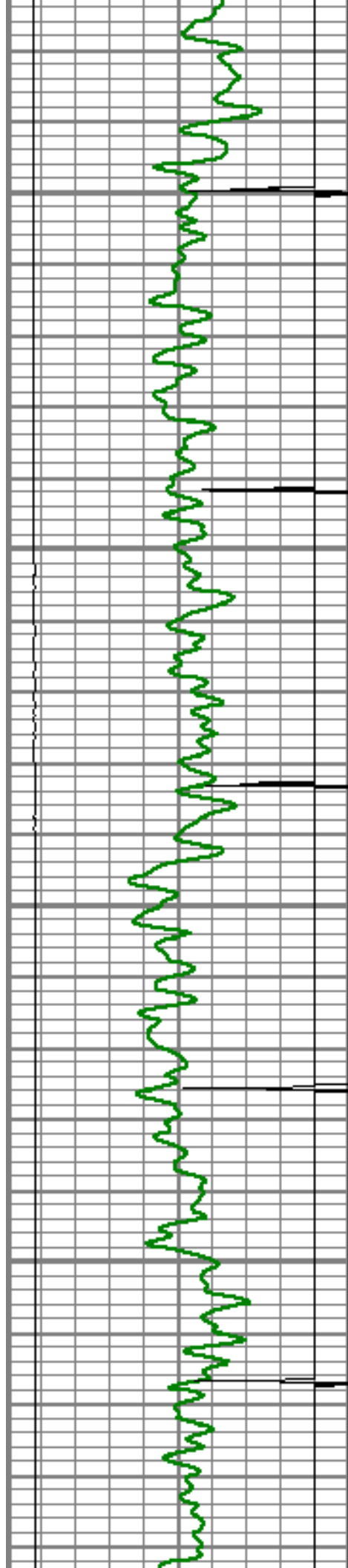

1500

1550

1600

1650

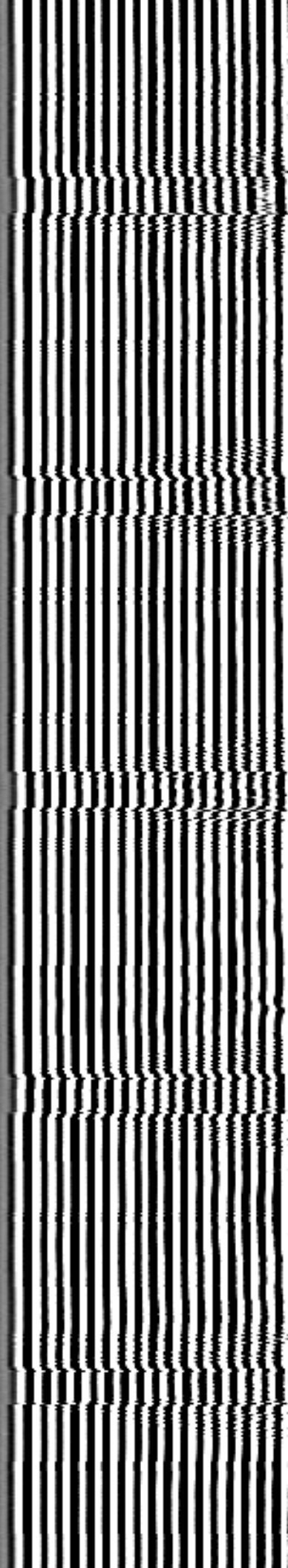
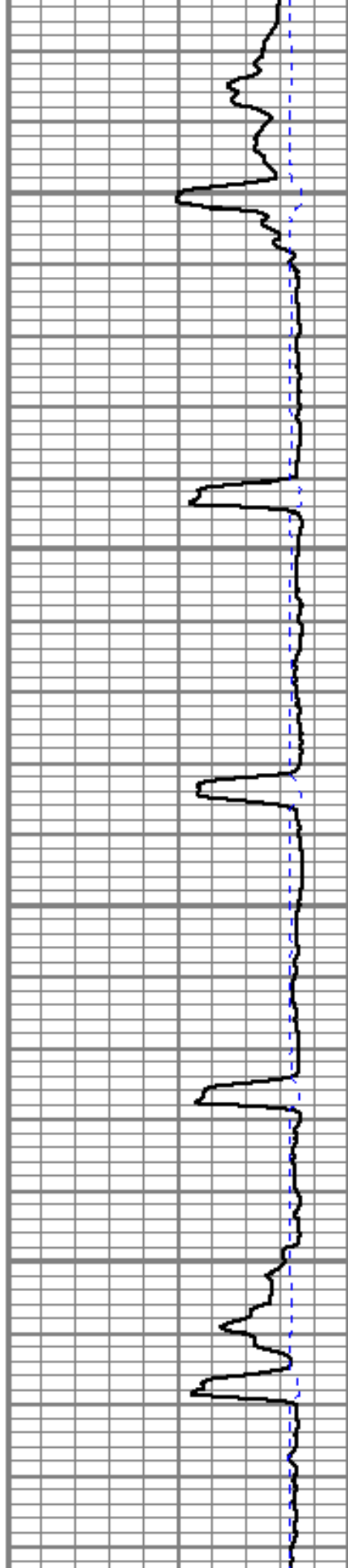

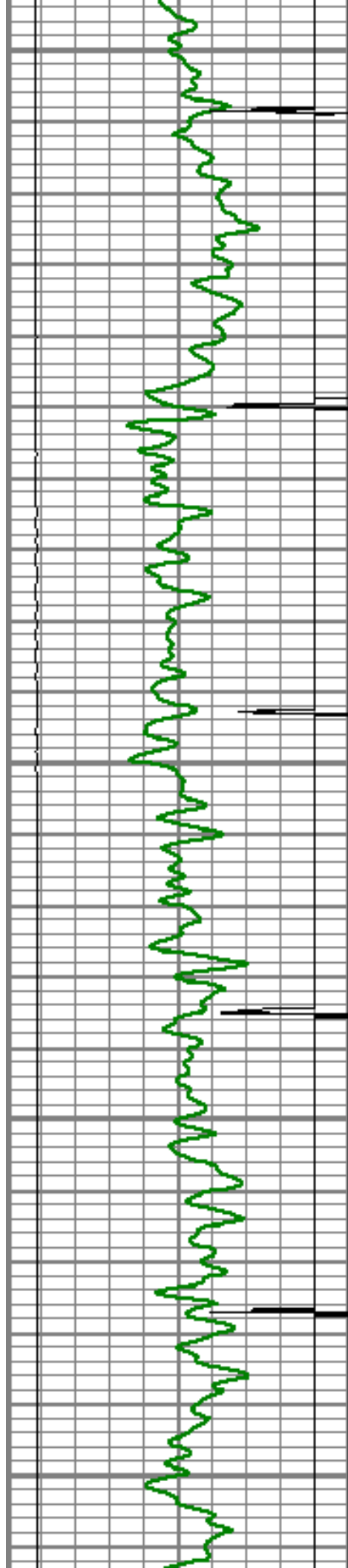

1700

1750

1800

1850

1900

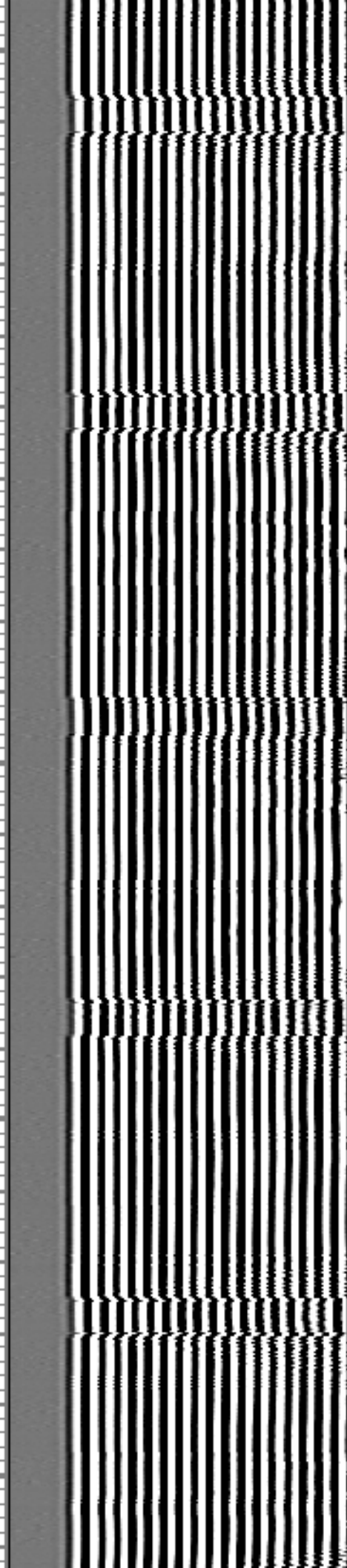
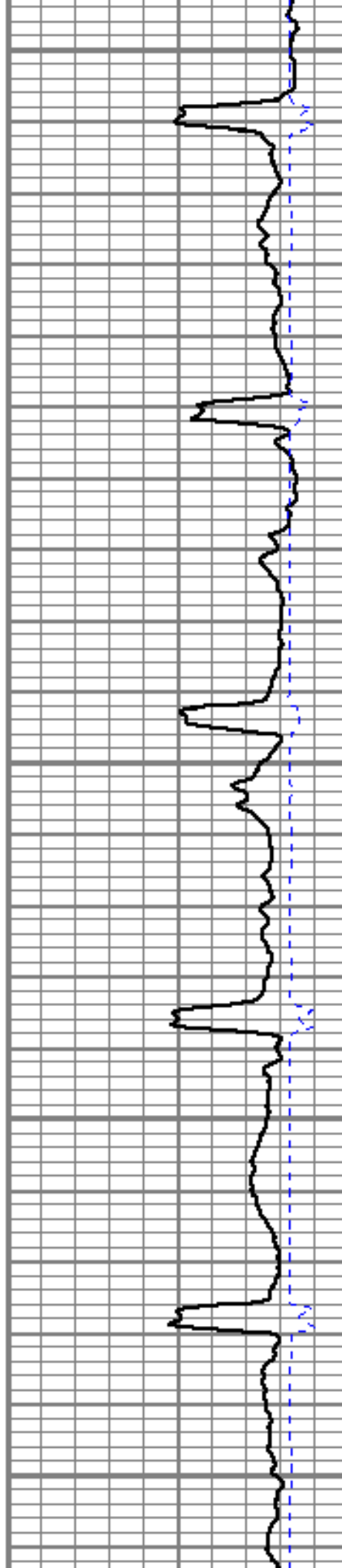

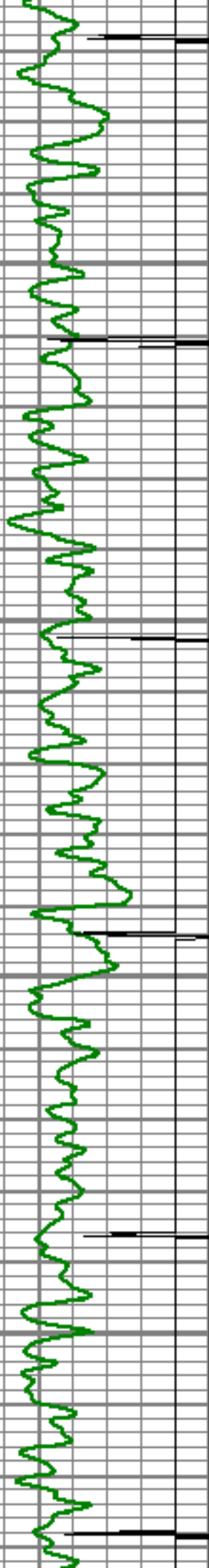

1950

2000

2050

2100

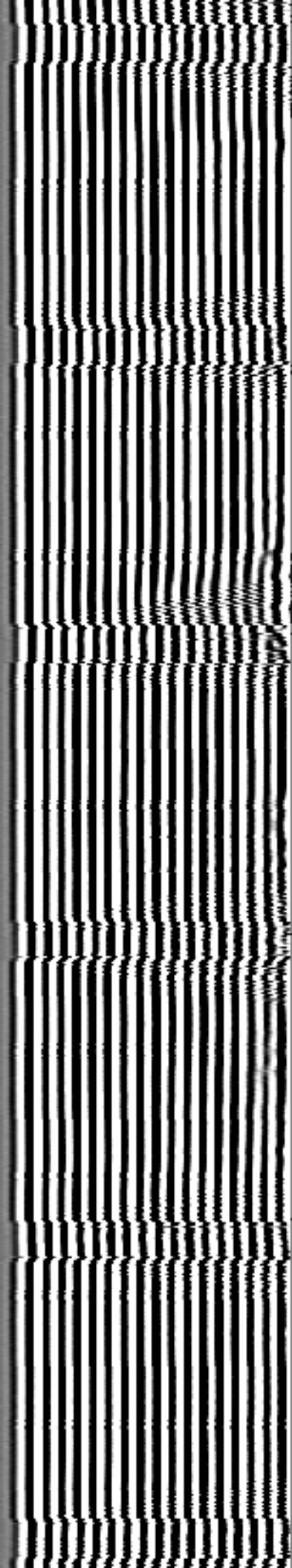
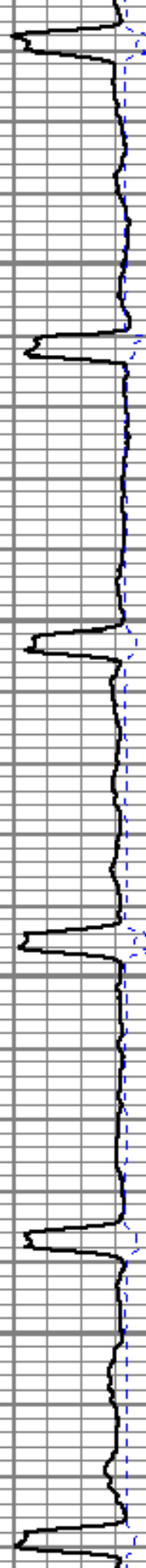

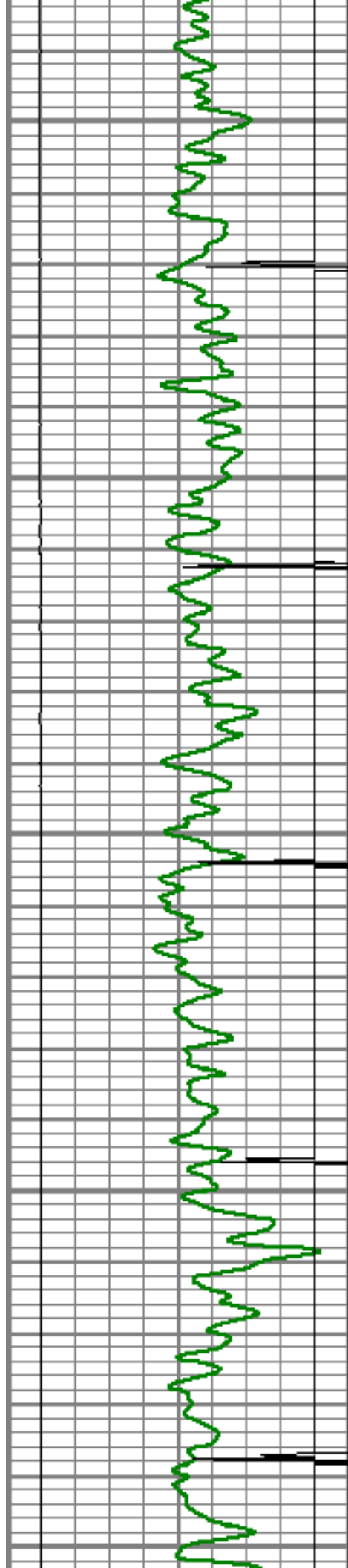

2150

2200

2250

2300

2350

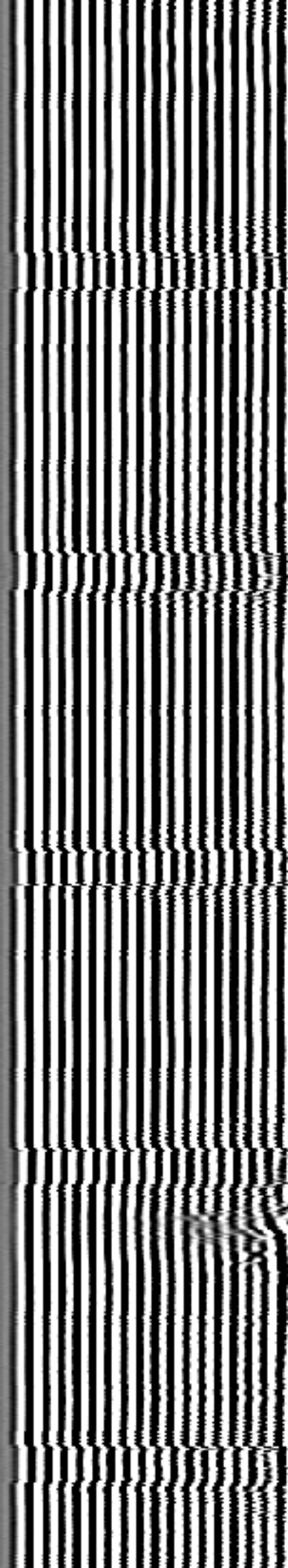
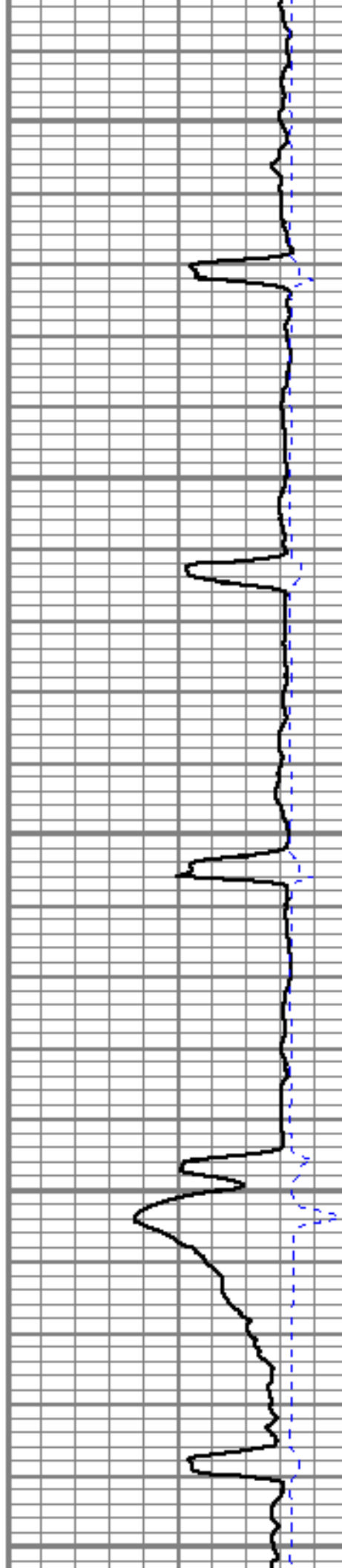

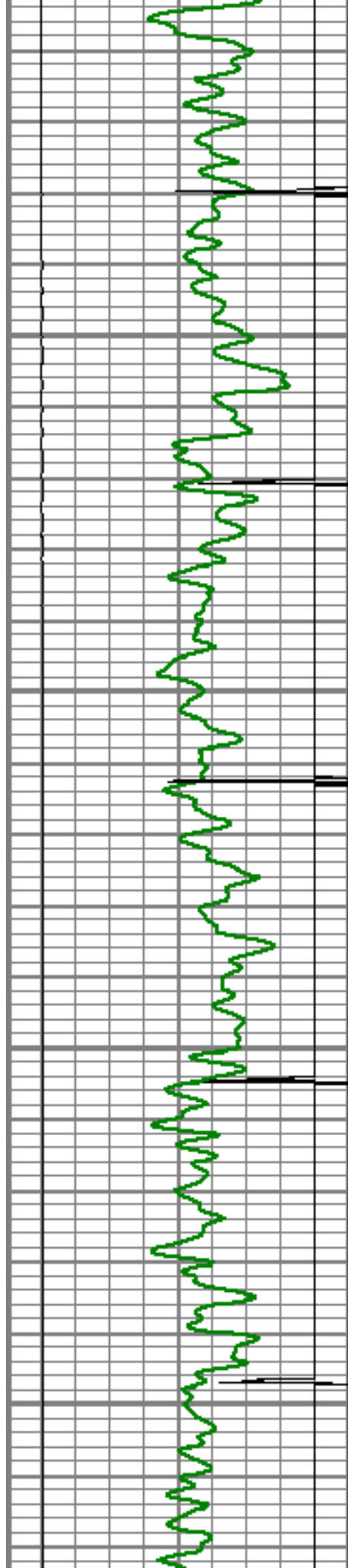

2400

2450

2500

2550

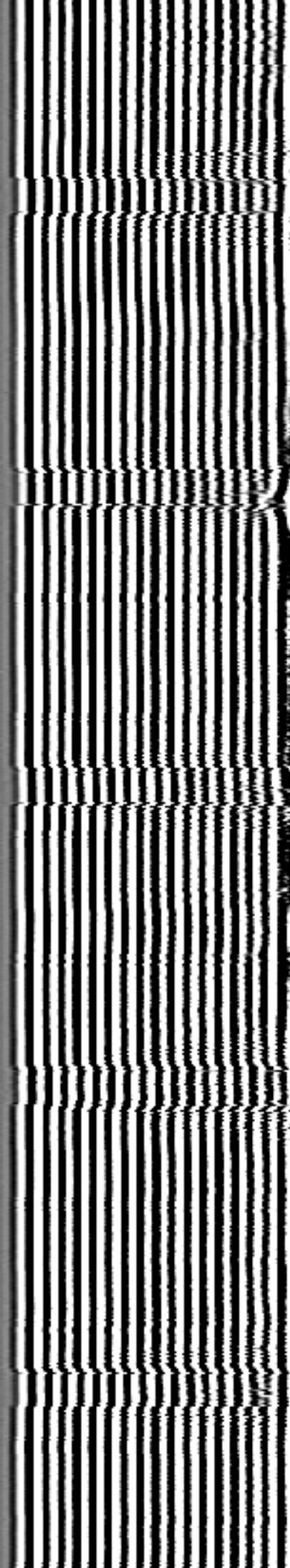
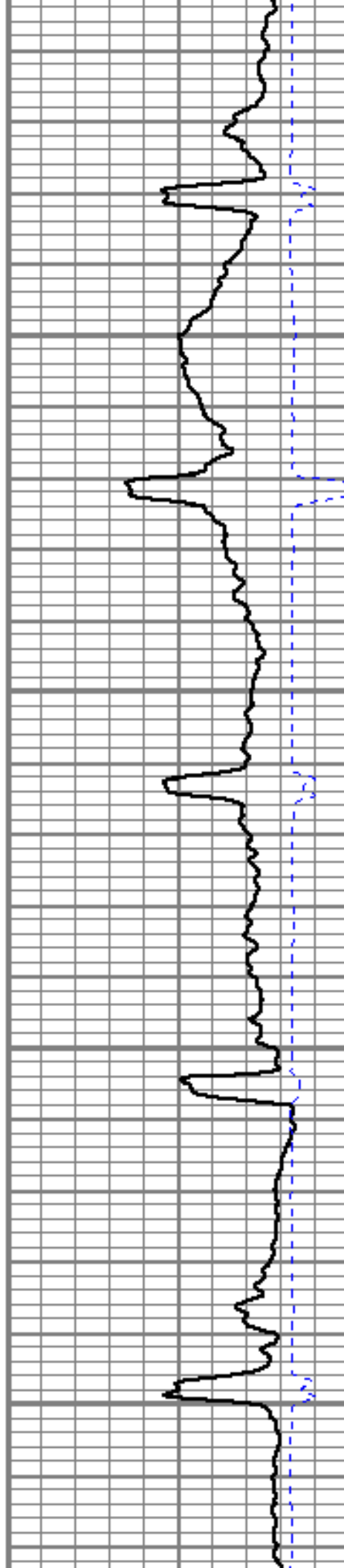

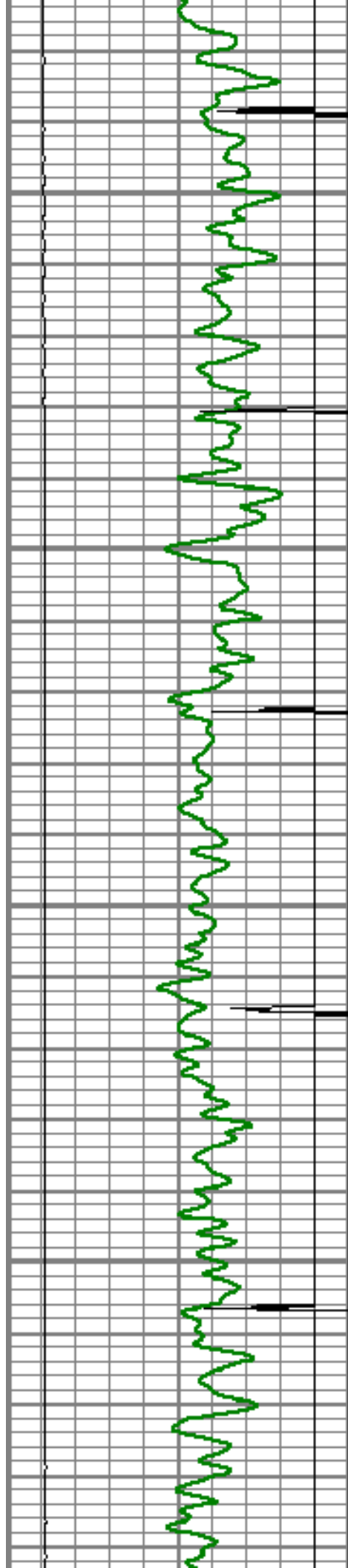

2600

2650

2700

2750

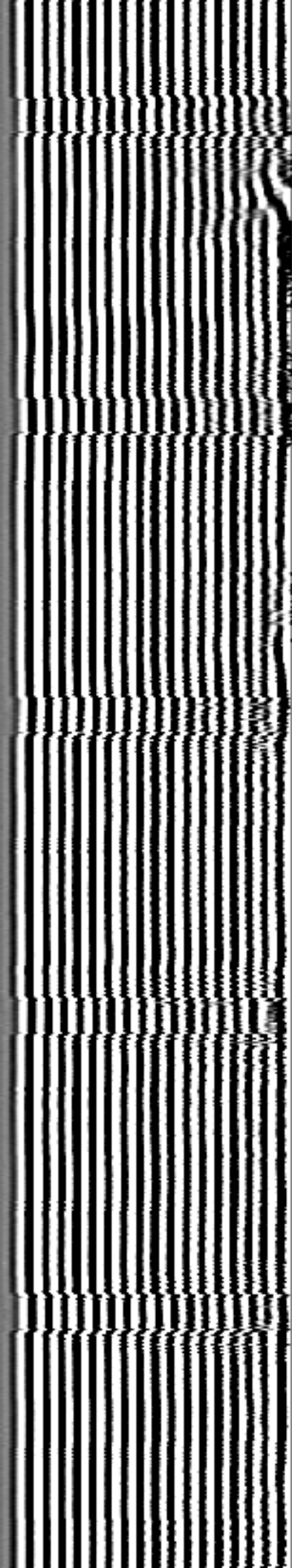
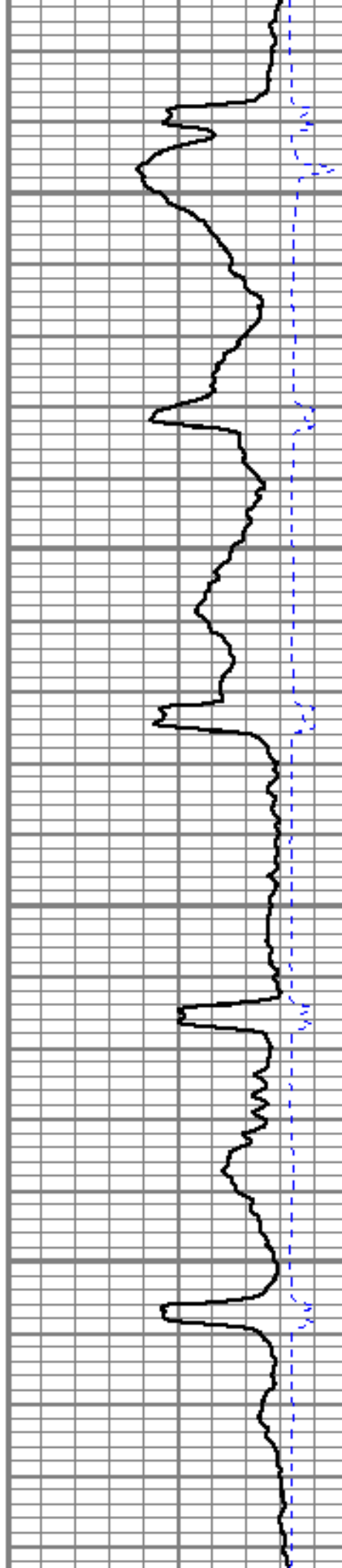

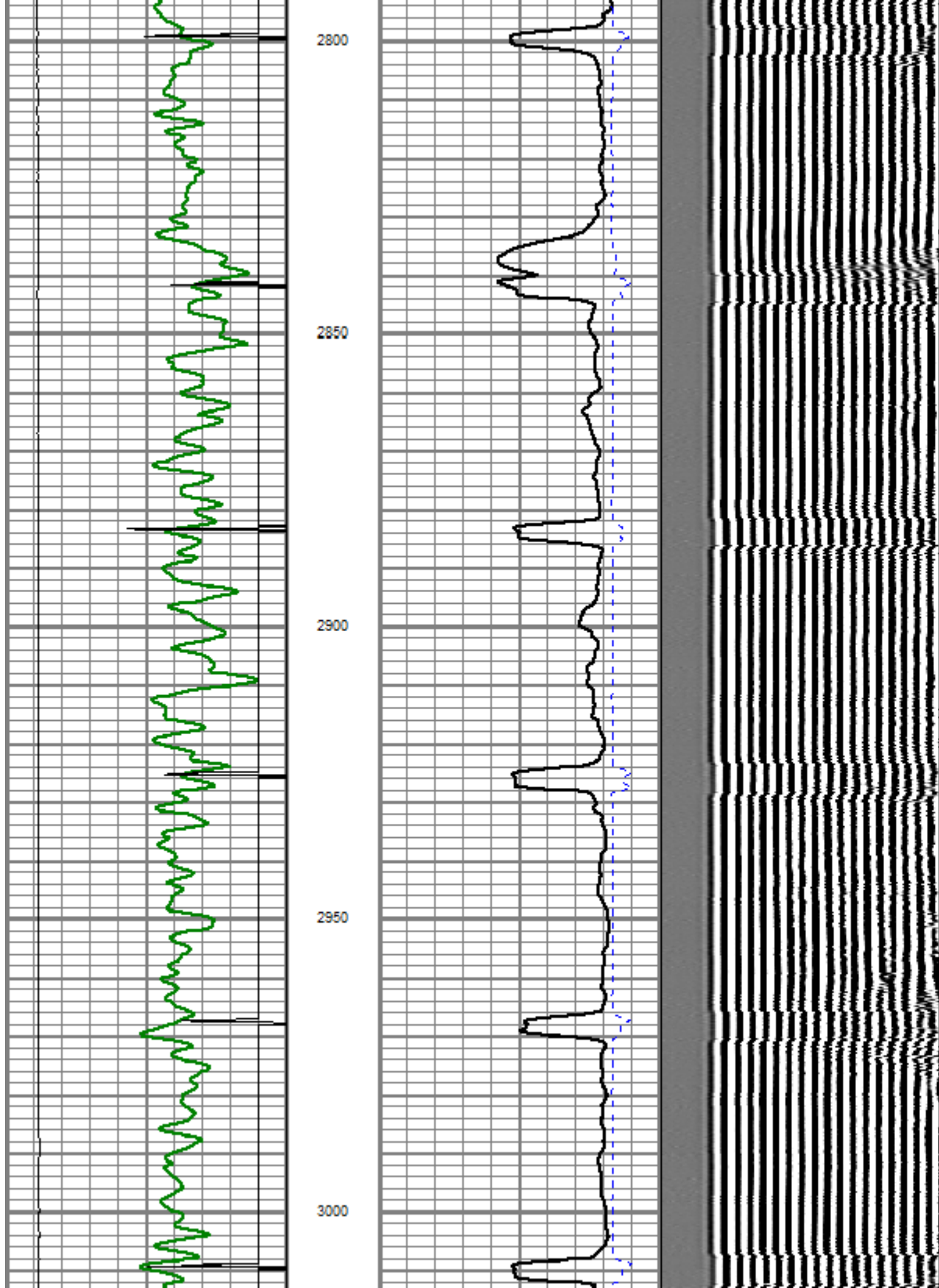

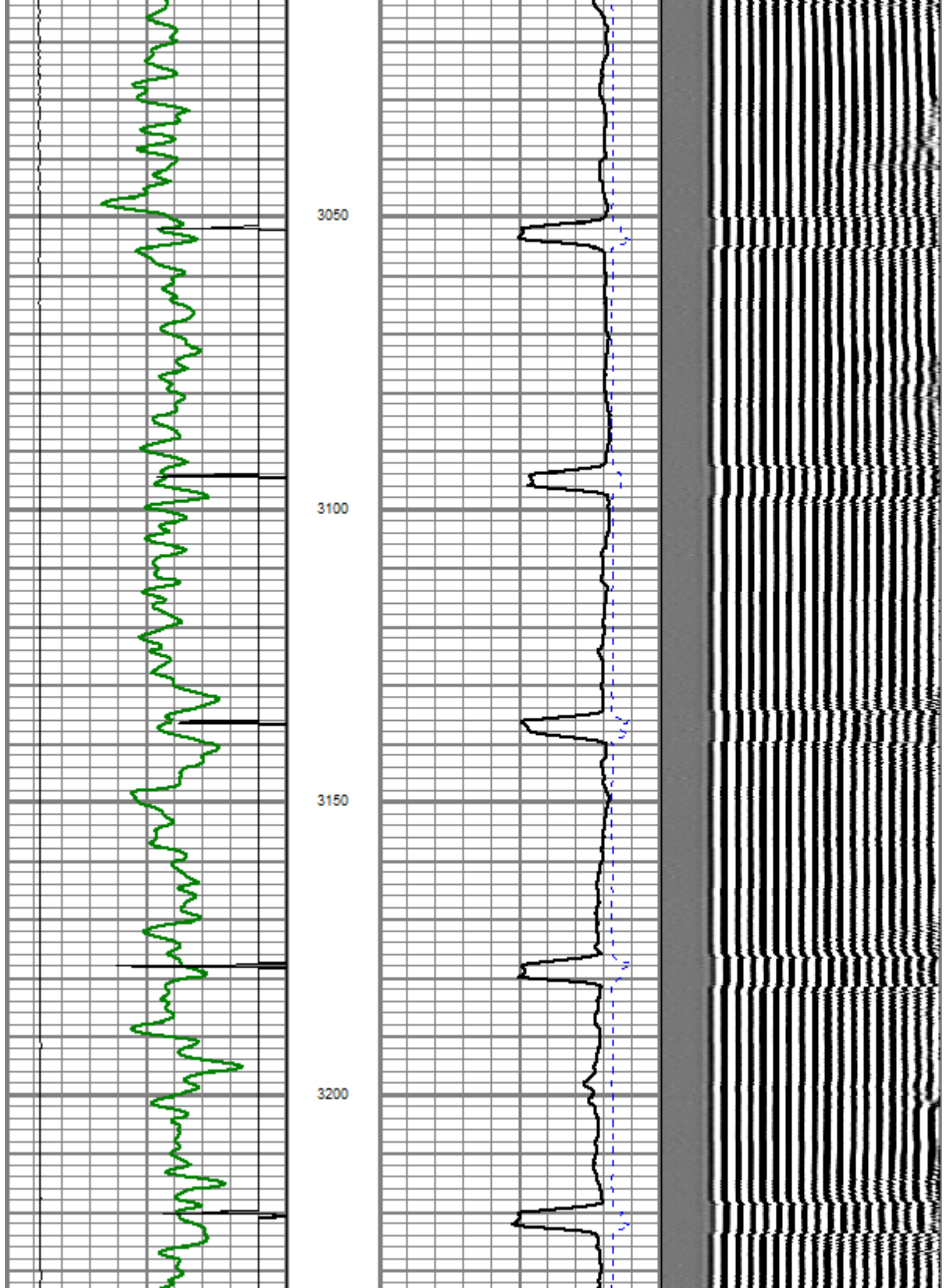

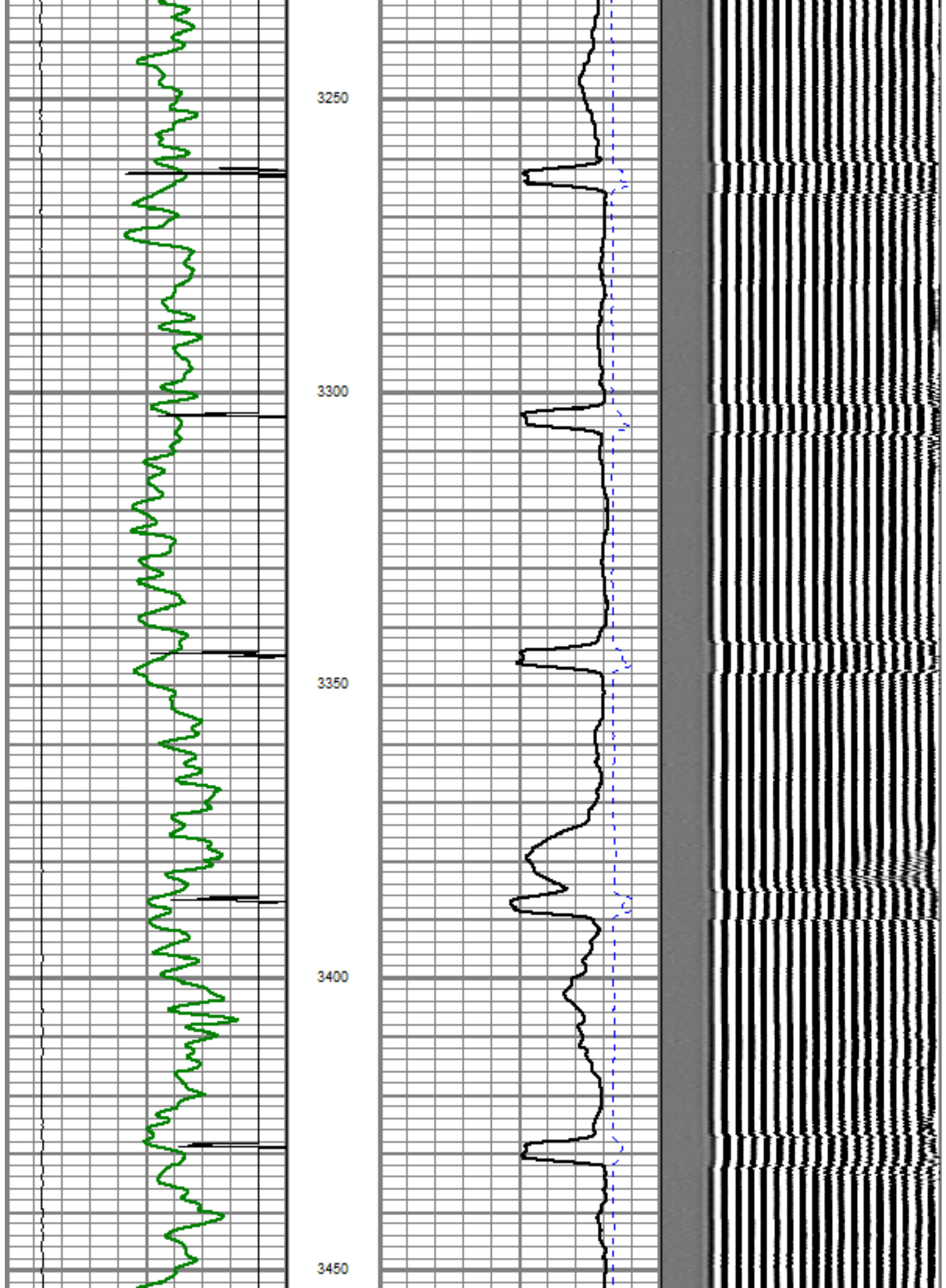

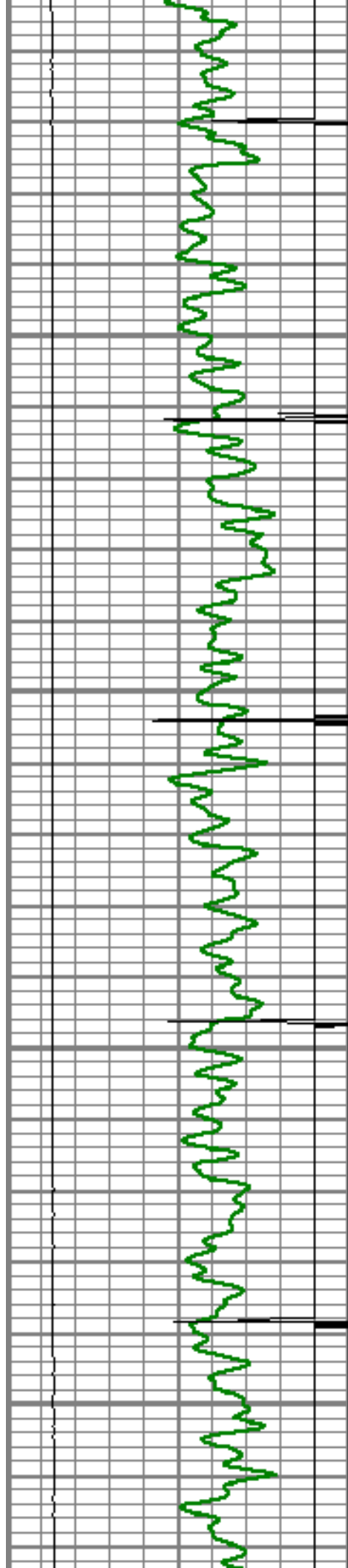

3500

3550

3600

3650

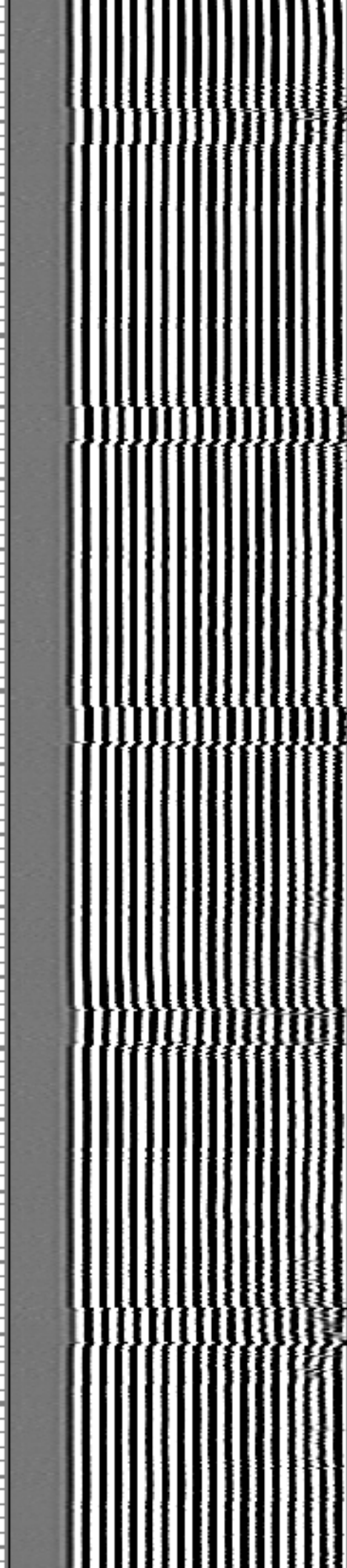
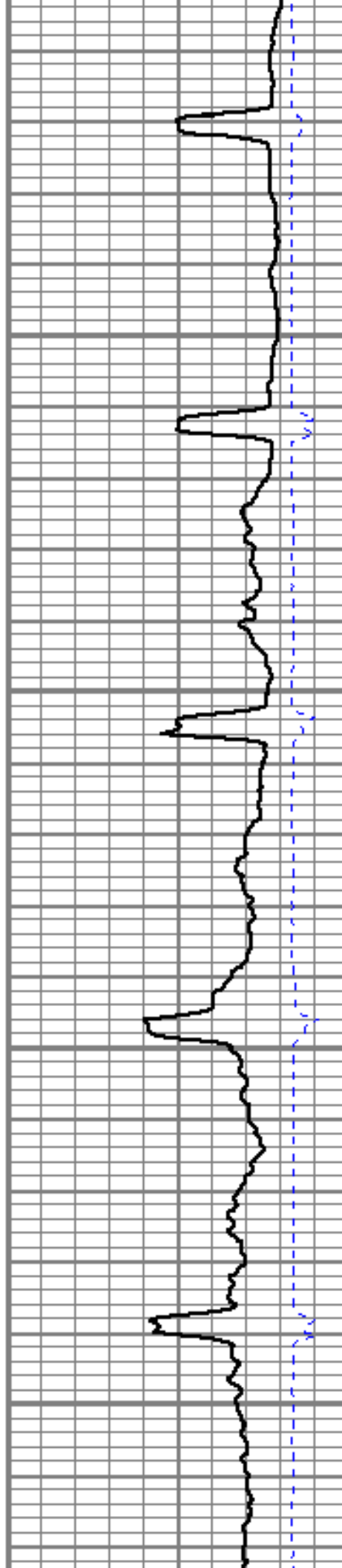

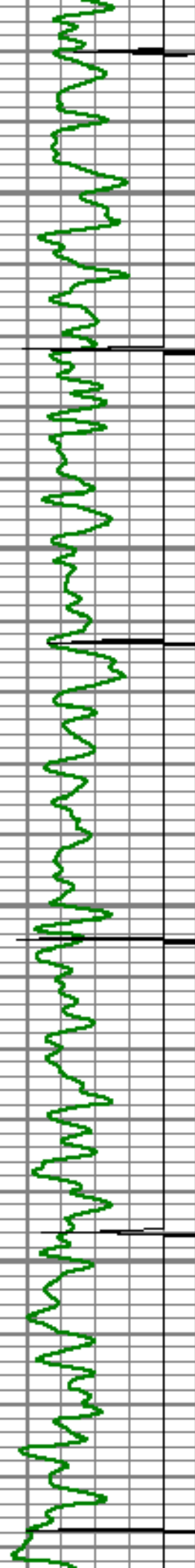

3700

3750

3800

3850

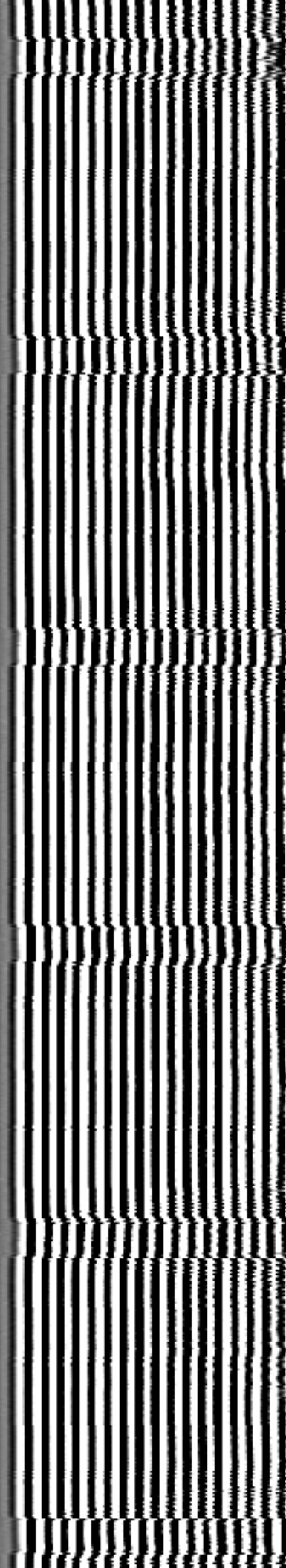
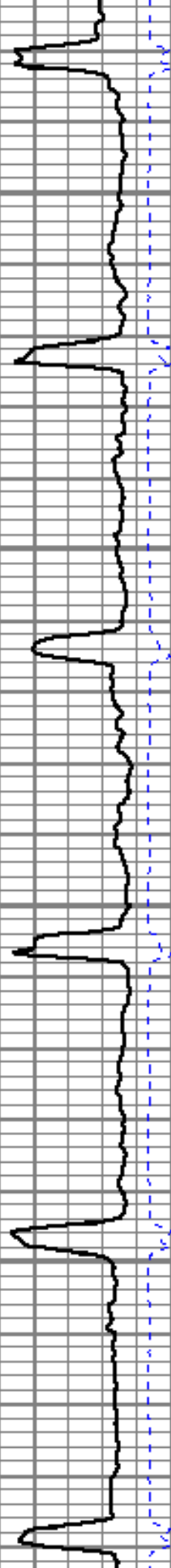

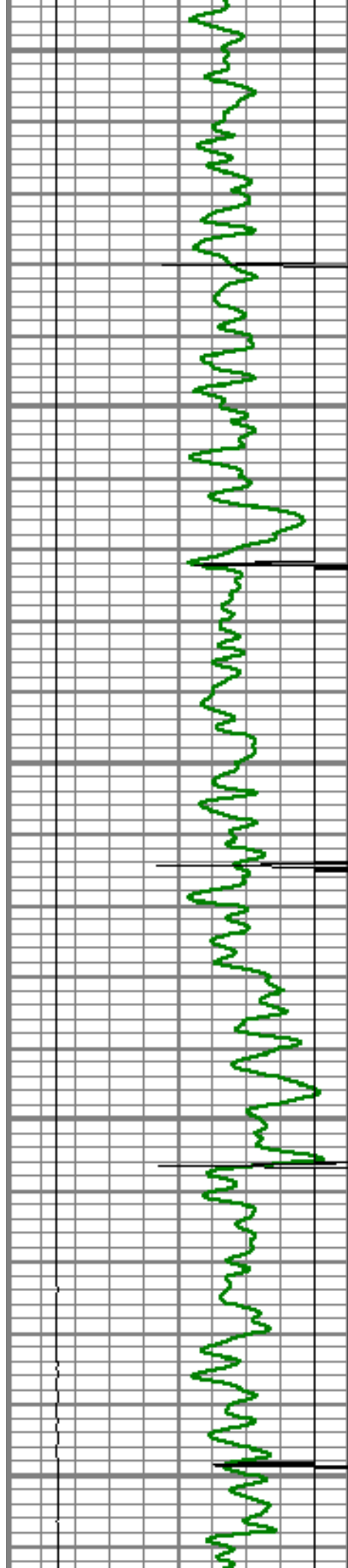

3900

3950

4000

4050

4100

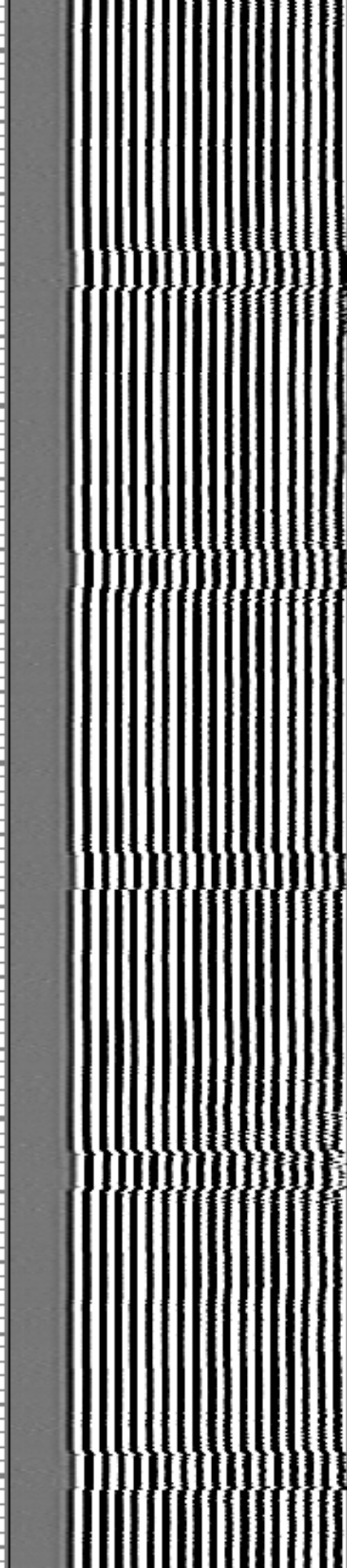
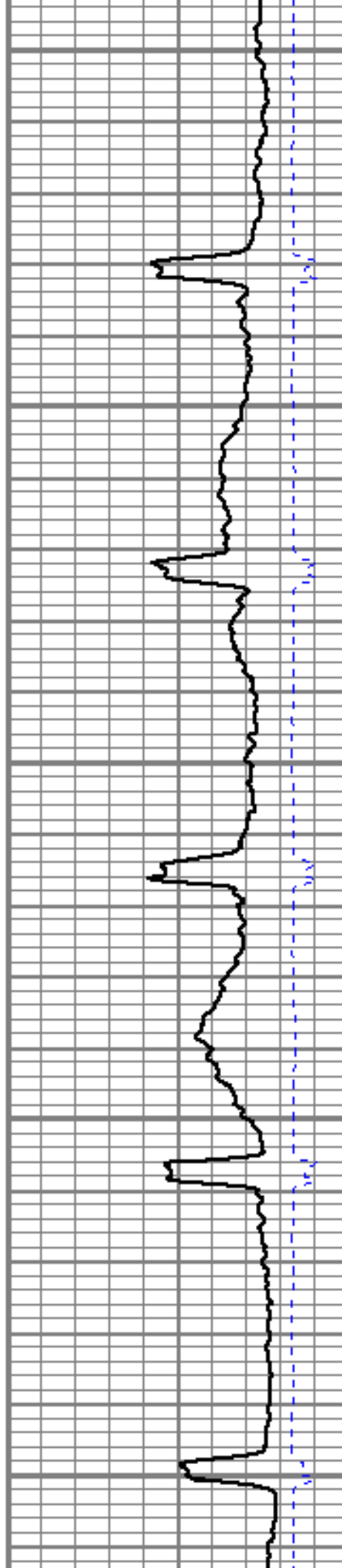

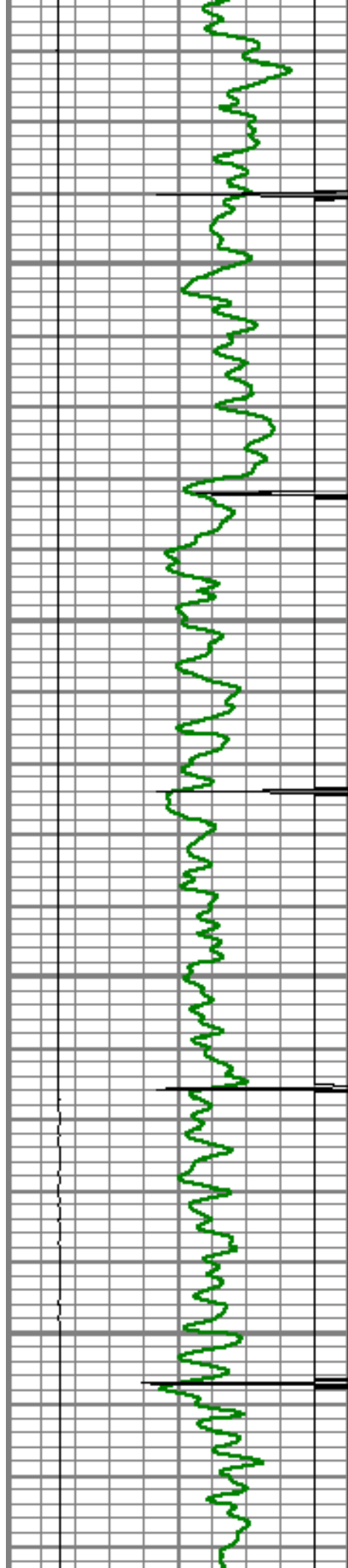

4150

4200

4250

4300

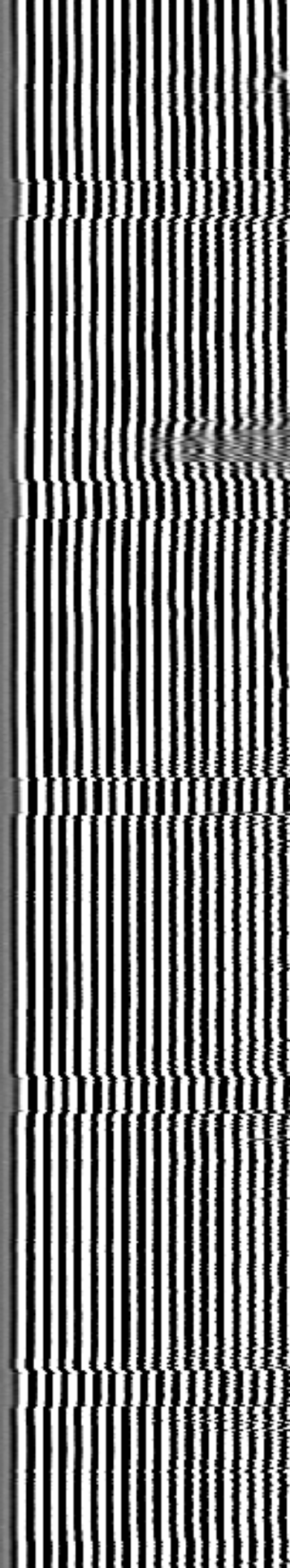
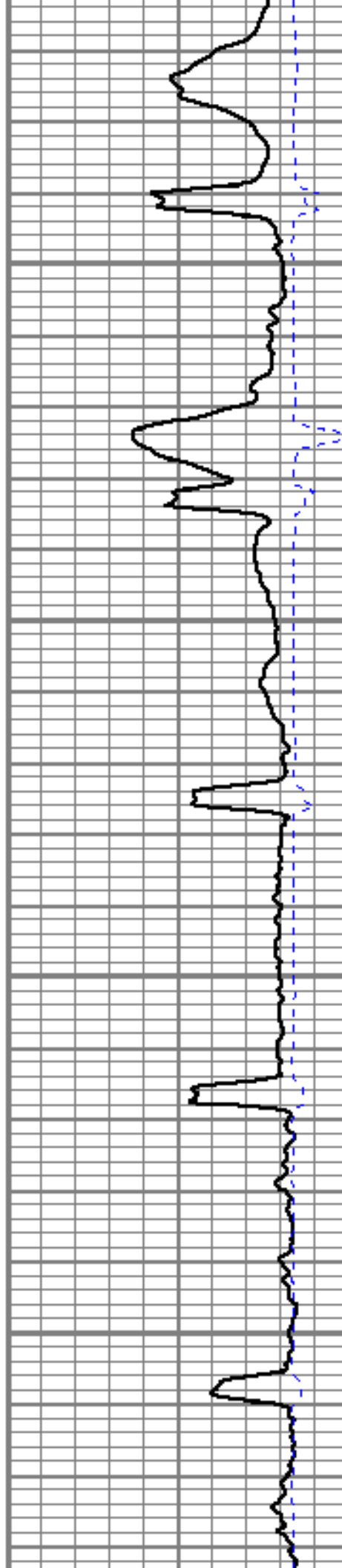

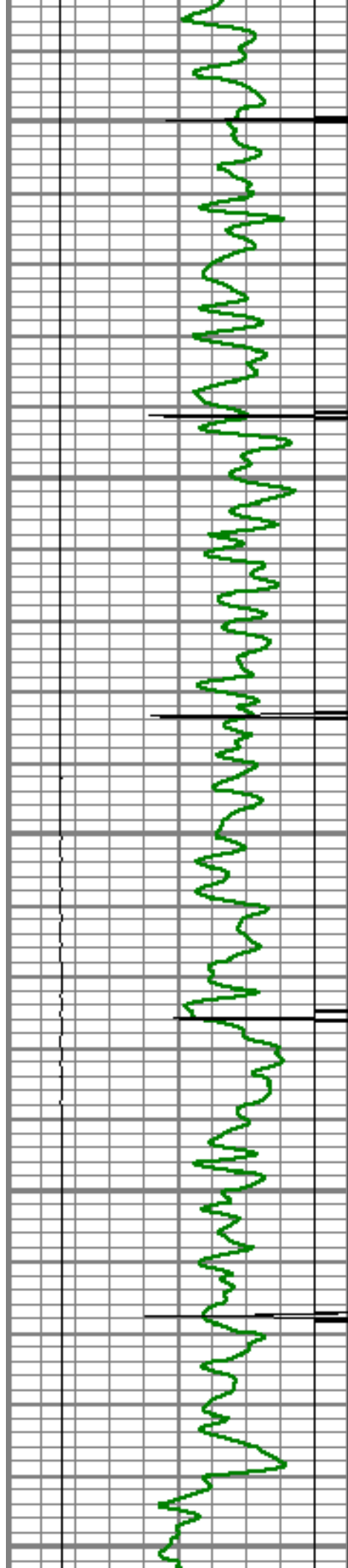

4350

4400

4450

4500

4550

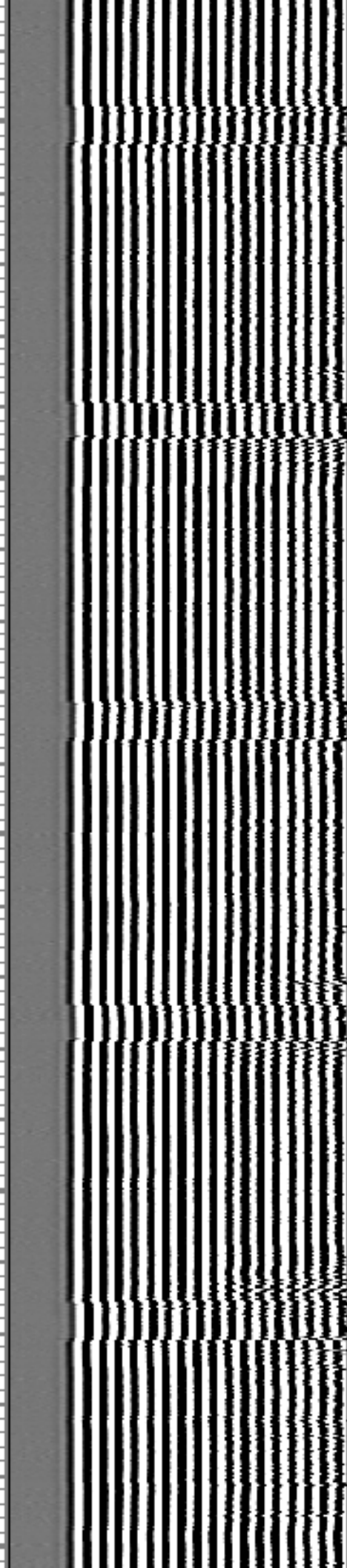
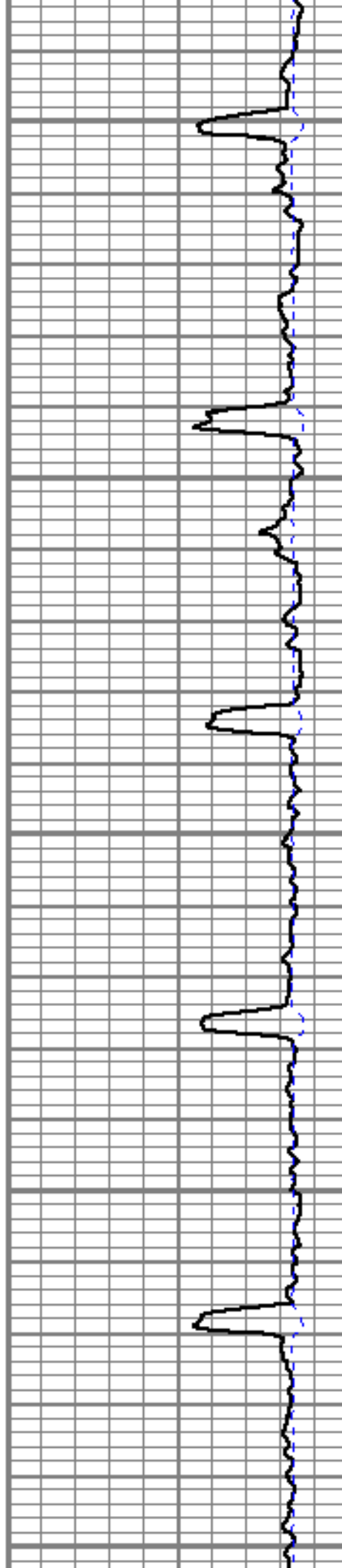

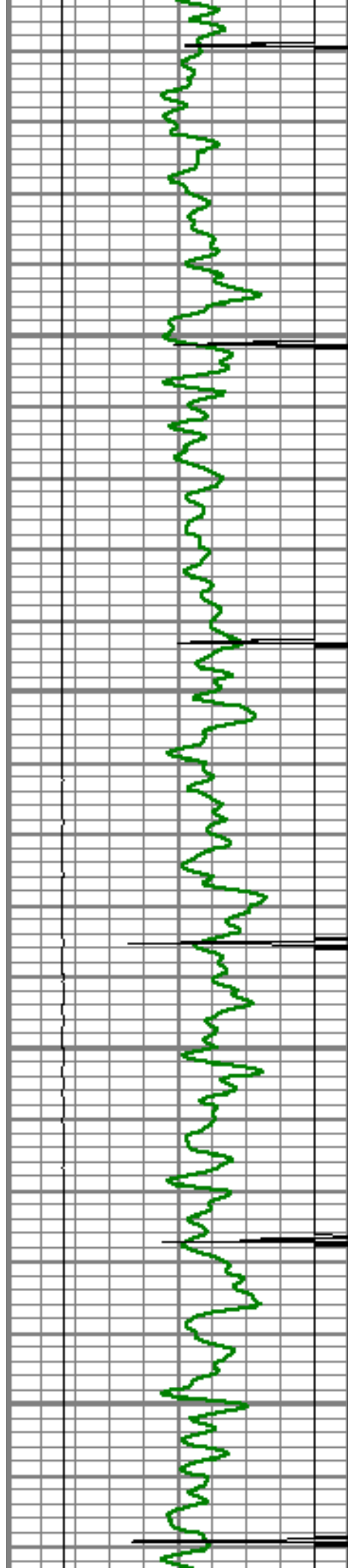

4600

4650

4700

4750

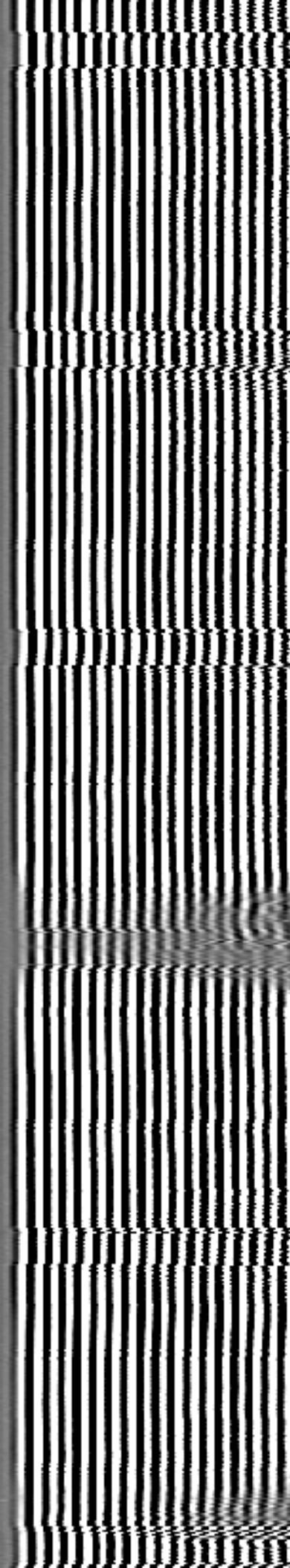
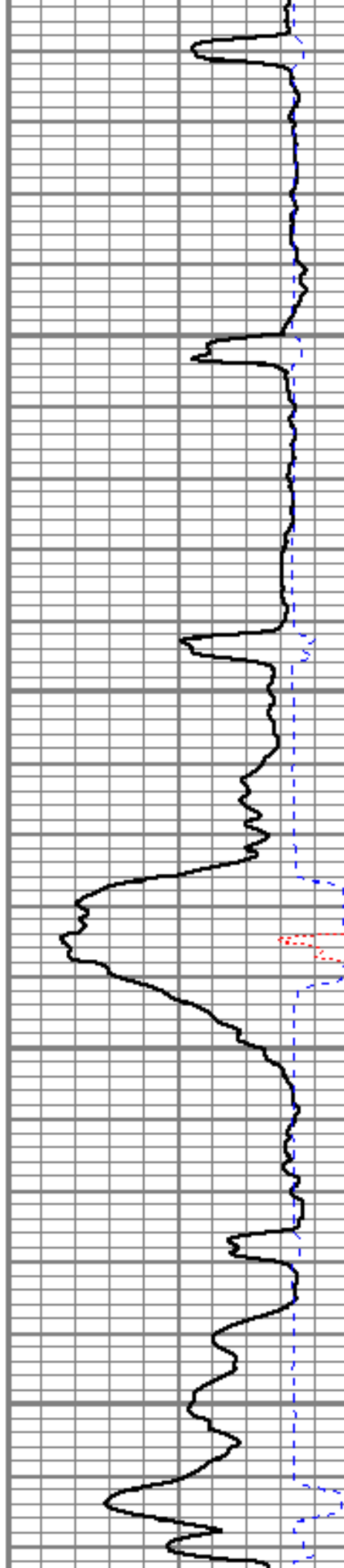

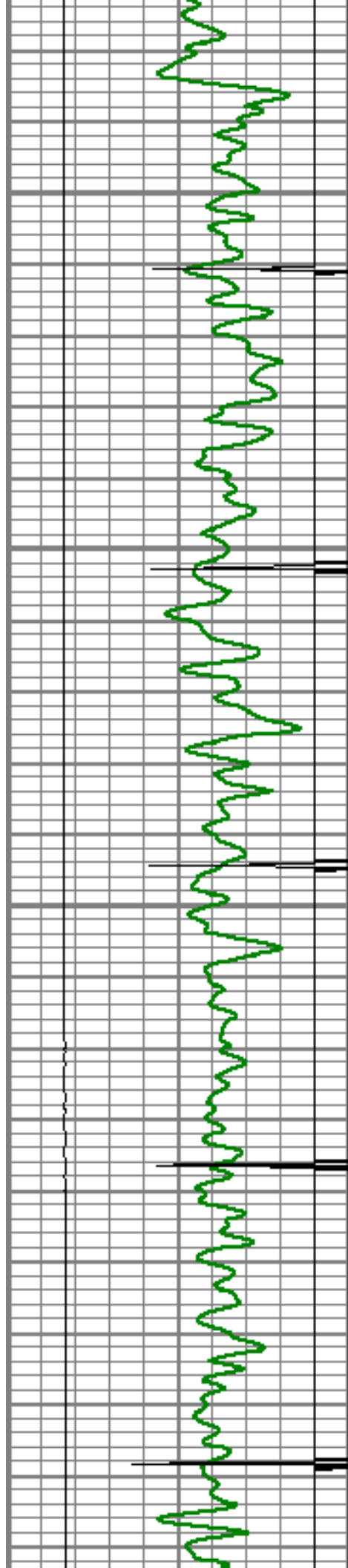

4800

4850

4900

4950

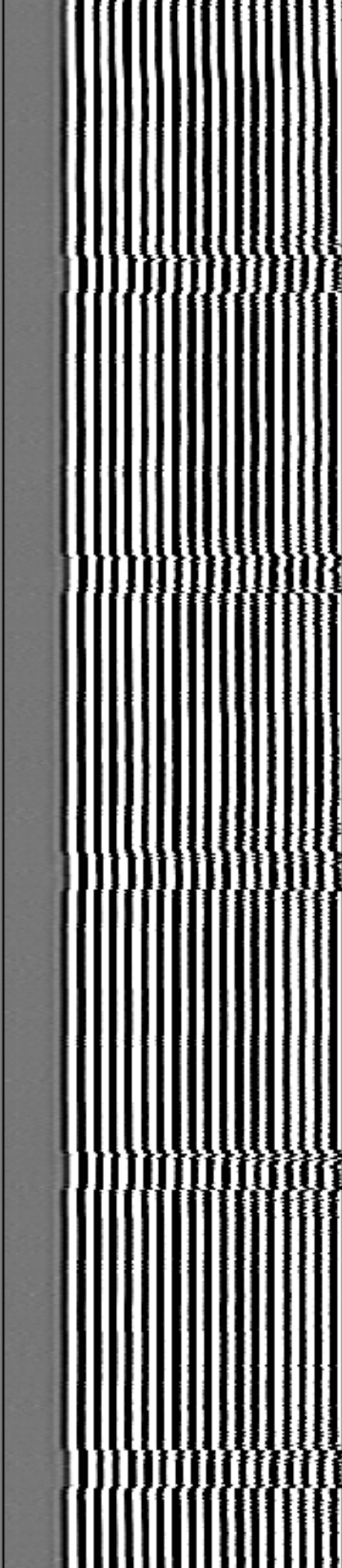
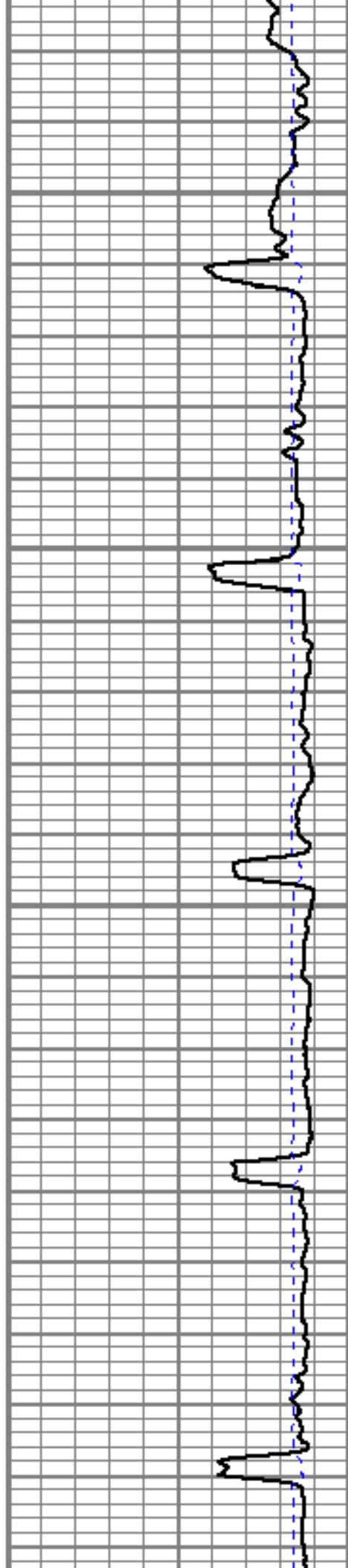

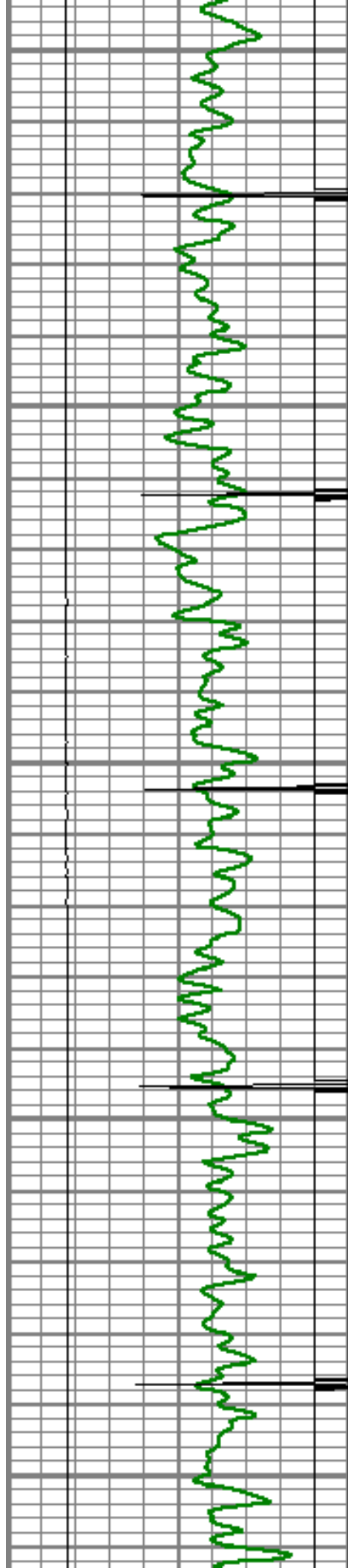

5000

5050

5100

5150

5200

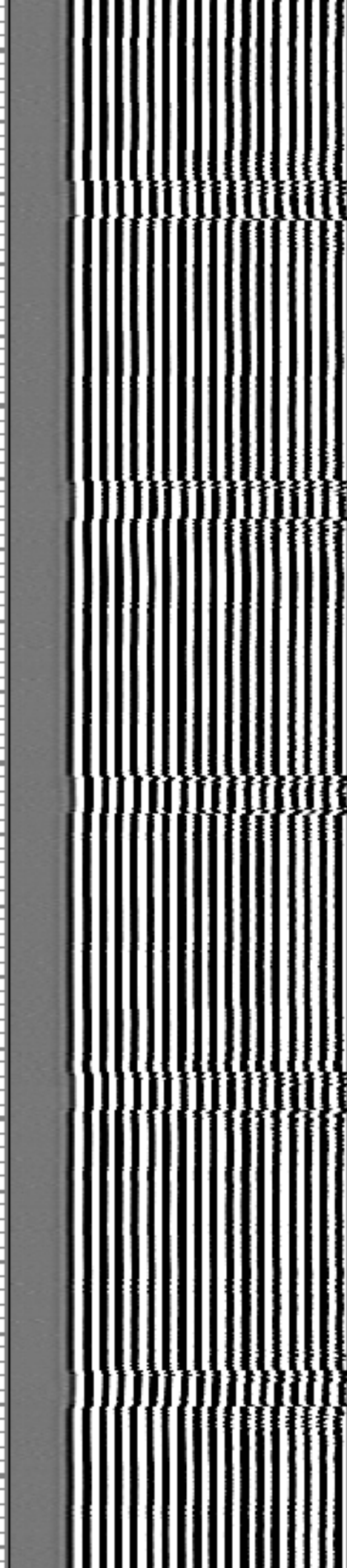
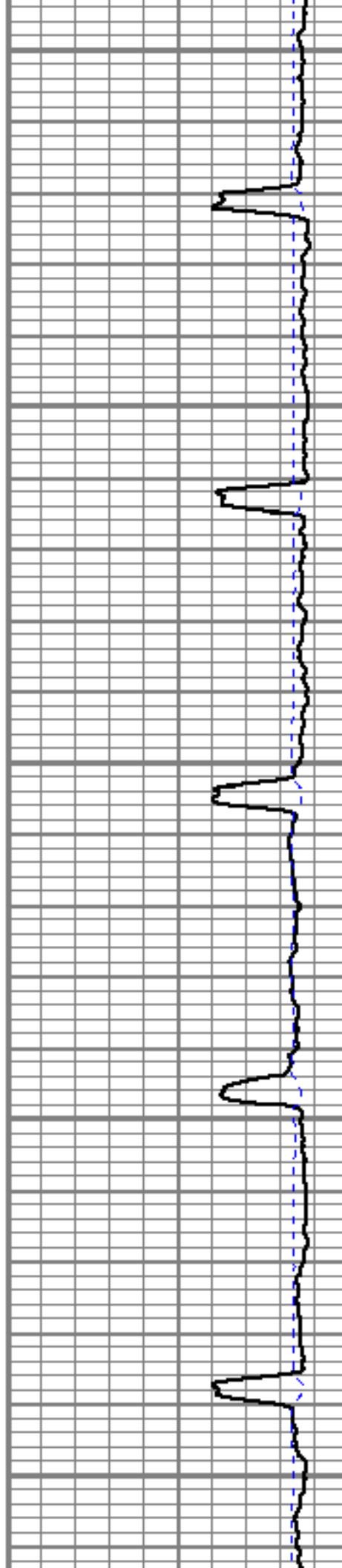

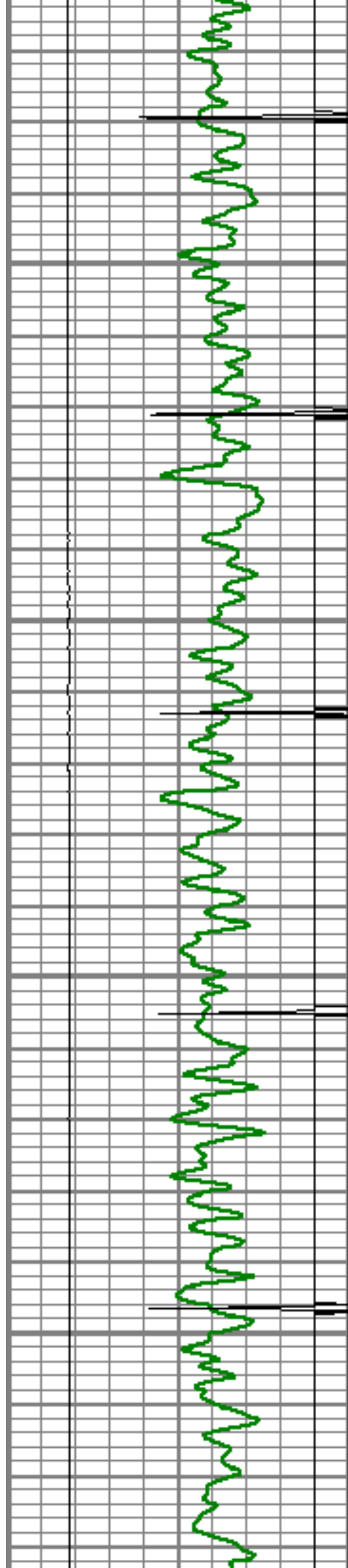

5250

5300

5350

5400

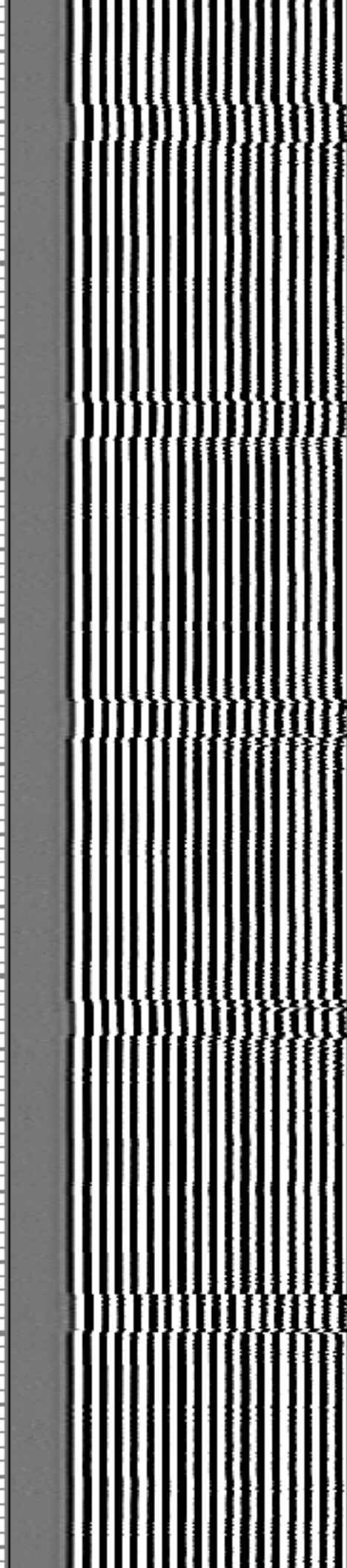
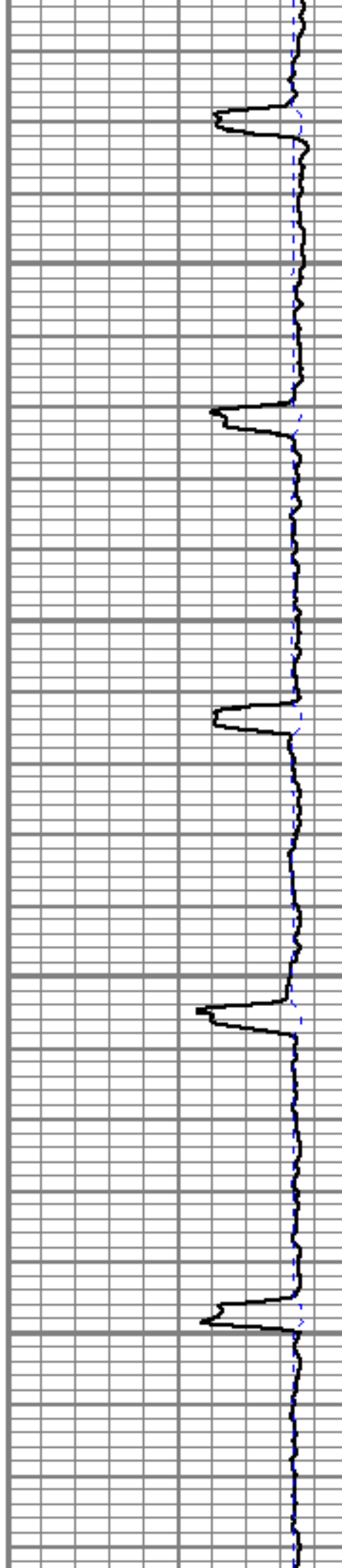

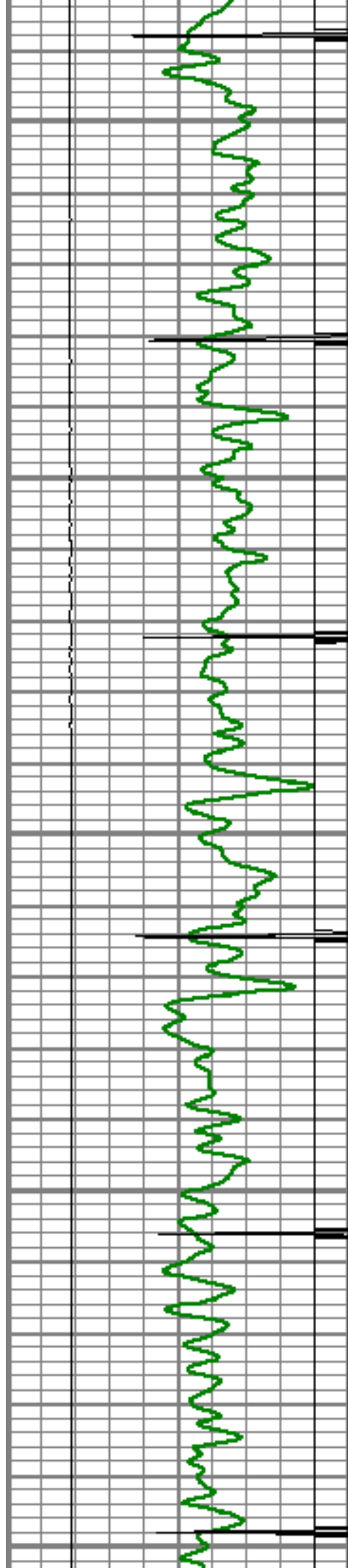

5450

5500

5550

5600

5650

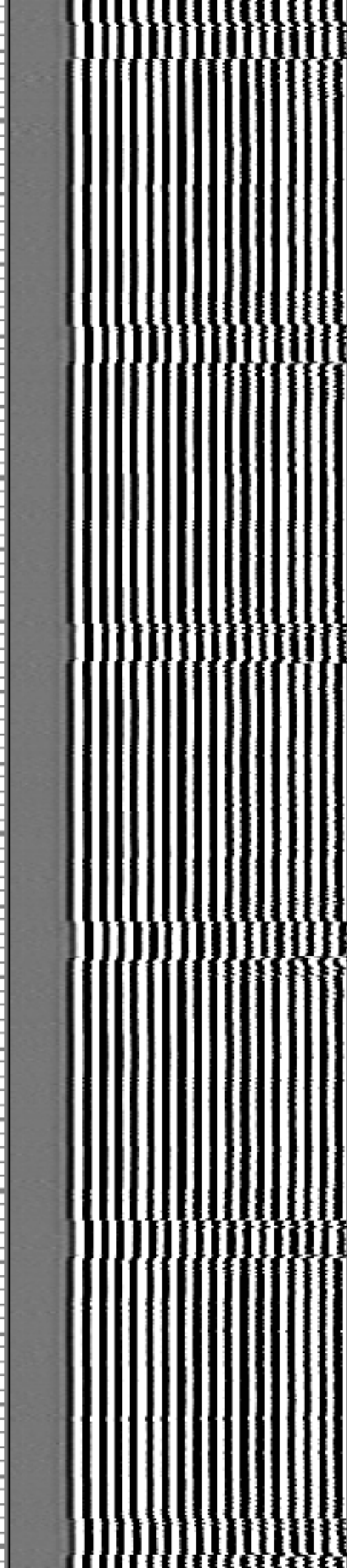
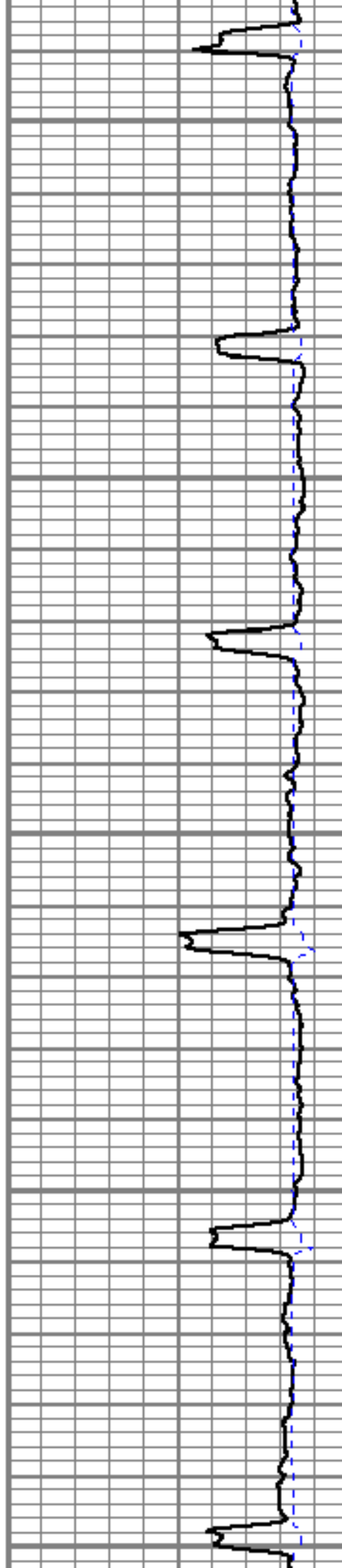

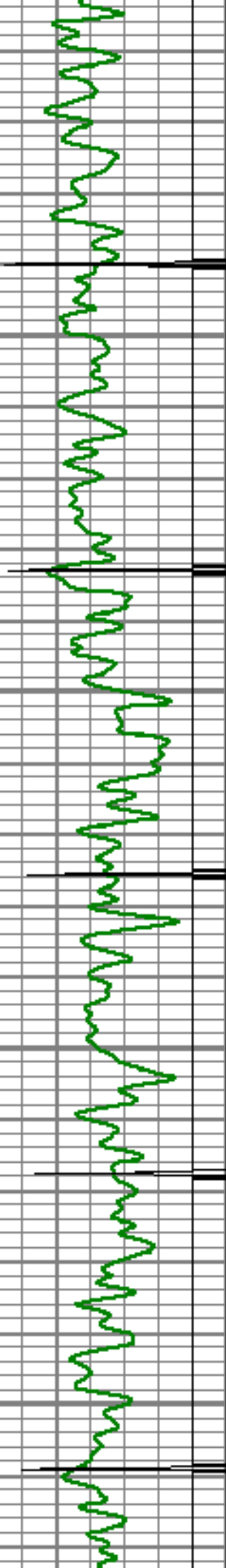

5700

5750

5800

5850

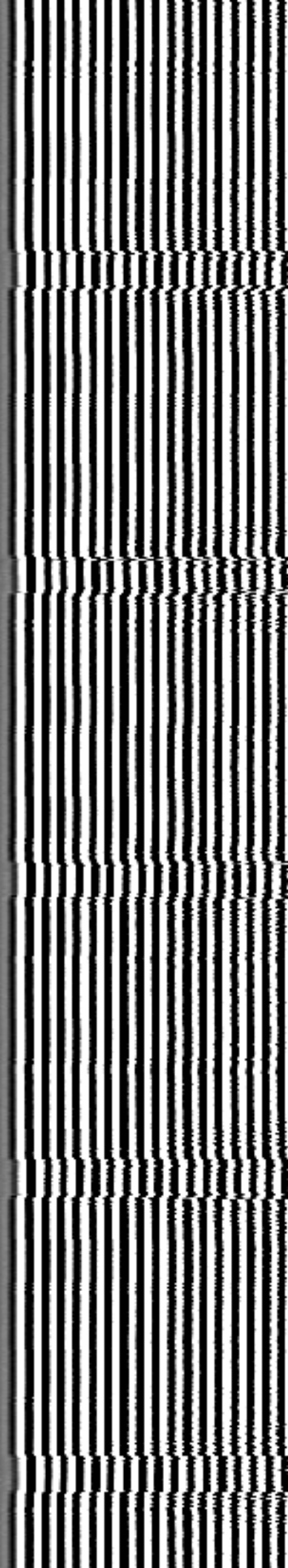
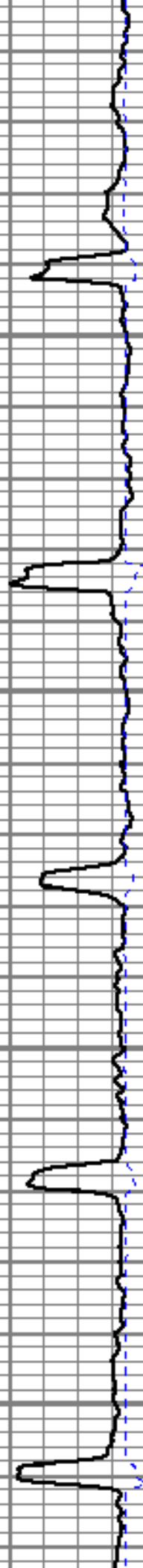

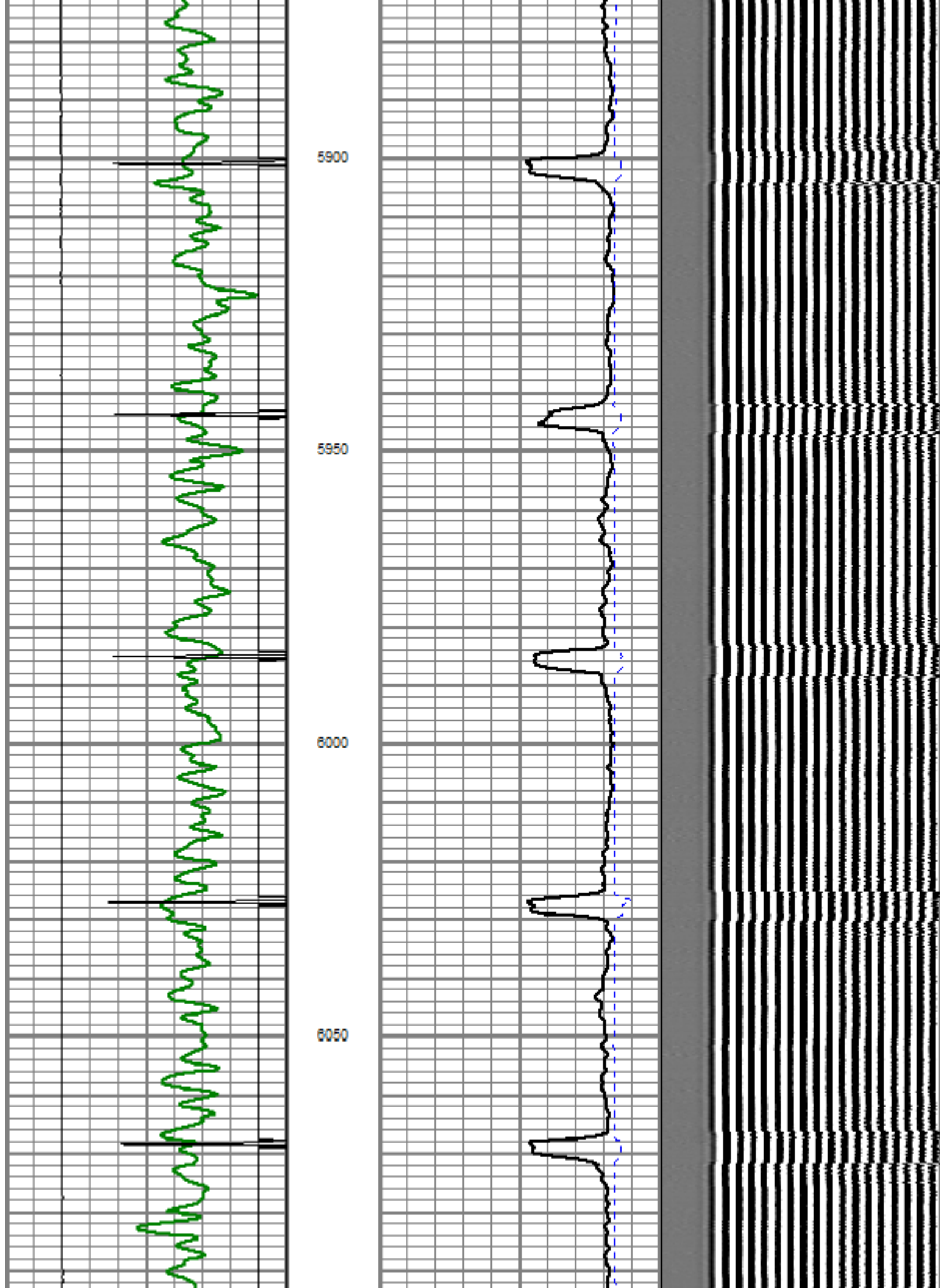

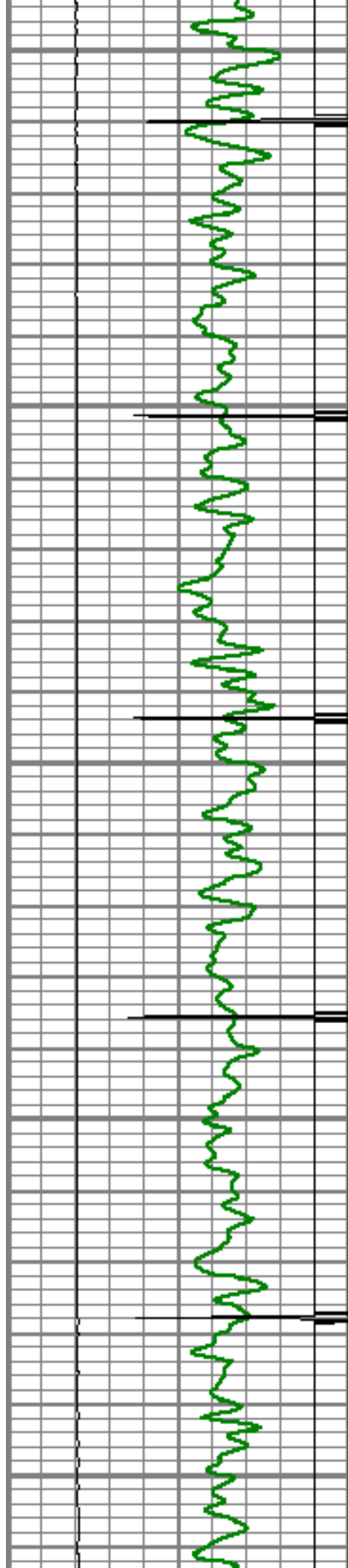

6100

6150

6200

6250

6300

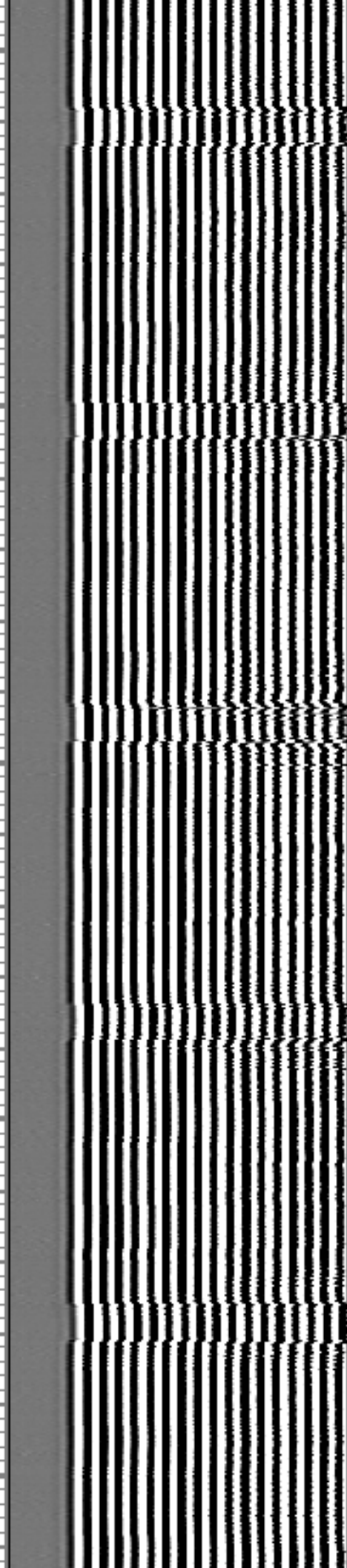
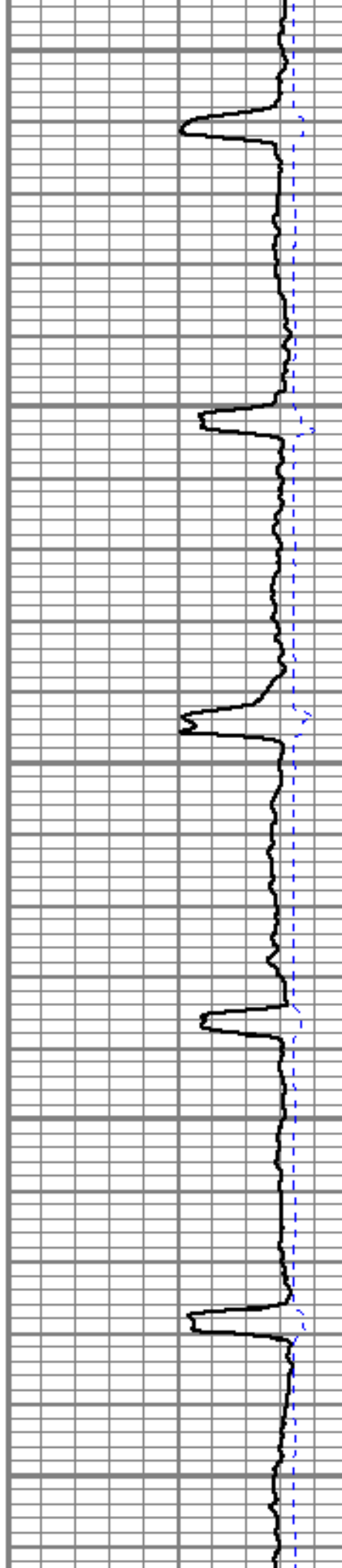

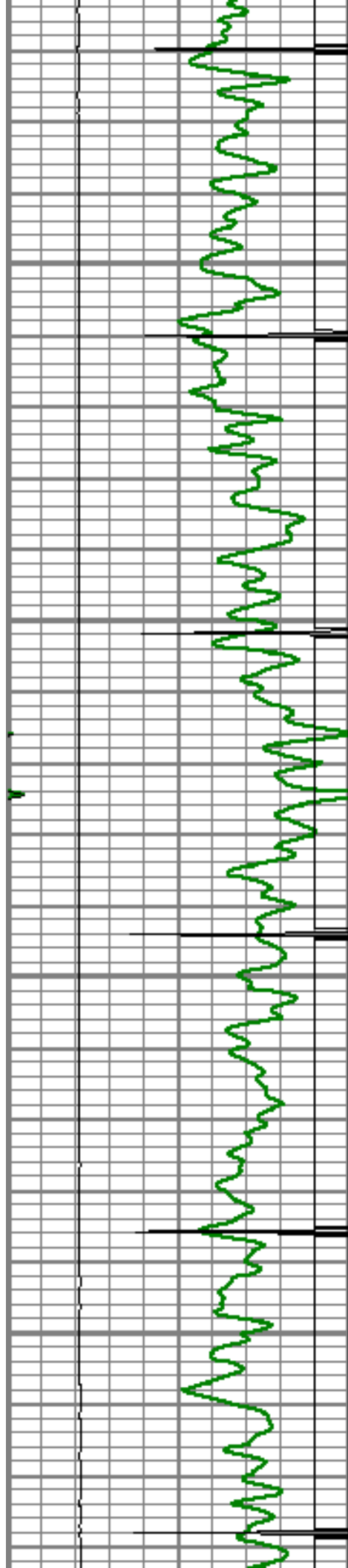

6350

6400

6450

6500

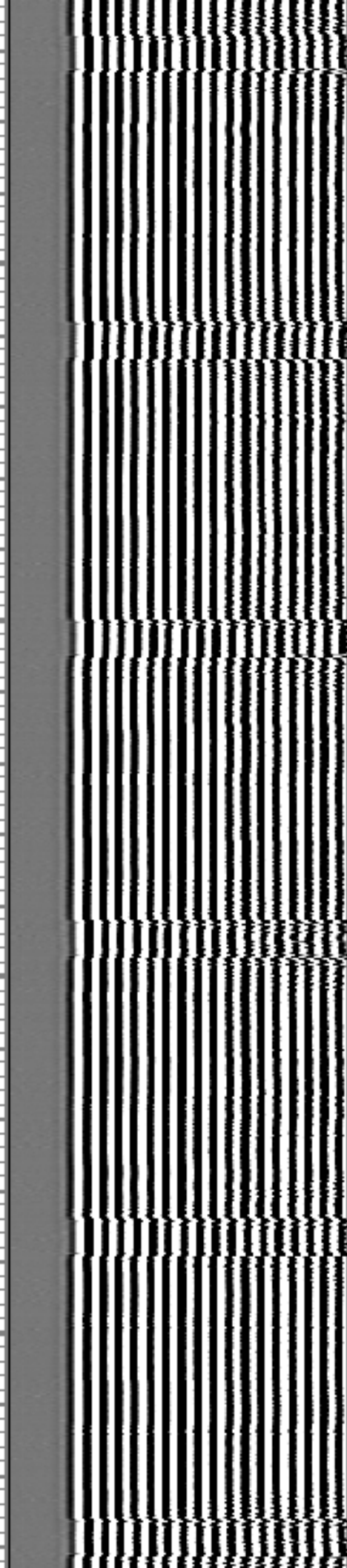
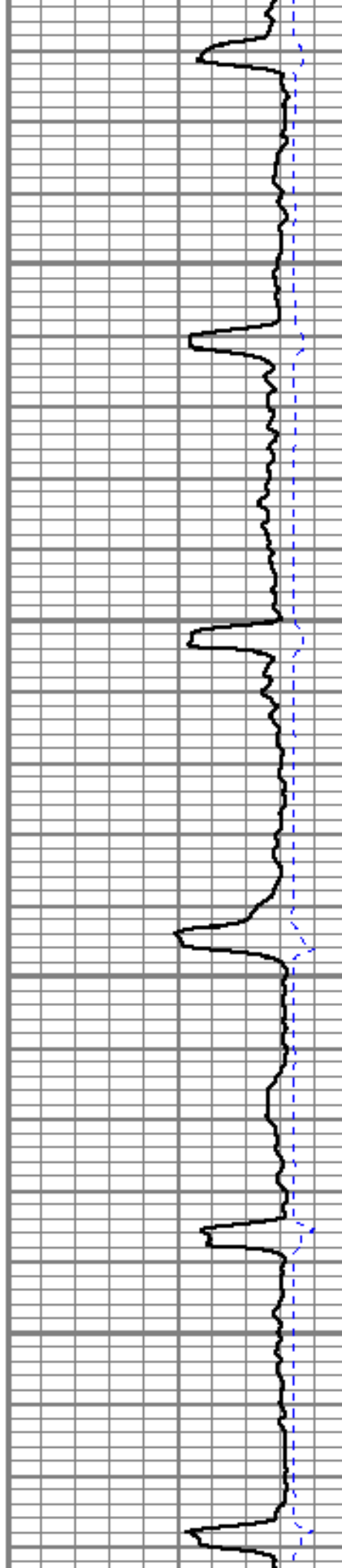

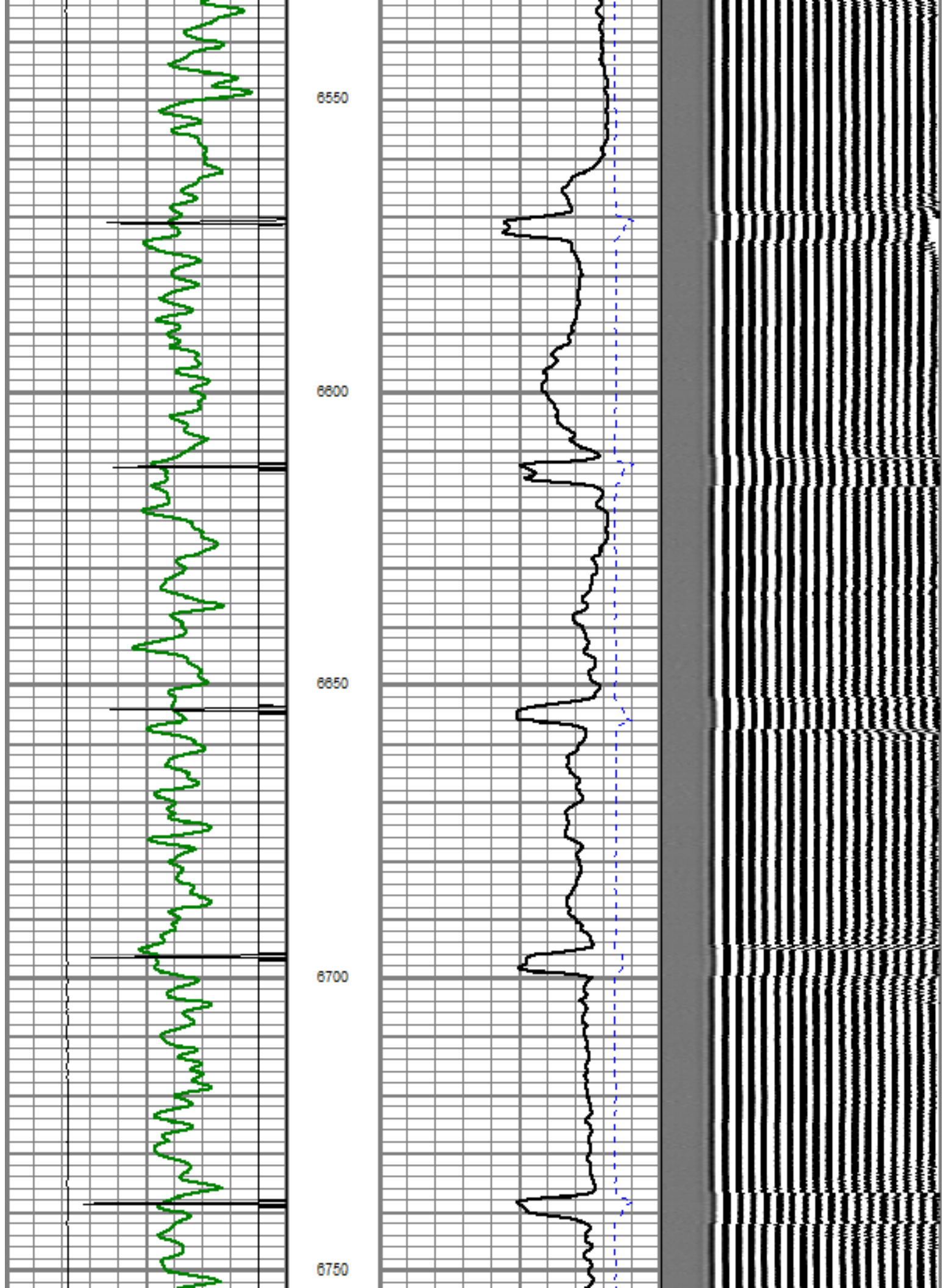

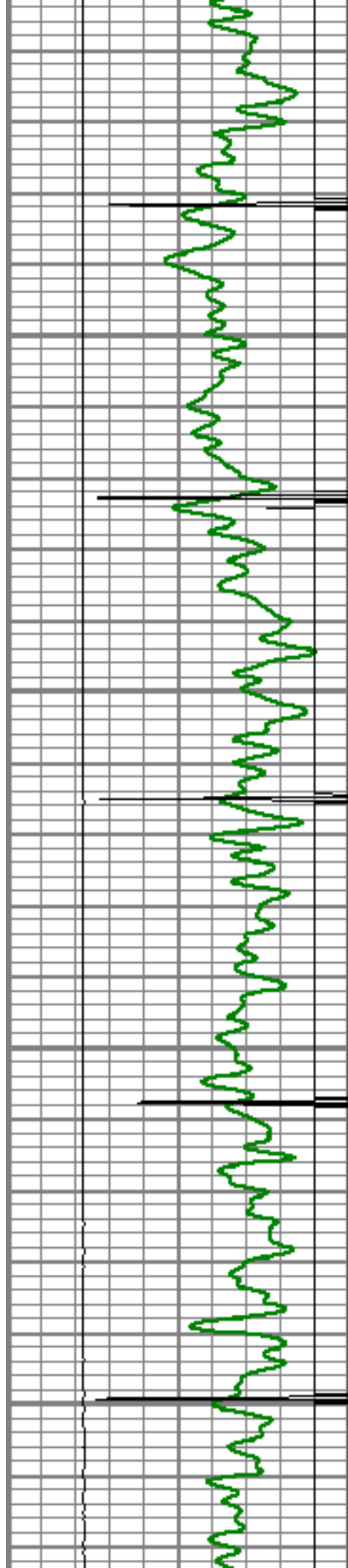

6800

6850

6900

6950

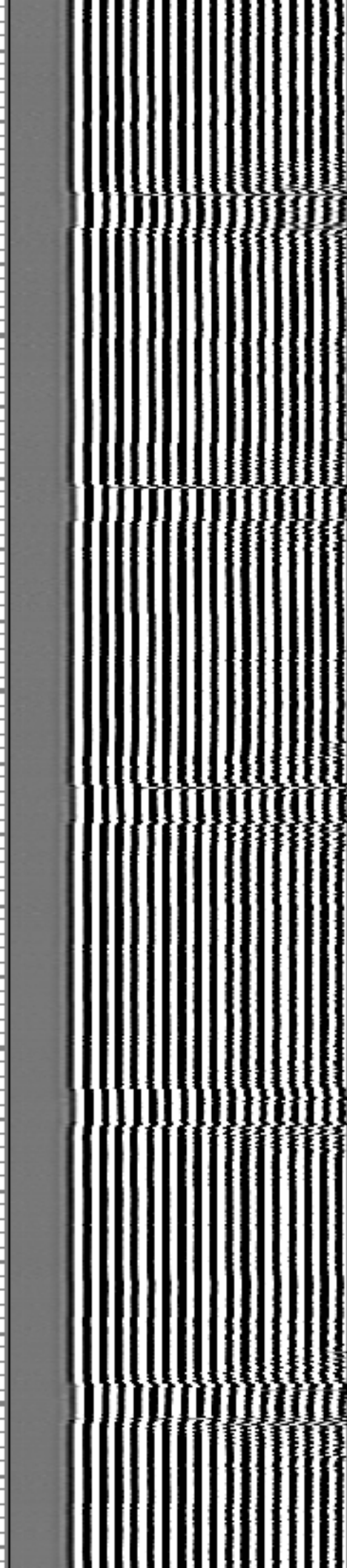
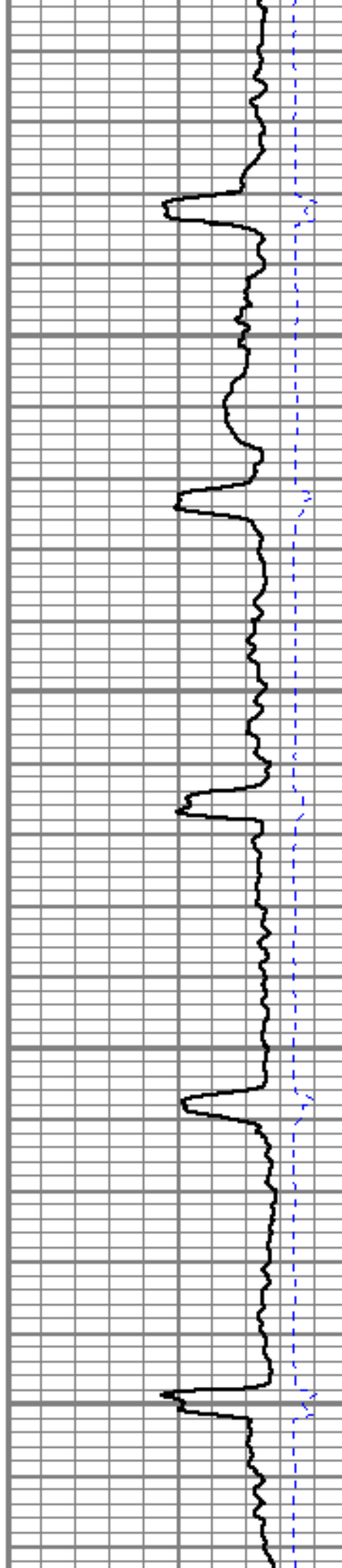

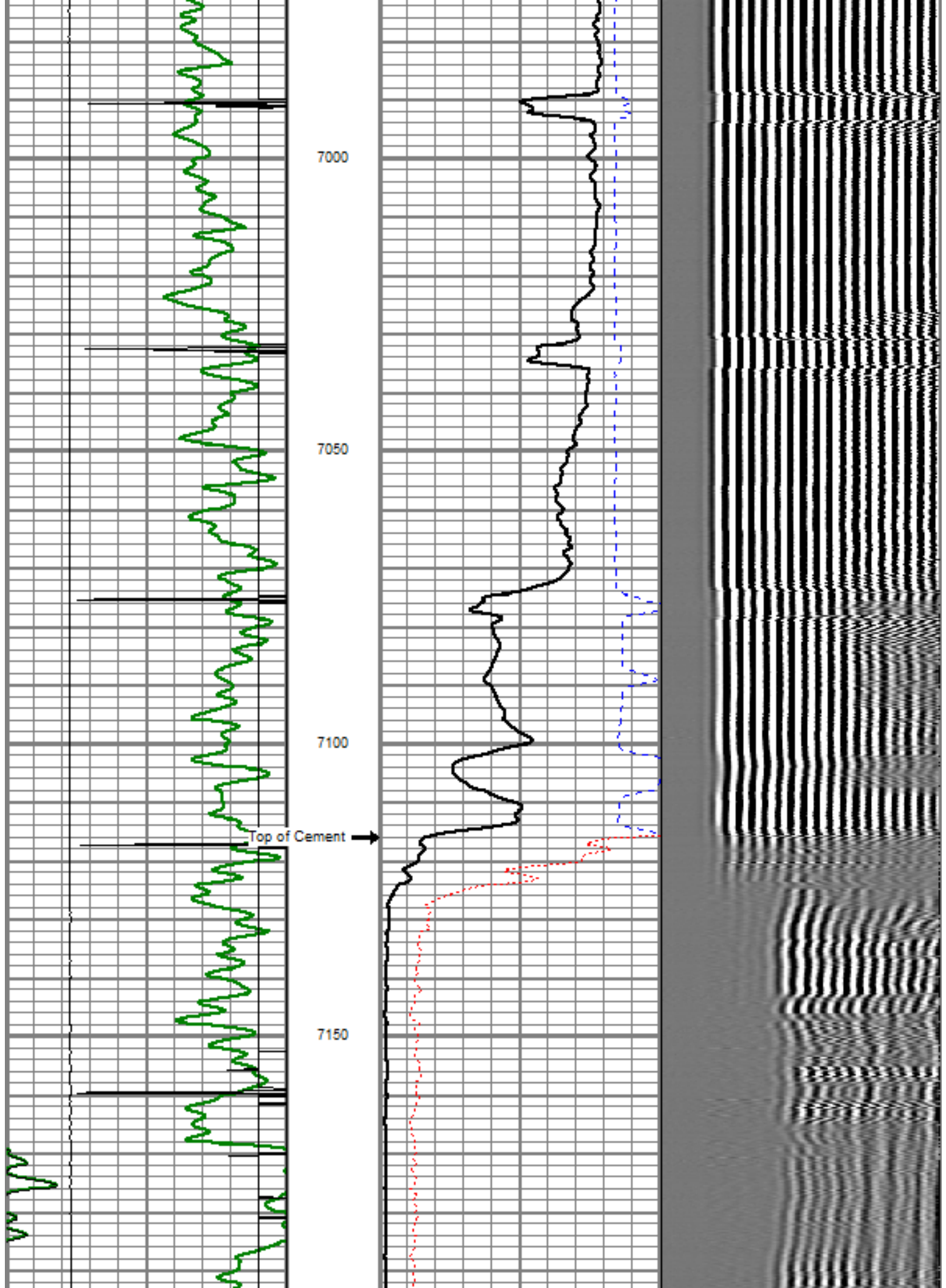

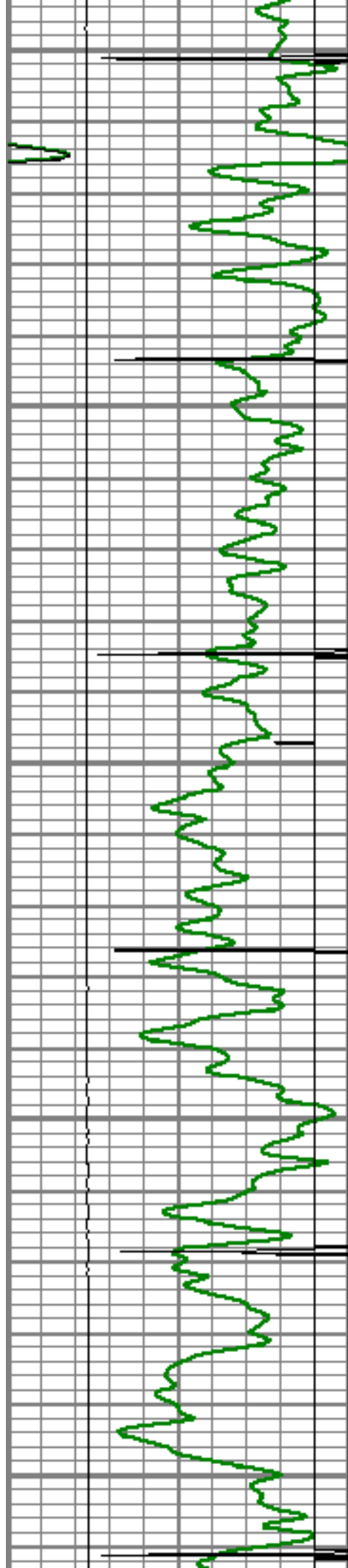

7200

7250

7300

7350

7400

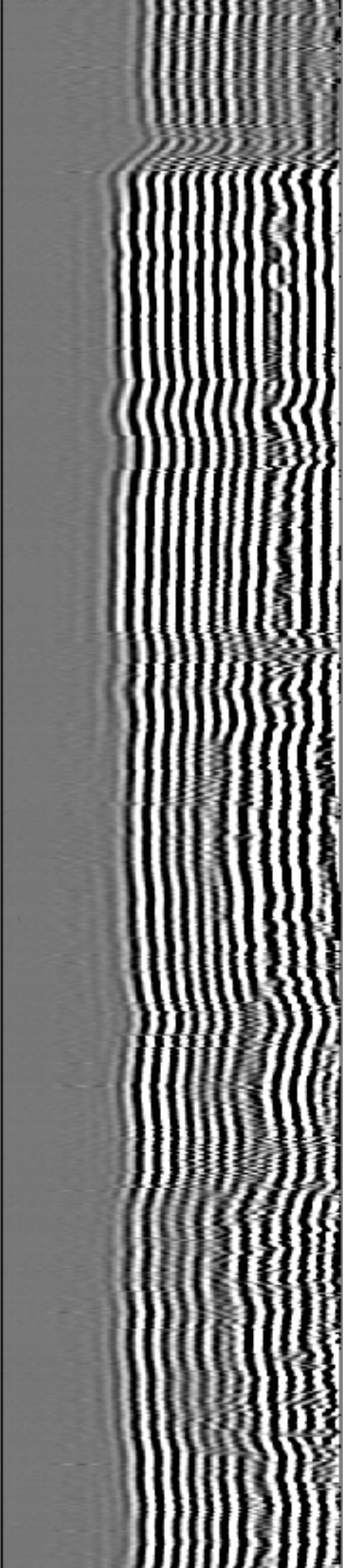
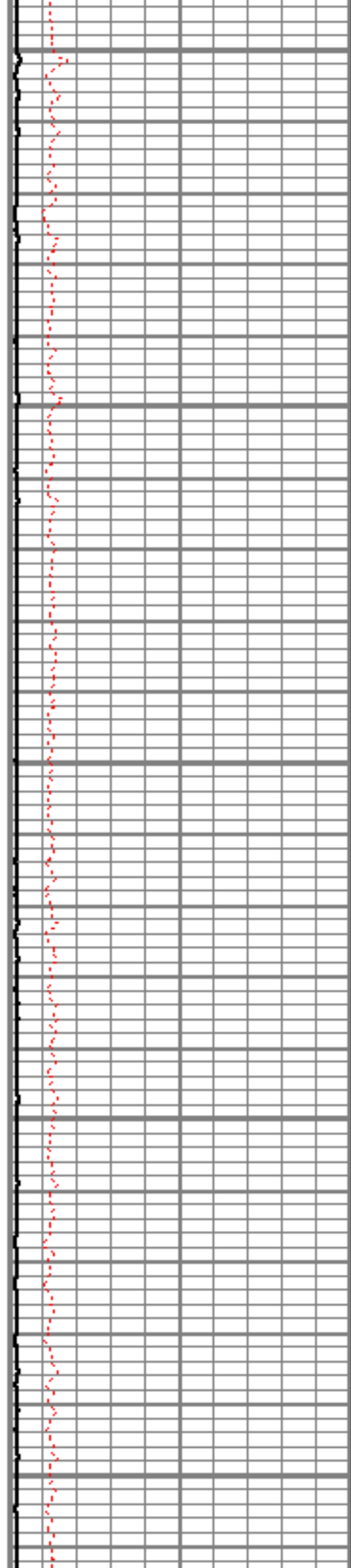

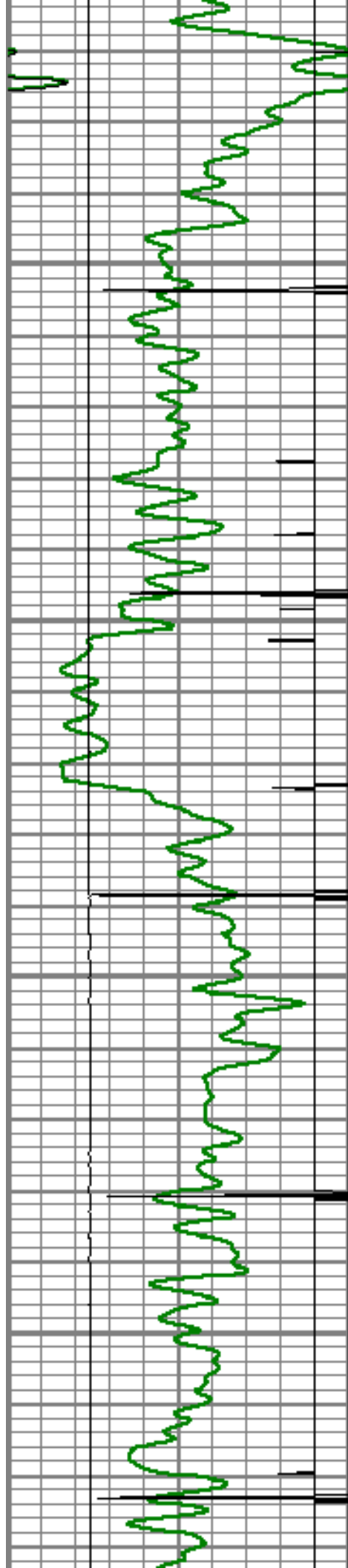

7450

7500

7550

7600

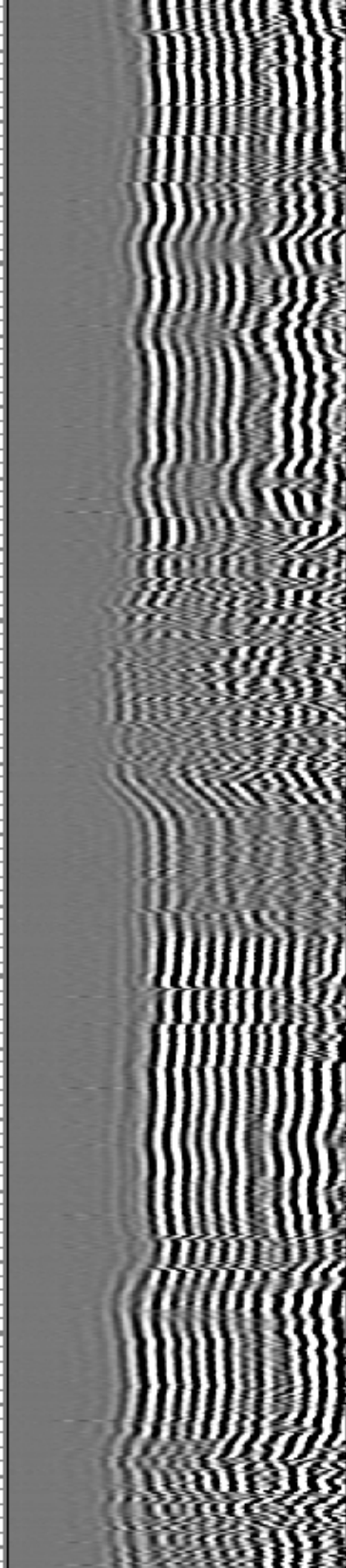
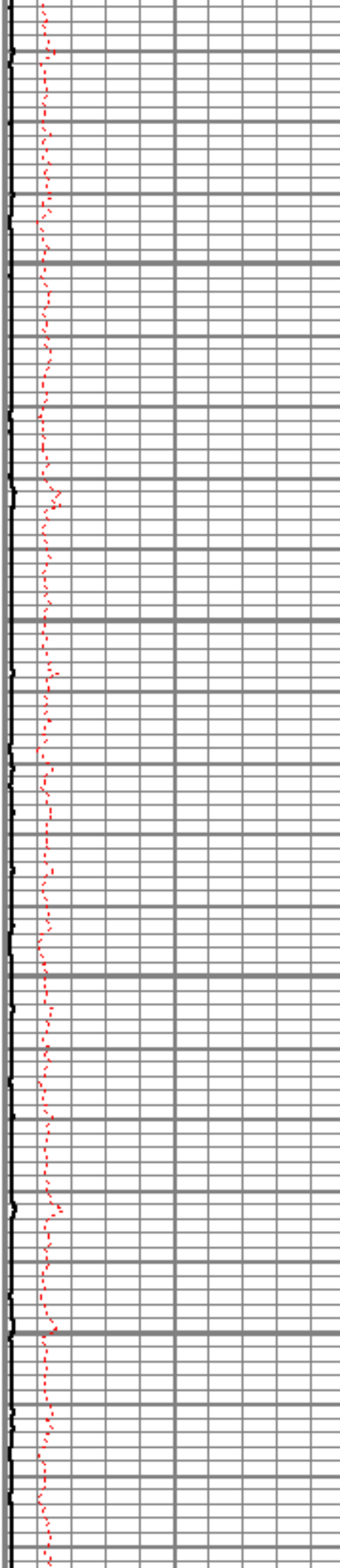

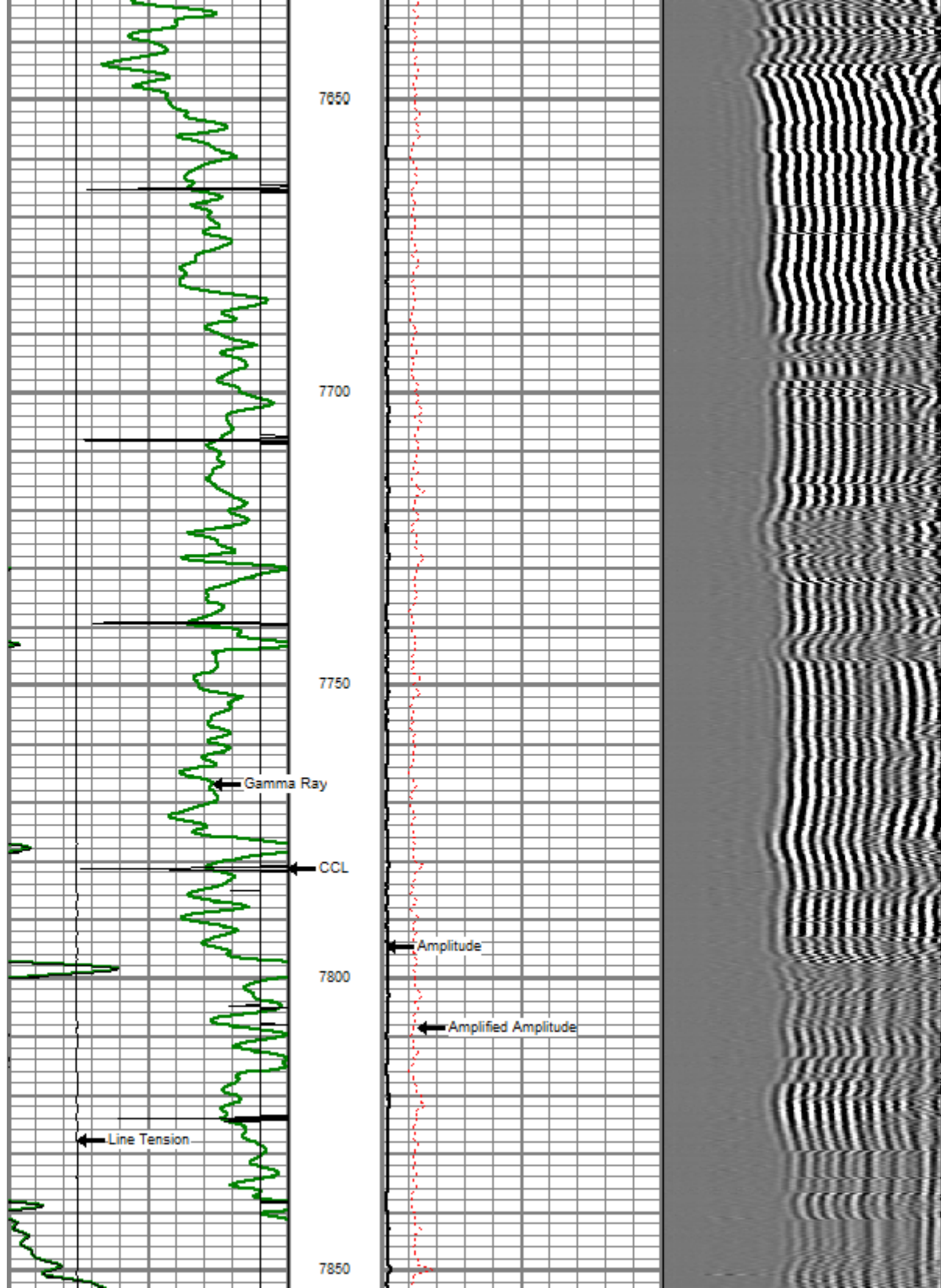

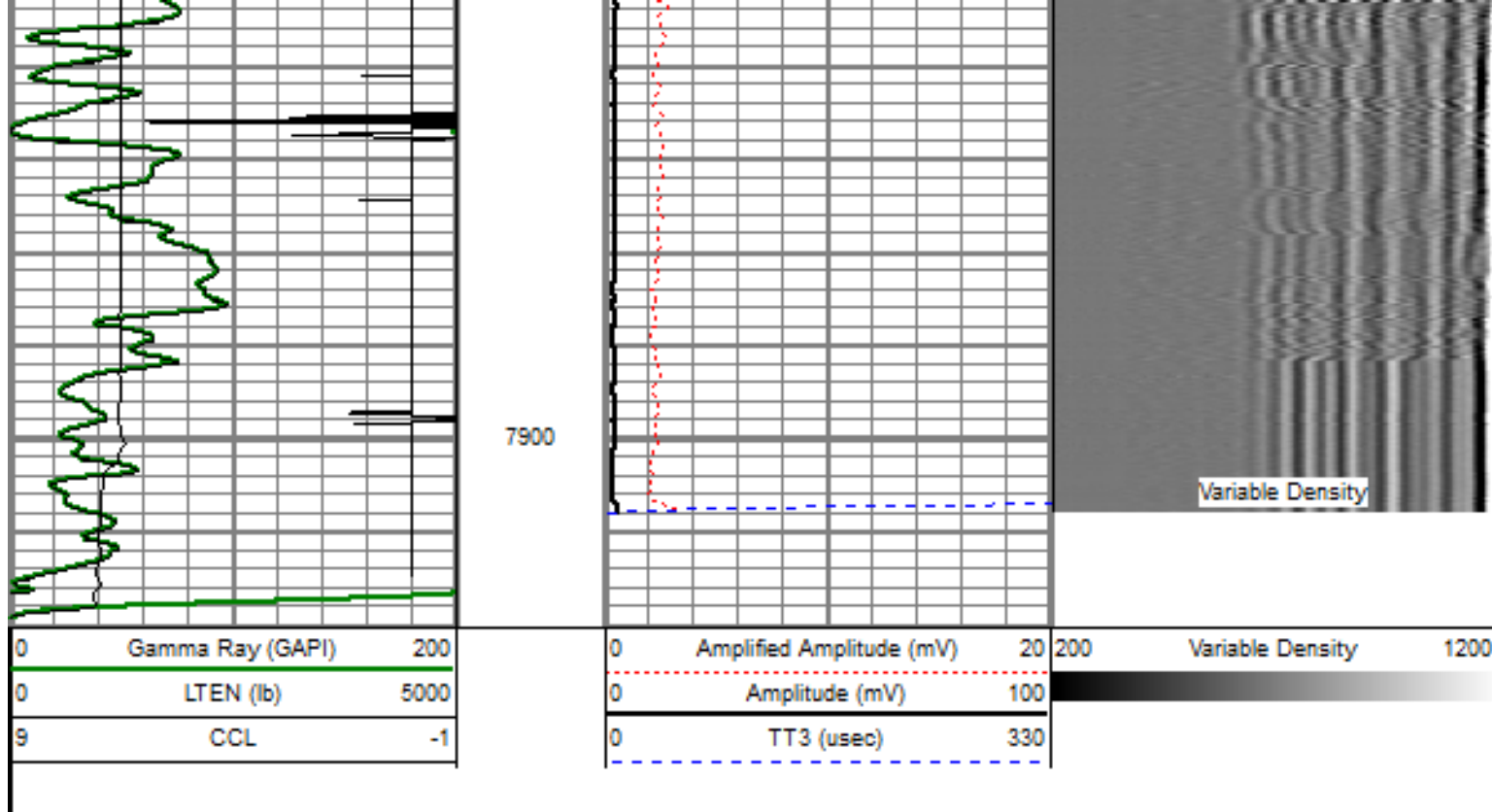

REPEAT PASS 0 PSI

Database File: moonahay1tbl.db
 Dataset Pathname: pass14
 Presentation Format: dcbl_prb
 Dataset Creation: Thu Feb 27 12:37:53 2014 by Log Std Casedhole 09061
 Charted by: Depth in Feet scaled 1:240

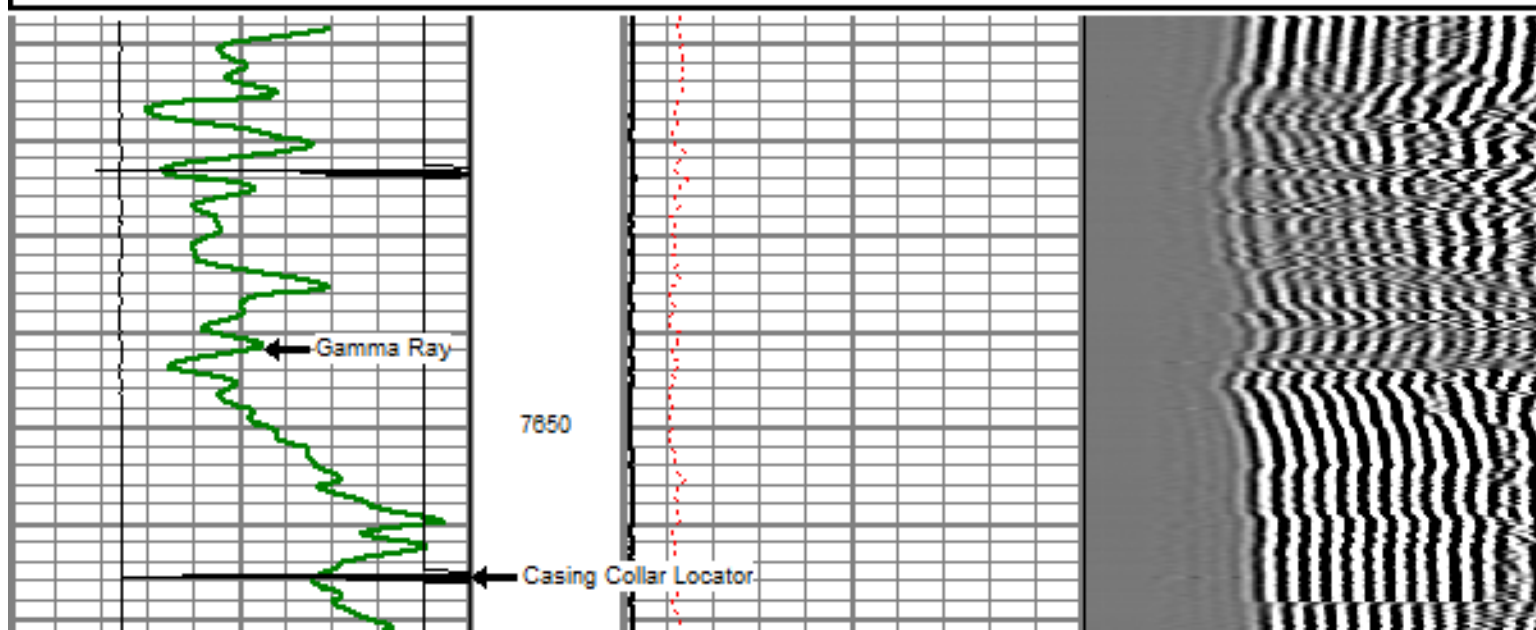
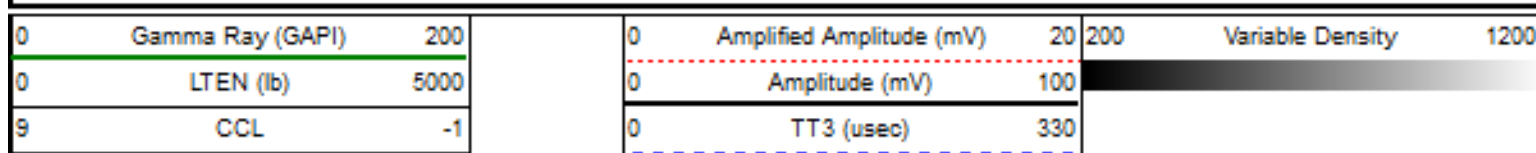

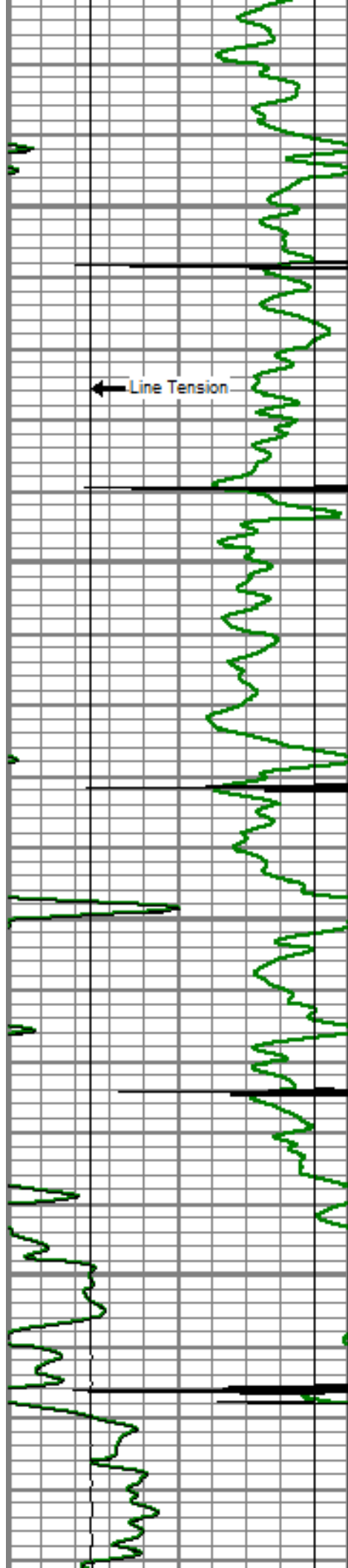

7700

7750

7800

7850

Amplitude

Amplified Amplitude

Variable Density

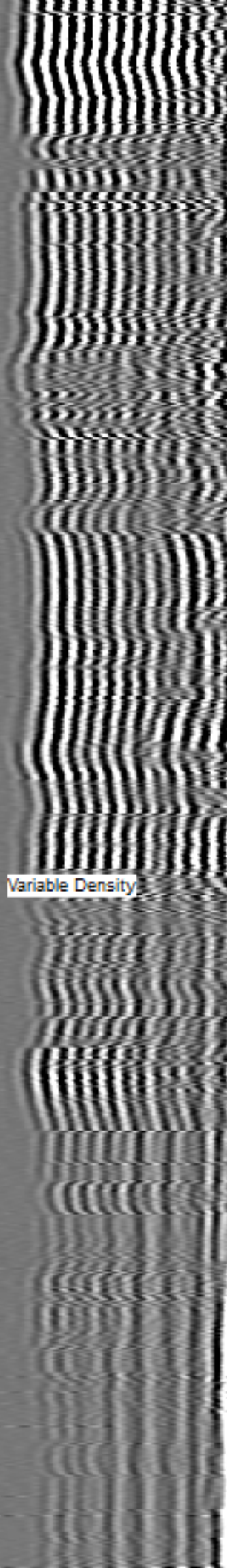

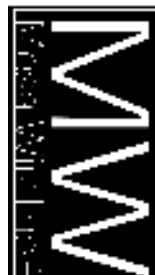
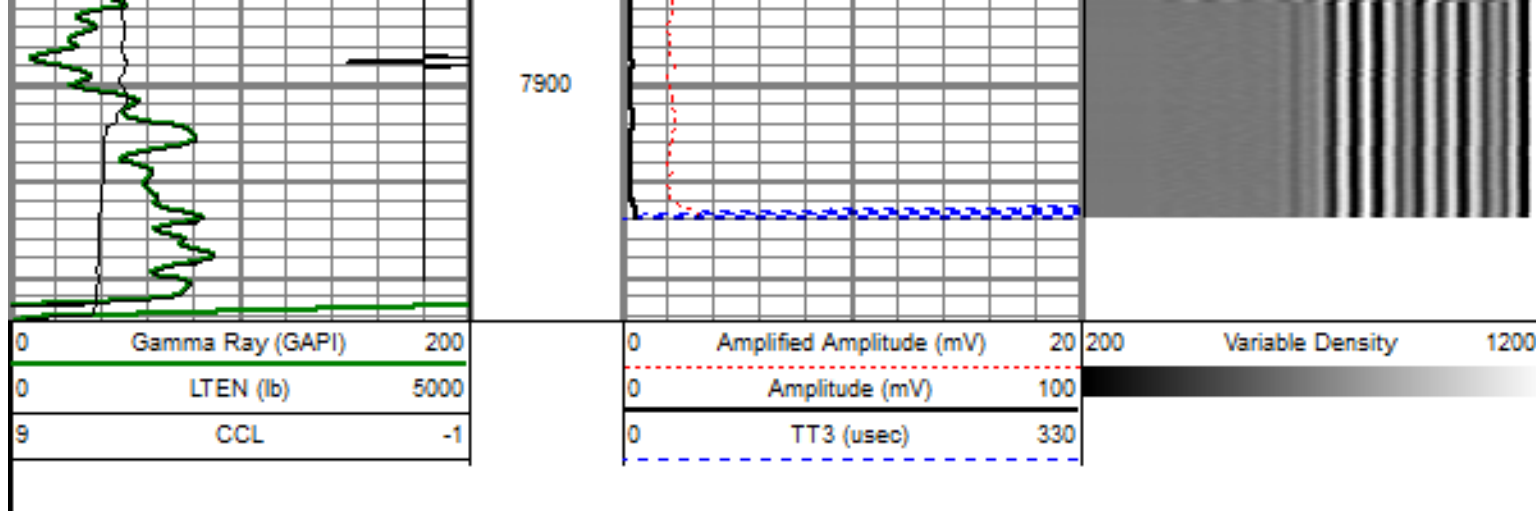

Company	ENCANA OIL & GAS INC. USA.
Well	MCCONAHAY #1
Field	WATTENBERG
County	WELD
State	COLORADO