

# Location Drawing

## BAREFOOT 34C-25HZ

### Horizontal Multi Well Pad

**SE¼ SE¼ SECTION 25, TOWNSHIP 3 NORTH, RANGE 68 WEST OF THE 6TH PRINCIPAL MERIDIAN**

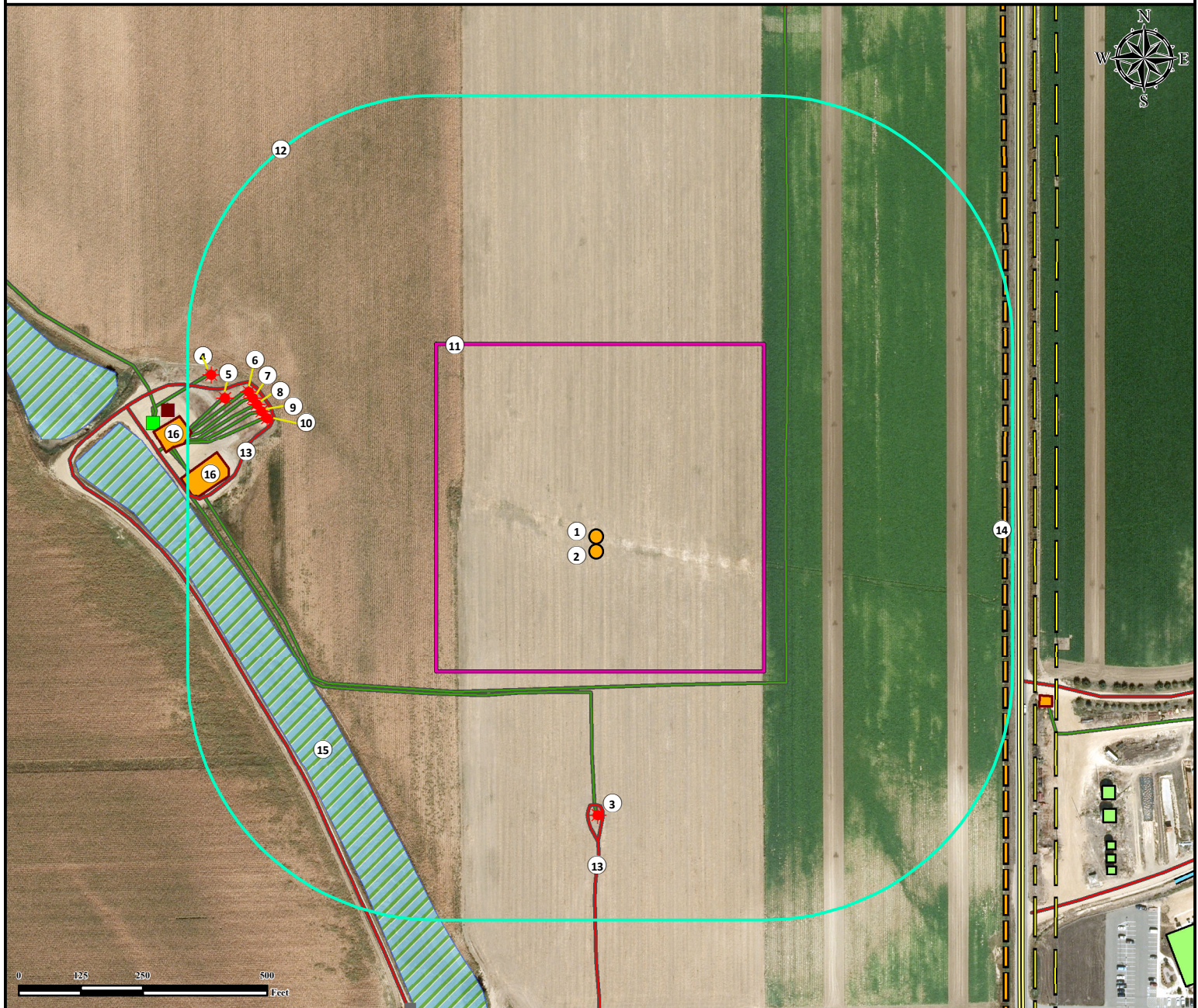

- |  |  |  |
|--|--|--|
| 1. Proposed Well BAREFOOT 34C-25HZ.<br>2. Proposed Well BAREFOOT 34N-25HZ.<br>3. Existing Well RADEMACHER #16-25A is $\pm 560'$ S.<br>4. Existing Well EDWARD RADEMACHER UNIT #2 is $\pm 842'$ NW.<br>5. Existing Well RADEMACHER #15-25 is $\pm 798'$ NW. | 6. Existing Well RADEMACHER #10-25 is $\pm 759'$ NW.<br>7. Existing Well RADEMACHER #23-25 is $\pm 747'$ NW.<br>8. Existing Well RADEMACHER #39-25 is $\pm 734'$ NW.<br>9. Existing Well RADEMACHER #37-25 is $\pm 720'$ NW.<br>10. Existing Well RADEMACHER #38-25 is $\pm 705'$ NW.<br>11. Operational Disturbance Area. | 12. 500' Radius.<br>13. Private Road is $\pm 540'$ S and $\pm 693'$ NW.<br>14. Fence is $\pm 820'$ E.<br>15. Wetland is $\pm 642'$ SW.<br>16. Existing Facilities are $\pm 751'$ NW and $\pm 843'$ NW. |
|--|--|--|

<b>Legend</b>		Proposed Well		500' Radius		Powerline
		Existing Well		Building/Building Unit		Fence
		ECD		Facility Enclosure		Pipeline
		EFM		Wetland		Private Road
		Disturbance Area		Public Road		

#### Reference Location

**\*\* All measurements are made from Reference Well BAREFOOT 34C-25HZ \*\***  
 Lat: 40.192795° Long: -104.944824° (NAD83)  
 Elevation: 4864 Feet

Surface Use: Irrigated Crop

Nearest Building Unit: >1000' E



*Use our resources to find yours!*  
[www.petro-fs.com](http://www.petro-fs.com)  
 (303) 928-7128

Field Date: 10/14/2013  
 Drafting Date: 10/31/2013  
 Drafter: CPO  
 Revision: 1

Data Sources:  
 - Aerial courtesy of Anadarko Petroleum Corporation (2010)

Prepared for:

**KERR-MCGEE OIL & GAS ONSHORE LP**

