

Location Drawing

BAREFOOT 30C-25HZ

Horizontal Multi Well Pad

NE¼ NE¼ SECTION 25, TOWNSHIP 3 NORTH, RANGE 68 WEST OF THE 6TH PRINCIPAL MERIDIAN

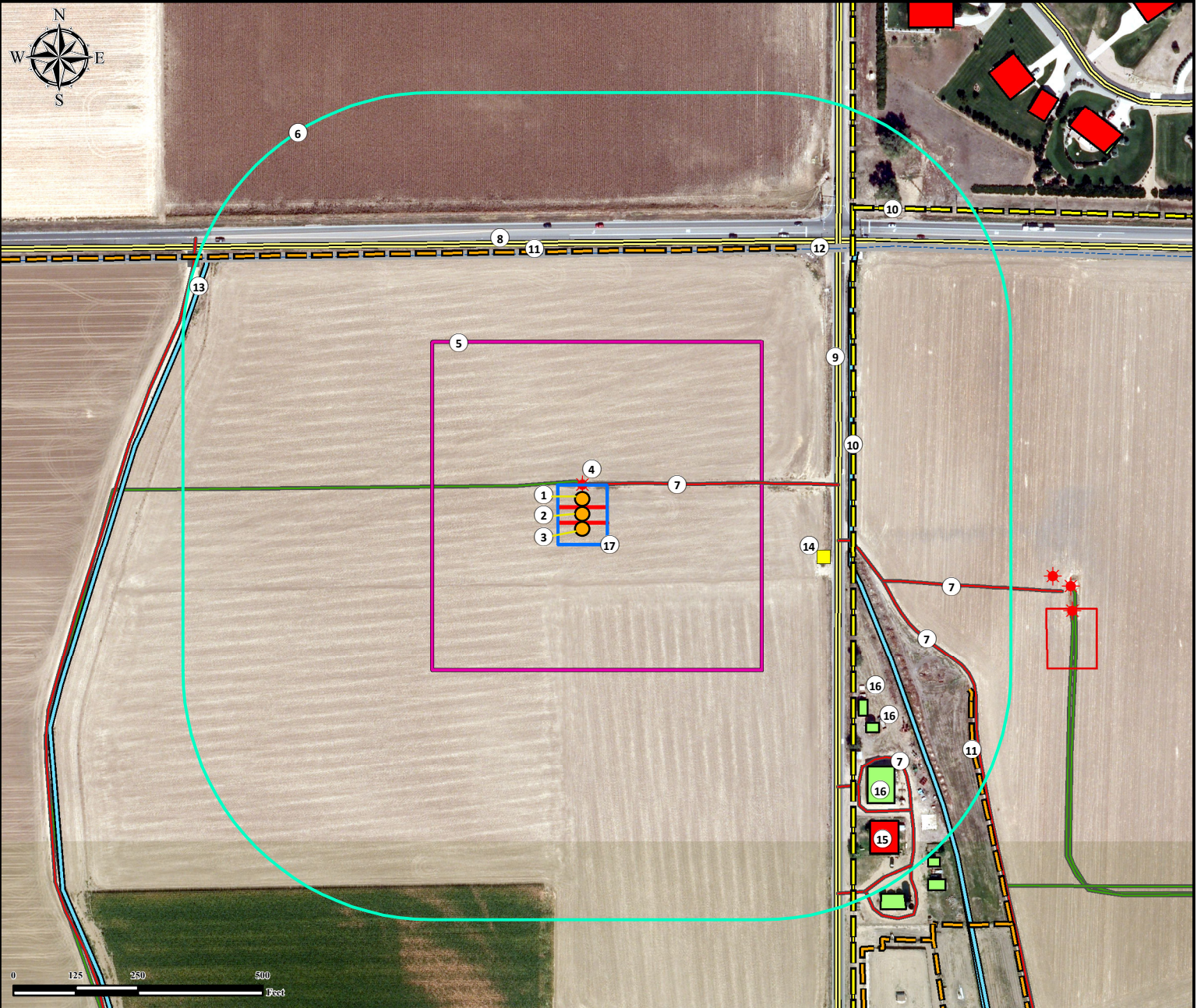

1. Proposed Well BAREFOOT 30C-25HZ.
2. Proposed Well BAREFOOT 30N-25HZ.
3. Proposed Well BAREFOOT 31C-25HZ.
4. Existing Well HSR-WAGNER #1-25AX is ±30' N.
5. Operational Disturbance Area.
6. 500' Radius.

7. Private Roads are ±33' NE, ±519' SE, ±623' SE, and ±771' SE.
8. CO-66 is ±535' N.
9. County Road 13 is ±512' E.
10. Powerlines are ±542' E and ±798' NE.
11. Fences are ±498' N and ±878' SE.
12. Concrete Ditch is ±495' N.

13. Ditch is ±868' NW.
14. Utility Box is ±497' SE.
15. Building Unit is ±864' SE.
16. Buildings are ±683' SE, ±722' SE, and ±783' SE.
17. Pump Jack Operations Area.

Legend Proposed Well Existing Well Gate Utility Box Disturbance Area	500' Radius Pump Jack Operations Area Building Building Unit Concrete Ditch	Powerline Fence Pipeline Private Road Public Road Ditch	Reference Location ** All measurements are made from Reference Well BAREFOOT 30C-25HZ ** Lat: 40.203070° Long: -104.943613° (NAD83) Elevation: 4891 Feet Surface Use: Irrigated Crop Nearest Building Unit: ±864' SE Prepared for: KERR-MCGEE OIL & GAS ONSHORE LP
	Use our resources to find yours! www.petro-fs.com (303) 928-7128	Field Date: 10/14/2013 Drafting Date: 01/21/2014 Drafter: SMG Revision: 2	Data Sources: - Aerial courtesy of Anadarko Petroleum Corporation (2010)