

WELL LOCATION CERTIFICATE: BOOTH H-26H

SECTION 26, TOWNSHIP 7 NORTH, RANGE 65 WEST, 6TH P.M.

NW SEC. 26
2 1/2" ALUM. CAP
PLS 38345

NE SEC. 26
3 3/4" ALUM. CAP
PLS 38106

(BASIS OF BEARINGS) SEE NOTE 2
N 00°23'49" W 5283.16'

SURFACE LOCATION
GROUND ELEVATION= 4892'
NAD83
LATITUDE= 40.551591°
LONGITUDE= 104.628824°

LANDING POINT LOCATION
NAD83
LATITUDE= 40.551650°
LONGITUDE= 104.630763°

BOTTOM HOLE LOCATION
NAD83
LATITUDE= 40.538570°
LONGITUDE= 104.630812°

LP- 50' FNL
2500' FWL
N 88°18'16" W
539.17'

S 88°42'03" E 5336.22'

BOOTH H-26H

EX. BOOTH 24-26
EX. BOOTH 7-26
EX. BOOTH 25-26
EX. BOOTH 21-26

S 00°23'49" E 4765.16'

26

NOTES:

BH LOCATION PROVIDED BY CLIENT.
LAND SURFACE USE-IRRIGATED CROP
EXISTING WELL BOOTH 24-26 IS 36' SW
AT 81' FNL & 2319' FEL
EXISTING WELL BOOTH 7-26 IS 51' SW
AT 94' FNL & 2329' FEL
EXISTING WELL BOOTH 25-26 IS 66' SW
AT 106' FNL & 2338' FEL
EXISTING WELL BOOTH 21-26 IS 81' SW
AT 118' FNL & 2347' FEL
SEE ATTACHED MAP FOR ADDITIONAL
IMPROVEMENTS WITHIN 500'.

PDOP= 1.3
GPS OPERATOR: BRIAN RITZ

BH- 465' FSL
2500' FWL

N 88°45'53" W 5370.43'

S 00°46'12" E 5278.29'

SW SEC. 26
2 1/2" ALUM. CAP
PLS 38345

SE SEC. 26
3 3/4" ALUM. CAP
PLS 38106

WELL BOOTH H-26H TO BE LOCATED 54' FNL AND 2295' FEL

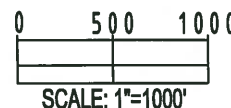

LEGEND

- ⊕ = EXISTING MONUMENT ▲ = LANDING POINT
● = PROPOSED WELL LP = LANDING POINT
◆ = EXISTING WELL BH = BOTTOM HOLE
⬢ = BOTTOM HOLE

NOTES:

- THIS FIELD SURVEY CONFORMS TO THE MINIMUM STANDARDS SET BY THE C.O.G.C.C., RULE NO. 215
- BEARINGS AND DISTANCE SHOWN HEREON ARE GRID AND BASED ON THE COLORADO STATE PLANE COORDINATE SYSTEM, NAD 83/2011 BETWEEN MONUMENTS AS LABELED HEREON AND ELEVATIONS SHOWN ARE NAVD 88, AS DERIVED BY GPS OBSERVATIONS.
- GRID DISTANCES ARE SHOWN, AS MEASURED IN THE FIELD, WITH TIES TO WELLS MEASURED PERPENDICULAR TO SECTION LINES.

I, BRADLEY L. LAMAN, A LICENSED PROFESSIONAL LAND SURVEYOR IN THE STATE OF COLORADO DO HEREBY CERTIFY TO **BAYSWATER EXPLORATION & PRODUCTION, LLC**, THAT THE SURVEY AND WELL LOCATION CERTIFICATE SHOWN HEREON WERE DONE BY ME OR UNDER MY DIRECT SUPERVISION AND THAT THE DRAWING SHOWN HEREON ACCURATELY DEPICTS THE PROPOSED LOCATION OF THE WELL. THIS CERTIFICATE DOES NOT REPRESENT A LAND SURVEY PLAT OR IMPROVEMENT SURVEY PLAT AS DEFINED BY C.R.S. 38-51-102 AND CANNOT BE RELIED UPON TO DETERMINE OWNERSHIP.

BRADLEY L. LAMAN, PLS 38345
COLORADO LICENSED PROFESSIONAL LAND SURVEYOR
FOR AND ON BEHALF OF P.F.S., LLC

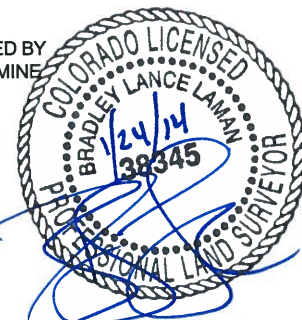

PREPARED BY:	FIELD DATE:	SURFACE LOCATION:
 PFS Petroleum Field Services, LLC 7535 Hilltop Circle Denver, CO 80221	03-20-12	NW 1/4 NE 1/4,
	DRAWING DATE:	SEC. 26, T7N, R65W, 6TH P.M.
	01-08-14	
BY:	CHECKED:	WELD COUNTY, COLORADO
KAD	CLM	

NOTICE: ACCORDING TO COLORADO LAW YOU MUST COMMENCE ANY LEGAL ACTION BASED UPON ANY DEFECT IN THIS SURVEY WITHIN THREE YEARS AFTER YOU FIRST DISCOVER SUCH DEFECT. IN NO EVENT MAY ANY ACTION BASED UPON ANY DEFECT IN THIS SURVEY BE COMMENCED MORE THAN TEN YEARS FROM THIS SAID DATE OF THIS CERTIFICATION SHOWN HEREON.