WPX ENERGY ROCKY MOUNTAIN LLC-EBUS

**RGU 313-23-198
RYAN GULCH
Rio Blanco County , Colorado**

**Cement Multiple Stages
05-06-Apr-2013**

Post Job Report

The Road to Excellence Starts with Safety

Sold To #: 300721	Ship To #: 2990862	Quote #:	Sales Order #: 900342363
Customer: WPX ENERGY ROCKY MOUNTAIN LLC-EBUS	Customer Rep: Brunk, Andrew		
Well Name: RGU	Well #: 313-23-198	API/UWI #:	
Field:	City (SAP): UNKNOWN	County/Parish: Rio Blanco	State: Colorado
Contractor: CYCLONE 29	Rig/Platform Name/Num: CYCLONE 29		
Job Purpose: Cement Multiple Stages			
Well Type: Development Well	Job Type: Cement Multiple Stages		
Sales Person: MAYO, MARK	Srv Supervisor: CASTILLO, FRANCISCO	MBU ID Emp #: 513620	

Job Personnel

HES Emp Name	Exp Hrs	Emp #	HES Emp Name	Exp Hrs	Emp #	HES Emp Name	Exp Hrs	Emp #
CASTILLO, FRANCISCO P	9	513620	CASTILLO, FRANCISCO P	9	513620	PONDER, THOMAS Lynn	9	427112
WILSON, BENJAMIN Wallace	9	533647	ZUMWALT, ORVILLE Raymond	9	398157			

Equipment

HES Unit #	Distance-1 way	HES Unit #	Distance-1 way	HES Unit #	Distance-1 way	HES Unit #	Distance-1 way
10616651C	30 mile	10722398	30 mile	10784080	30 mile	11139330	30 mile
11259881	30 mile	11360883	30 mile	11808827	30 mile		

Job Hours

Date	On Location Hours	Operating Hours	Date	On Location Hours	Operating Hours	Date	On Location Hours	Operating Hours
4/5/13	5.5	0.5	4/6/13	8.5	3.5			

TOTAL Total is the sum of each column separately

Job

Formation Name	Top	Bottom	3885	Called Out	05 - Apr - 2013	11:00	MST
Formation Depth (MD)				On Location	05 - Apr - 2013	18:30	MST
Form Type		BHST		Job Started	05 - Apr - 2013	23:23	MST
Job depth MD	3885. ft	Job Depth TVD	3885. ft	Job Completed	06 - Apr - 2013	03:15	MST
Water Depth		Wk Ht Above Floor	3. ft	Departed Loc	06 - Apr - 2013	05:30	MST
Perforation Depth (MD)	From	To					

Well Data

Description	New / Used	Max pressure psig	Size in	ID in	Weight lbm/ft	Thread	Grade	Top MD ft	Bottom MD ft	Top TVD ft	Bottom TVD ft
OPEN HOLE				13.5				1700.	3855.		
OPEN HOLE				14.75				.	1700.		
SURFACE CASING	New		9.625	8.921	36.		I-80	.	3855.		

Tools and Accessories

Type	Size	Qty	Make	Depth	Type	Size	Qty	Make	Depth	Type	Size	Qty	Make
Guide Shoe	9.625	1	WTF	3879.90	Packer					Top Plug	9.625	1	WTF
Float Shoe					Bridge Plug					Bottom Plug			
Float Collar	9.625	1	WTF	3851.83	Retainer					SSR plug set			
Insert Float										Plug Container	9.625	1	WTF
Stage Tool	9.625	1	WTF	1793.36						Centralizers			

Miscellaneous Materials

Gelling Agt		Conc		Surfactant		Conc		Acid Type		Qty		Conc	%
Treatment Fld		Conc		Inhibitor		Conc		Sand Type		Size		Qty	

Fluid Data

Stage/Plug #: 1	Fluid #	Stage Type	Fluid Name	Qty	Qty uom	Mixing Density lbm/gal	Yield ft3/sk	Mix Fluid Gal/sk	Rate bbl/min	Total Mix Fluid Gal/sk
-----------------	---------	------------	------------	-----	---------	------------------------	--------------	------------------	--------------	------------------------

Stage/Plug #: 1									
Fluid #	Stage Type	Fluid Name	Qty	Qty uom	Mixing Density lbm/gal	Yield ft ³ /sk	Mix Fluid Gal/sk	Rate bbl/min	Total Mix Fluid Gal/sk
1	Fresh Water Spacer		40.00	bbl	8.33	.0	.0	4	
2	1st Stage Lead Cement	VERSACEM (TM) SYSTEM (452010)	685.0	sacks	12.8	1.77	9.34	6	9.34
9.34 Gal		FRESH WATER							
3	1st Stage Tail Cement	VERSACEM (TM) SYSTEM (452010)	265.0	sacks	12.8	1.96	10.95	6	10.95
10.95 Gal		FRESH WATER							
4	Displacement		298.00	bbl	8.33	.0	.0	8	
5	Fresh Water Spacer		20.00	bbl	8.33	.0	.0	3	
6	2ND STAGE TAIL	VERSACEM (TM) SYSTEM (452010)	810.0	sacks	12.8	1.96	10.95	8	10.95
10.95 Gal		FRESH WATER							
7	Displacement		138.00	bbl	8.33	.0	.0	8	
8									
4.98 Gal		FRESH WATER							
Calculated Values		Pressures		Volumes					
Displacement	298	Shut In: Instant		Lost Returns	PARTIAL	Cement Slurry	308	Pad	
Top Of Cement	SURFACE	5 Min		Cement Returns	5	Actual Displacement	298	Treatment	
Frac Gradient		15 Min		Spacers	40	Load and Breakdown		Total Job	993
Rates									
Circulating	RIG	Mixing	6	Displacement	8	Avg. Job	7		
Cement Left In Pipe	Amount	28.07 ft	Reason	Shoe Joint					
Frac Ring # 1 @	ID	Frac ring # 2 @	ID	Frac Ring # 3 @	ID	Frac Ring # 4 @	ID		
The Information Stated Herein Is Correct				Customer Representative Signature					

Pump Lead Cement	04/05/2013 23:44		6	216			328.0	685 SKS, 12.8 PPG, 1.77 FT3/SK, 9.38 GAL/SK PLUG TUFF FIBER ON THE FIRST 100 BBLS
Pump Tail Cement	04/06/2013 00:20		6	92			317.0	265 SKS, 12.8 PPG, 1.96 FT3/ SK, 10.95 GAL/SK
Shutdown	04/06/2013 00:33							
Drop Plug	04/06/2013 00:39							PLUG DROP VERIFIED BY CUSTOMER AND DRILLER
Pump Displacement	04/06/2013 00:40		7	288			378.0	FRESH WATER, HAD PARTIAL RETURNS THOUGH OUT DISPLACEMENTS. LOST RETURNS AT 150 BBLS INTO DISPLACEMENT GOING 7 BPM AND SLOWED TO 5 BPM, GOT RETURNS BACK AT 180 BBLS. LOST THEM AGAIN AT 270 BBLS AND DID'NT GET THEM BACK ON DISPLACEMENT.
Pump Spacer	04/06/2013 01:05		4	20			114.0	BEGINS SECOND STAGE CEMENT JOB.
Slow Rate	04/06/2013 01:20		2	10			500.0	PUMP HAD TROUBLE PULLING WATER FROM WATER TANK FOR THE FIRST HALF OF DISPLACEMENT
Bump Plug	04/06/2013 01:32							THE WELL LOST ABOUT 75 BBLS OF FLUID THROUGHOUT DISPLACEMENT
Check Floats	04/06/2013 01:36							FLOATS HELD
Drop Opening Device For Multiple Stage Cementer	04/06/2013 01:39							
Open Multiple Stage Cementer	04/06/2013 01:52		0.9	1			567.0	
Circulate Well	04/06/2013 01:53		4	15			170.0	GOT RETURNS BACK WITH 10 BBLS OF WATER GONE
Pump Cement	04/06/2013 02:02		8	283			263.0	810 SKS, 12.8 PPG, 1.96 FT3/SK, 10.95 GAL/SK WITH LAST 100 BBLS WITH TUFF FIBER

Activity Description	Date/Time	Cht #	Rate bbl/min	Volume bbl		Pressure psig		Comments
				Stage	Total	Tubing	Casing	
Shutdown	04/06/2013 02:43							
Drop Plug	04/06/2013 02:46							VERIFIED BY CUSTOMER AND DRILLER
Pump Displacement	04/06/2013 02:47		8	125			510.0	LOST RETURNS AT 125 BBLS INTO DISPLACEMENT AND NEVER GOT IT BACK.
Slow Rate	04/06/2013 03:06		4	13			500.0	CIRCULATED 5 BBLS OF CEMENT TO SURFACE BEFORE WE LOST CIRCULATION.
Close Multiple Stage Cementer	04/06/2013 03:08		4	138			1707.0	
Release Casing Pressure	04/06/2013 03:12							DV TOOL CLOSED
End Job	04/06/2013 03:15							
Post-Job Safety Meeting (Pre Rig-Down)	04/06/2013 03:20							
Depart from Service Center or Other Site	04/06/2013 05:30							
Other	04/06/2013 05:31							THANK YOU FOR YOUR BUSINESS FROM JAVIER CASTILLO AND CREW

WPX RGU 313-23-198

2 STG SURFACE

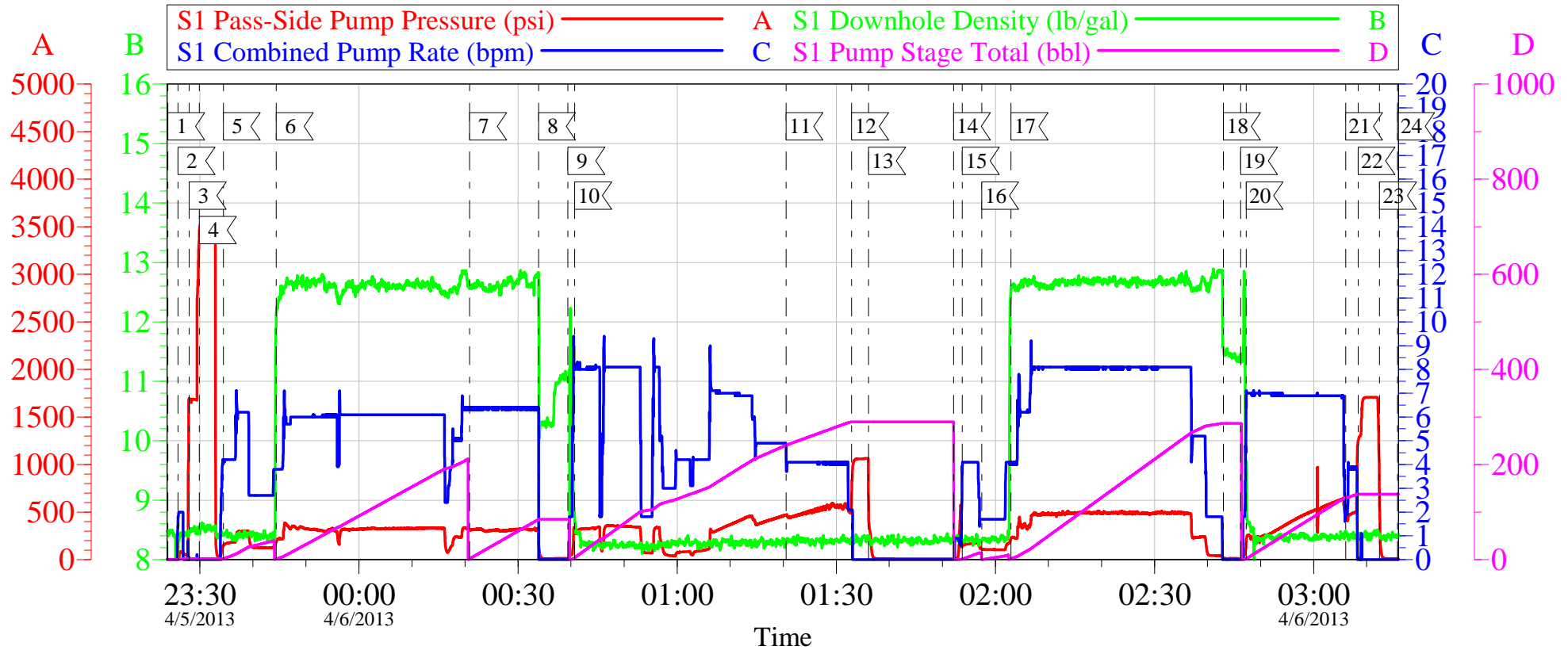

Local Event Log

1 <	START JOB	4/5/2013 23:23:59	2 <	FILL LINES	4/5/2013 23:25:54	3 <	STALL OUT	4/5/2013 23:28:01
4 <	TEST LINES	4/5/2013 23:29:56	5 <	WATER SPACER	4/5/2013 23:34:26	6 <	LEAD SLURRY	4/5/2013 23:44:27
7 <	TAIL SLURRY	4/6/2013 00:20:52	8 <	SHUTDOWN	4/6/2013 00:33:52	9 <	DROP PLUG	4/6/2013 00:39:25
10 <	DISPLACEMENT	4/6/2013 00:40:42	11 <	SLOW RATE	4/6/2013 01:20:33	12 <	BUMP PLUG	4/6/2013 01:32:55
13 <	CHECK FLOATS	4/6/2013 01:36:06	14 <	OPEN DV TOOL	4/6/2013 01:52:06	15 <	CIRCULATE WELL	4/6/2013 01:53:47
16 <	WATER SPACER	4/6/2013 01:57:24	17 <	CEMENT SLURRY	4/6/2013 02:02:57	18 <	SHUTDOWN	4/6/2013 02:43:00
19 <	DROP PLUG	4/6/2013 02:46:14	20 <	DISPLACEMENT	4/6/2013 02:47:16	21 <	SLOW RATE	4/6/2013 03:06:01
22 <	CLOSE DV TOOL	4/6/2013 03:08:23	23 <	CHECK DV TOOL	4/6/2013 03:12:26	24 <	END JOB	4/6/2013 03:15:50

Customer: WPX
Well Description: RGU 313-23-198
Company Rep: TED RAGSDALE

Job Date: 05-Apr-2013
Job Type: SURFACE
Cement Supervisor: JAVIER CASTILLO

Sales Order #: 900342363
ADC Used: YES
Elite #4: THOMAS PONDER

OptiCem v6.4.10
06-Apr-13 03:57

WPX RGU 313-23-198

2 STG SURFACE

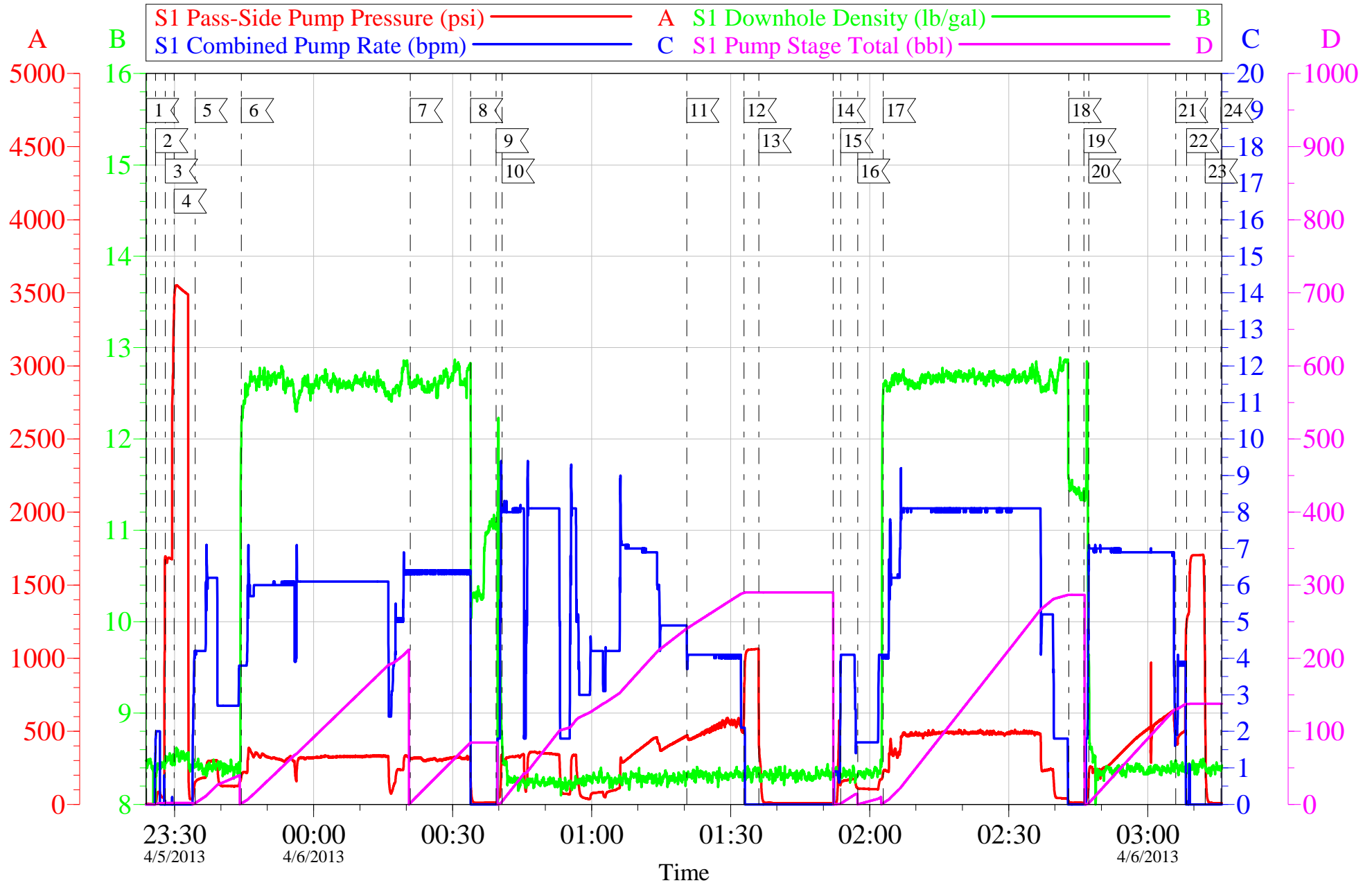

Customer: WPX
Well Description: RGU 313-23-198
Company Rep: TED RAGSDALE

Job Date: 05-Apr-2013
Job Type: SURFACE
Cement Supervisor: JAVIER CASTILLO

Sales Order #: 900342363
ADC Used: YES
Elite #4: THOMAS PONDER

OptiCem v6.4.10
06-Apr-13 03:57

HALLIBURTON

Water Analysis Report

Company: WPX

Submitted by: JAVIER CASTILLO

Attention: J.Trout

Lease RGU

Well # 313-23-198

Date: 4/5/2013

Date Rec.: 4/5/2013

S.O.# 900342363

Job Type: 2 STG SURFACE

Specific Gravity	<i>MAX</i>	1
pH	<i>8</i>	8
Potassium (K)	<i>5000</i>	200 Mg / L
Calcium (Ca)	<i>500</i>	120 Mg / L
Iron (FE2)	<i>300</i>	0 Mg / L
Chlorides (Cl)	<i>3000</i>	0 Mg / L
Sulfates (SO ₄)	<i>1500</i>	200 Mg / L
Chlorine (Cl ₂)		0 Mg / L
Temp	<i>40-80</i>	72 Deg
Total Dissolved Solids		240 Mg / L

Respectfully: JAVIER CASTILLO

Title: CEMENTING SUPERVISOR

Location: Grand Junction, CO

NOTICE: This report is limited to the described sample tested. Any person using or relying on this report agrees that Halliburton shall not be liable for any loss or damage whether due to act or omission resulting from such report or if

Sales Order #: 900342363	Line Item: 10	Survey Conducted Date: 4/6/2013
Customer: WPX ENERGY ROCKY MOUNTAIN LLC-EBUS		Job Type (BOM): CMT MULTIPLE STAGES BOM
Customer Representative: TED RAGSDALE		API / UWI: (leave blank if unknown) AFEYKAPDJGK30HDPAAA
Well Name: RGU		Well Number: 313-23-198
Well Type: Development Well	Well Country: United States of America	
H2S Present:	Well State: Colorado	Well County: Rio Blanco

Dear Customer,

We hope that you were satisfied with the service quality of this job performed by Halliburton. It is the aim of our management and service personnel to deliver equipment and service of a standard unmatched in the service sector of the energy industry.

Please take the time to let us know if our performance met with your satisfaction. Please be as critical as possible to ensure we constantly improve our service. Your comments are of great value to us and are intended for the exclusive use of Halliburton.

CUSTOMER SATISFACTION SURVEY

CATEGORY	CUSTOMER SATISFACTION RESPONSE	
Survey Conducted Date	The date the survey was conducted	4/6/2013
Survey Interviewer	The survey interviewer is the person who initiated the survey.	FRANCISCO CASTILLO (HB85312)
Customer Participation	Did the customer participate in this survey? (Y/N)	Yes
Customer Representative	Enter the Customer representative name	TED RAGSDALE
HSE	Was our HSE performance satisfactory? Circle Y or N	Yes
Equipment	Were you satisfied with our Equipment? Circle Y or N	Yes
Personnel	Were you satisfied with our people? Circle Y or N	Yes
Customer Comment	Customer's Comment	GREAT JOB THANKS

CUSTOMER SIGNATURE

Sales Order #: 900342363	Line Item: 10	Survey Conducted Date: 4/6/2013
Customer: WPX ENERGY ROCKY MOUNTAIN LLC-EBUS		Job Type (BOM): CMT MULTIPLE STAGES BOM
Customer Representative: TED RAGSDALE		API / UWI: (leave blank if unknown) AFEYKAPDJGK30HDPAAA
Well Name: RGU		Well Number: 313-23-198
Well Type: Development Well	Well Country: United States of America	
H2S Present:	Well State: Colorado	Well County: Rio Blanco

KEY PERFORMANCE INDICATORS

General	
Survey Conducted Date	4/6/2013
The date the survey was conducted	

Cementing KPI Survey	
Type of Job	0
Select the type of job. (Cementing or Non-Cementing)	
Select the Maximum Deviation range for this Job	Vertical
What is the highest deviation for the job you just completed? This may not be the maximum well deviation.	
Total Operating Time (hours)	9
Total Operating Hours Including Rig-up, Pumping, Rig-down. Enter in decimal format.	
HSE Incident, Accident, Injury	No
HSE Incident, Accident, Injury. This should be recordable incidents only.	
Was the job purpose achieved?	Yes
Was the job delivered correctly as per customer agreed design?	
Operating Hours (Pumping Hours)	4
Total number of hours pumping fluid on this job. Enter in decimal format.	
Customer Non-Productive Rig Time (hrs)	0
Lost time due to Halliburton in the start, execution, or completion of an ordered service or product, or delays in a follow-on service. Enter in decimal format. 0 if none.	
Type of Rig Classification Job Was Performed	Drilling Rig (Portable)
Type Of Rig (classification) Job Was Performed On	
Number Of JSAs Performed	5
Number Of Jsas Performed	
Number of Unplanned Shutdowns	0
Unplanned shutdown is when injection stops for any period of time.	
Was this a Primary Cement Job (Yes / No)	Yes

Sales Order #: 900342363	Line Item: 10	Survey Conducted Date: 4/6/2013
Customer: WPX ENERGY ROCKY MOUNTAIN LLC-EBUS		Job Type (BOM): CMT MULTIPLE STAGES BOM
Customer Representative: TED RAGSDALE		API / UWI: (leave blank if unknown) AFEYKAPDJGK30HDPAAA
Well Name: RGU		Well Number: 313-23-198
Well Type: Development Well	Well Country: United States of America	
H2S Present:	Well State: Colorado	Well County: Rio Blanco

Primary Cement Job= Casing job, Liner job, or Tie-back job.	
Did We Run Wiper Plugs? Did We Run Top And Bottom Casing Wiper Plugs?	Both
Mixing Density of Job Stayed in Designed Density Range (0-100%) Density Range defined as +/- .20 ppg. Calculation: Total BBLs cement mixed at designed density divided by total BBLs of cement multiplied by 100	95
Was Automated Density Control Used? Was Automated Density Control (ADC) Used ?	Yes
Pump Rate (percent) of Job Stayed At Designed Pump Rate Pump Rate range defined as +/- 1bbl/min. Calculation: Total BBLs of fluid pumped at the designed rate divided by Total BBLs of fluid pumped, multiplied by 100	95
Nbr of Remedial Sqz Jobs Rqd - Competition Number Of Remedial Squeeze Jobs Required After Primary Job Performed By Competition	0
Nbr of Remedial Plug Jobs Rqd - HES Number Of Remedial Plug Jobs Needed After Primary Plug Pumped By HES	0
Nbr of Remedial Sqz Jobs Rqd - HES Number Of Remedial Squeeze Jobs Required After Primary Job Performed By HES	0