NABORS
COMPLETION & PRODUCTION SERVICES CO.

Gamma Ray, Cement Bond, Variable Density, CCL

Company Petroleum Developement Corporation
Well Vetting 24-14
Field Wattenberg
County Weld
State Colo
Country USA

Company	Petroleum Developement Corporation
Well	Vetting 24-14
Field	Wattenberg
County	Weld
State	Colo
Country	USA

Location:
API # :

SE / SW

SEC 14 TWP 5N RGE 65W

Other Services

Permanent Datum	Ground Level	Elevation	4619'
Log Measured From	Kelley Bushing		
Drilling Measured From	Kelley Bushing		

Elevation
K.B. 4631'
D.F. 4630'
G.L. 4619'

Date	September 29, 2013		
Run Number	1		
Depth Driller	7092'		
Depth Logger	6450'		
Bottom Logged Interval	6450'-0'		
Top Log Interval			
Open Hole Size			
Type Fluid	water		
Density / Viscosity			
Max. Recorded Temp.	n/a		
Estimated Cement Top			
Time Well Ready			
Time Logger on Bottom			
Equipment Number	3312 1 11/16 tit		
Location	HWY34+18thStreet,N1/10,E100',S200',Einto		
Recorded By	Jake Meisner		
Witnessed By	Chad Sailors		

Borehole Record				Tubing Record			
Run Number	Bit	From	To	Size	Weight	From	To

Casing Record	Size	Wgt/Ft	Top	Bottom
Surface String				
Prot. String				
Production String	4.5"			
Liner				

<<< Fold Here >>>

All interpretations are opinions based on inferences from electrical or other measurements and we cannot and do not guarantee the accuracy or correctness of any interpretation, and we shall not, except in the case of gross or willful negligence on our part, be liable or responsible for any loss, costs, damages, or expenses incurred or sustained by anyone resulting from any interpretation made by any of our officers, agents or employees. These interpretations are also subject to our general terms and conditions set out in our current Price Schedule.

Comments

Thank you for choosing Nabors

Database File: pdcv2414.db
Dataset Pathname: pass1
Presentation Format: cbl_drs
Dataset Creation: Sun Sep 29 09:08:27 2013 by Log Std Casedhole 10081
Charted by: Depth in Feet scaled 1:240

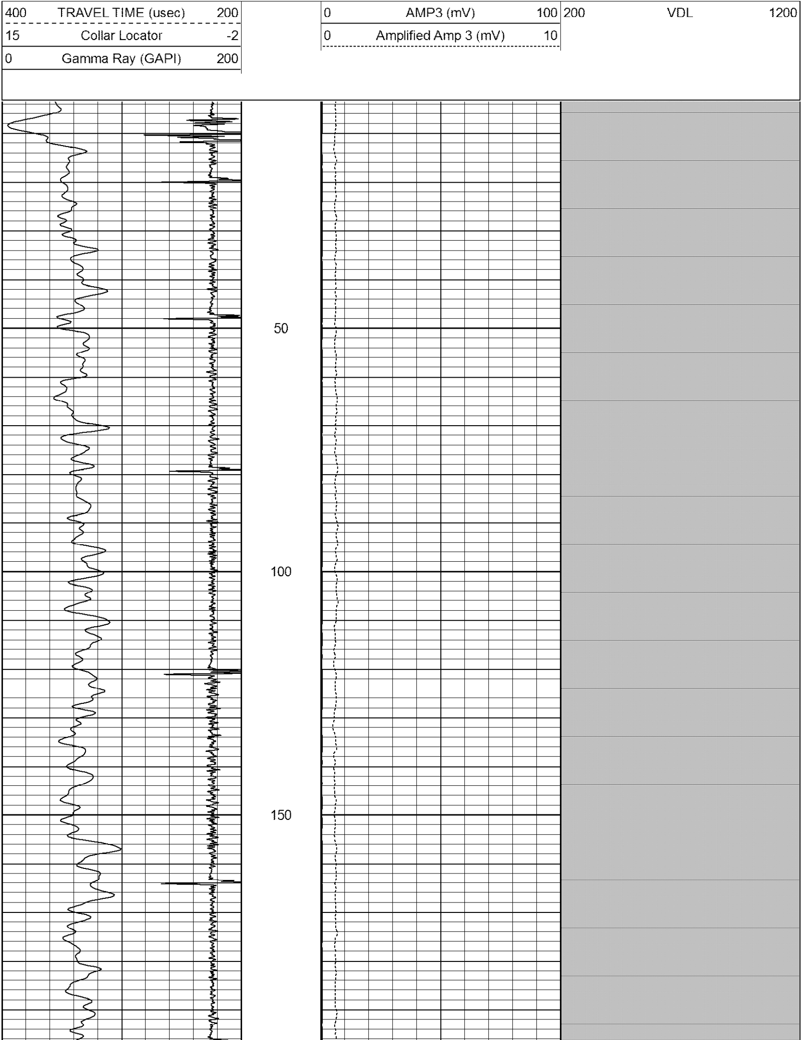

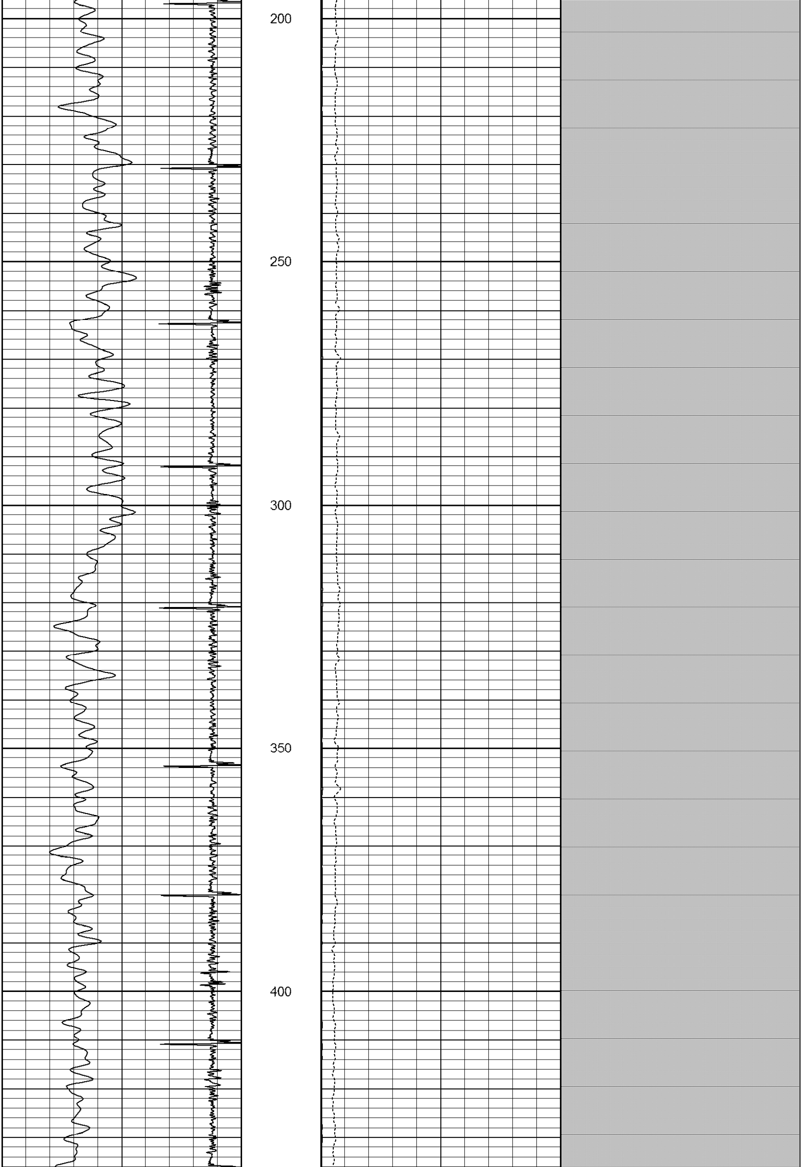

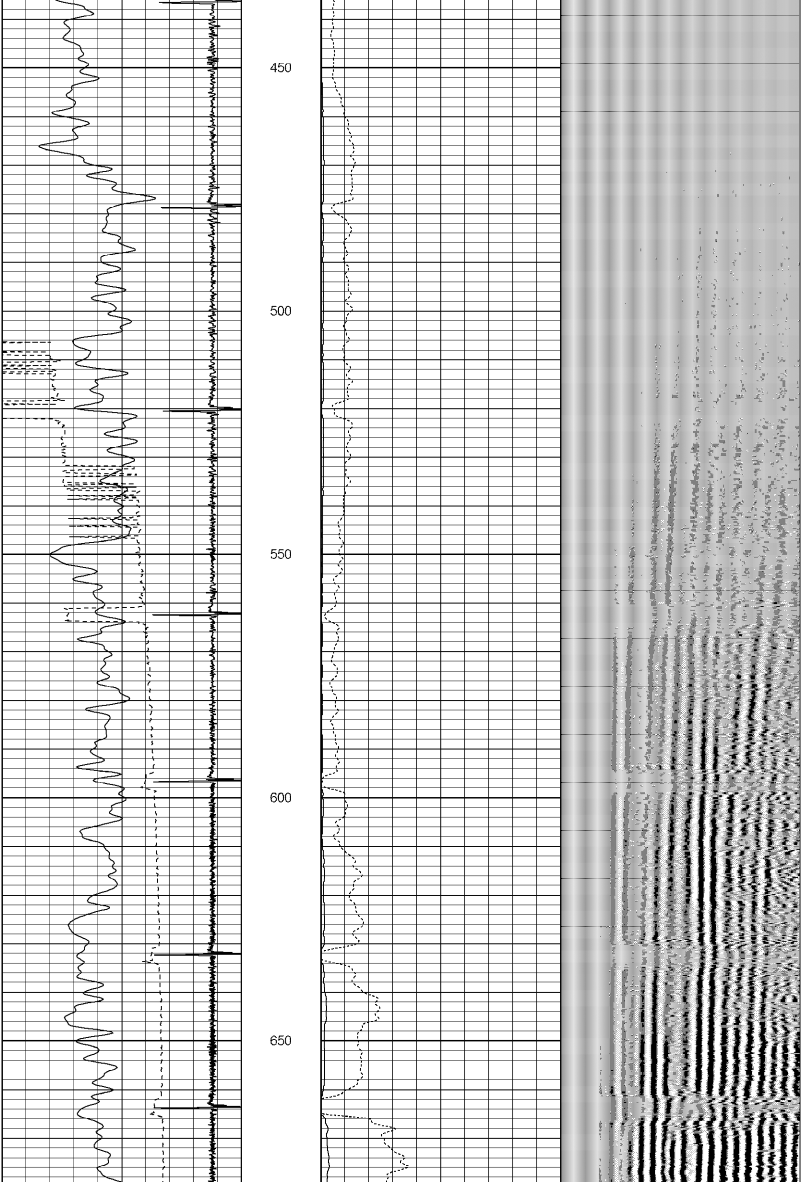

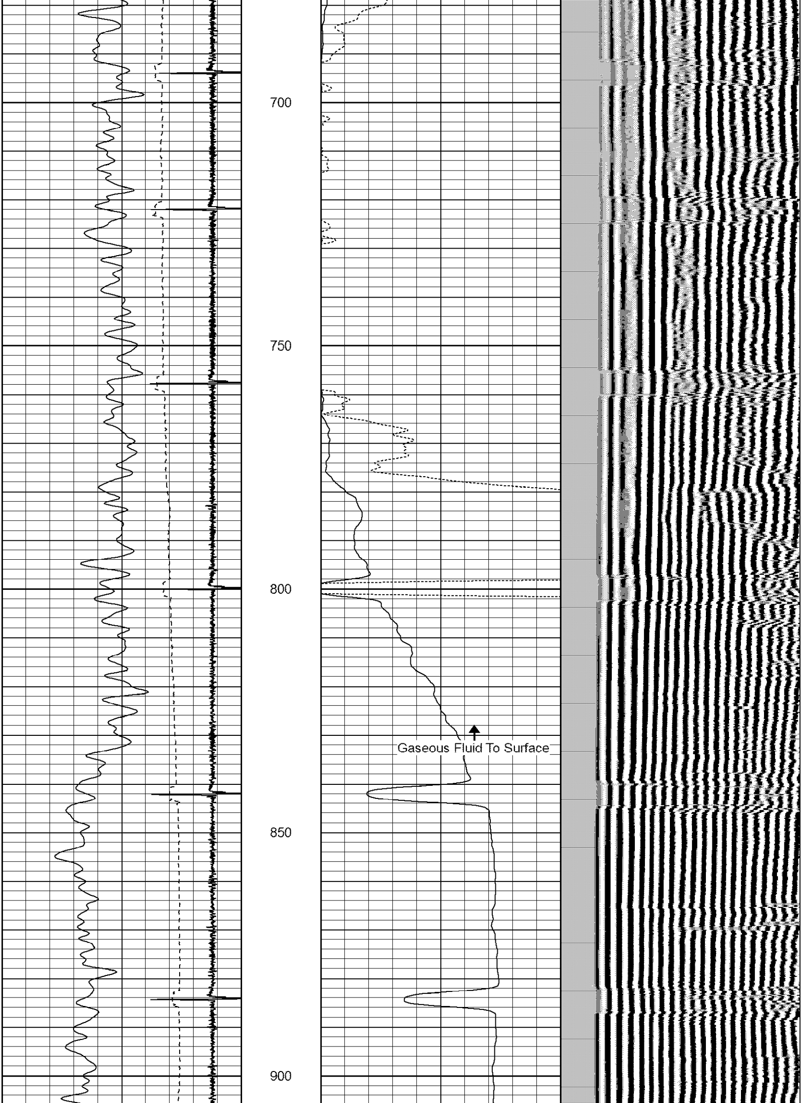

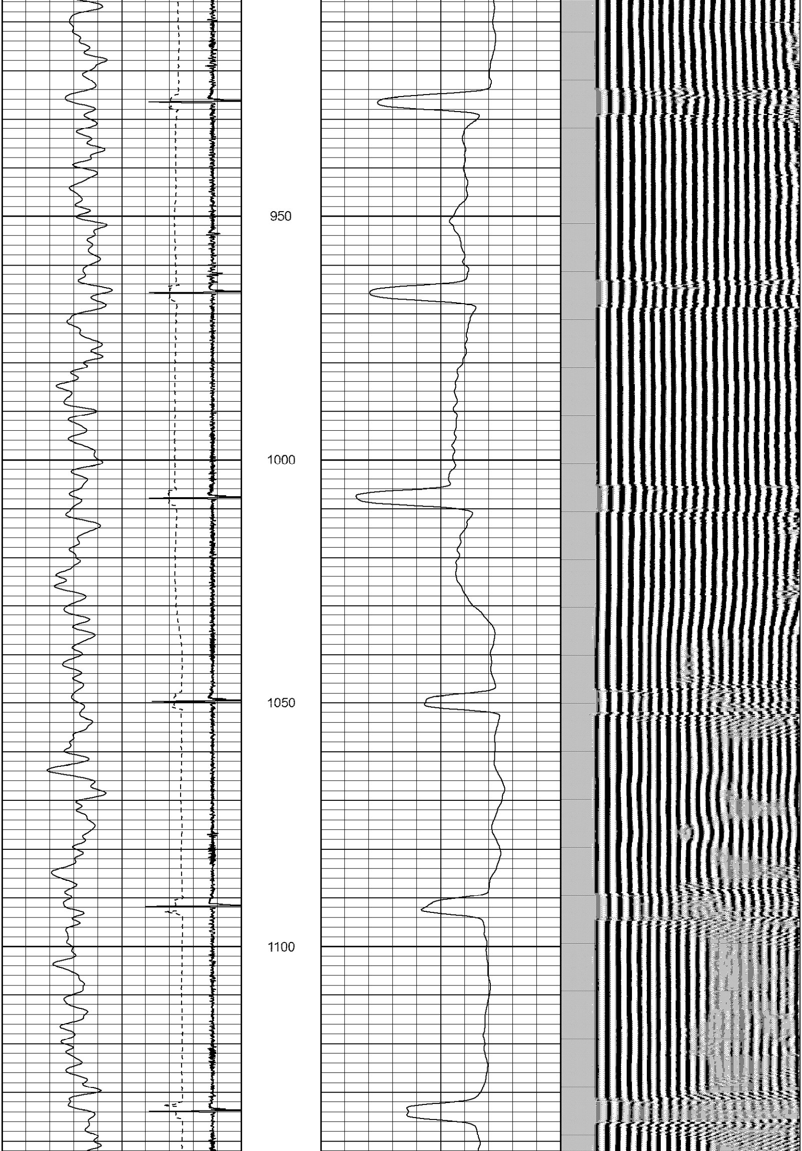

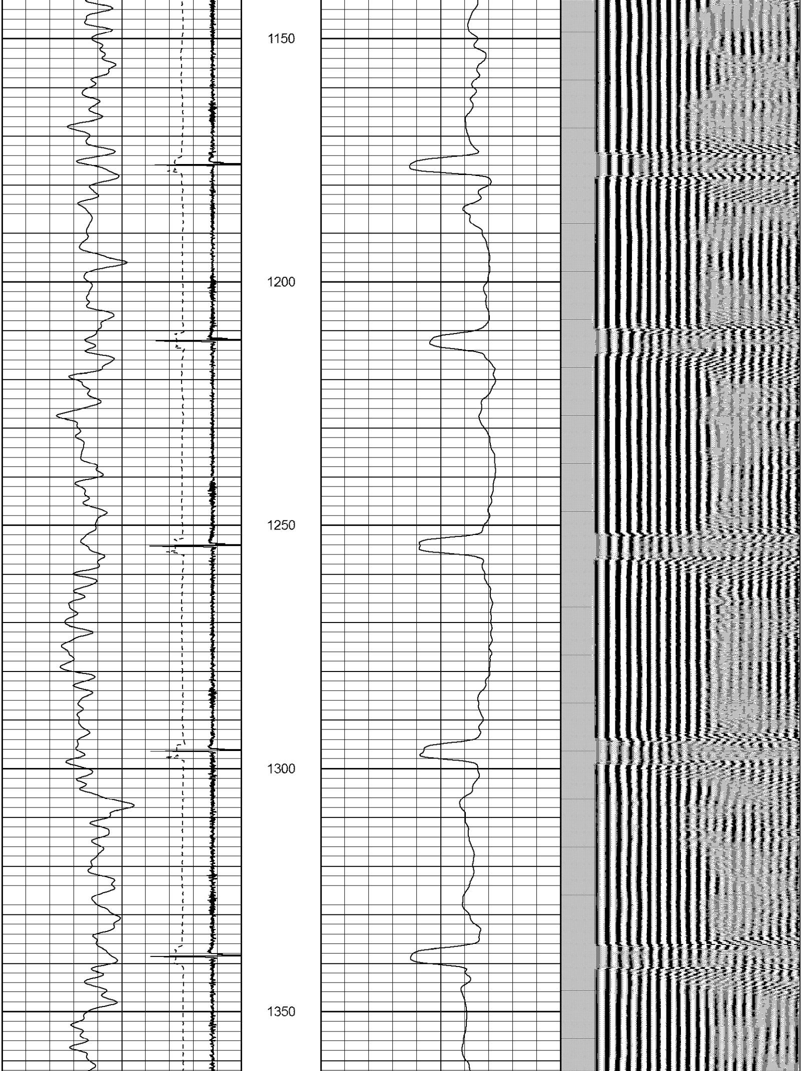

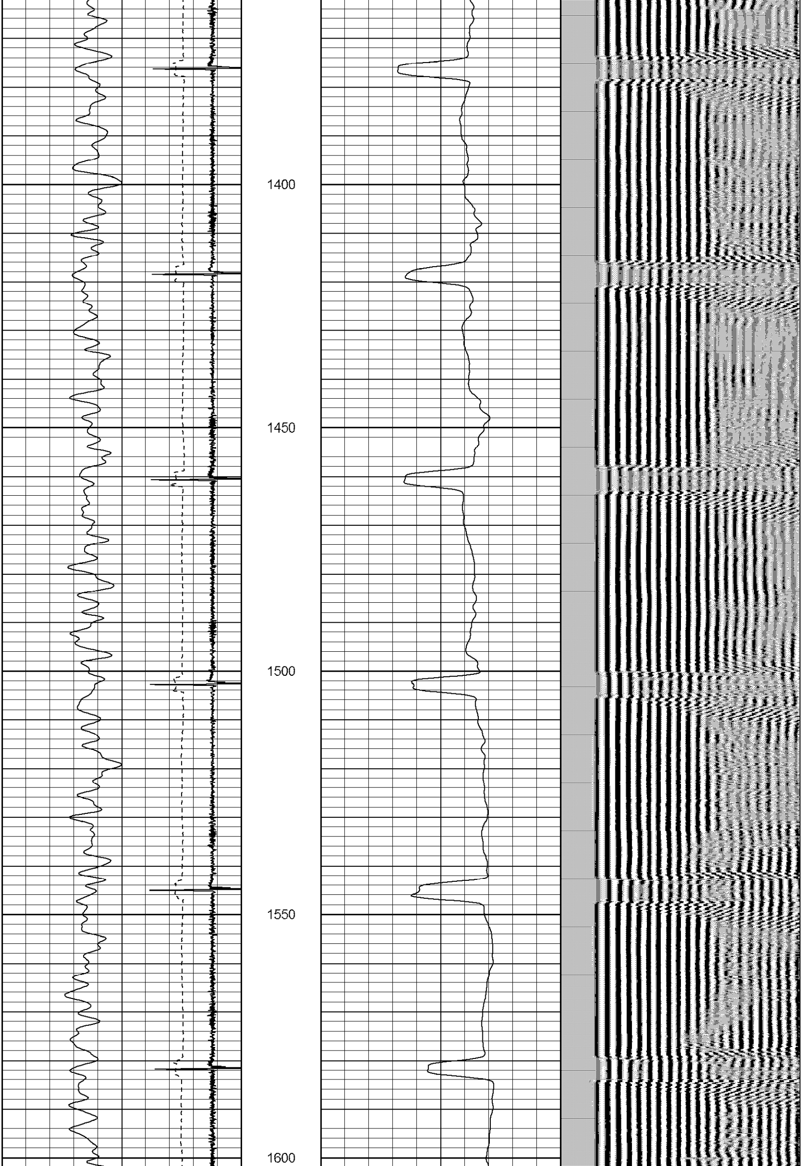

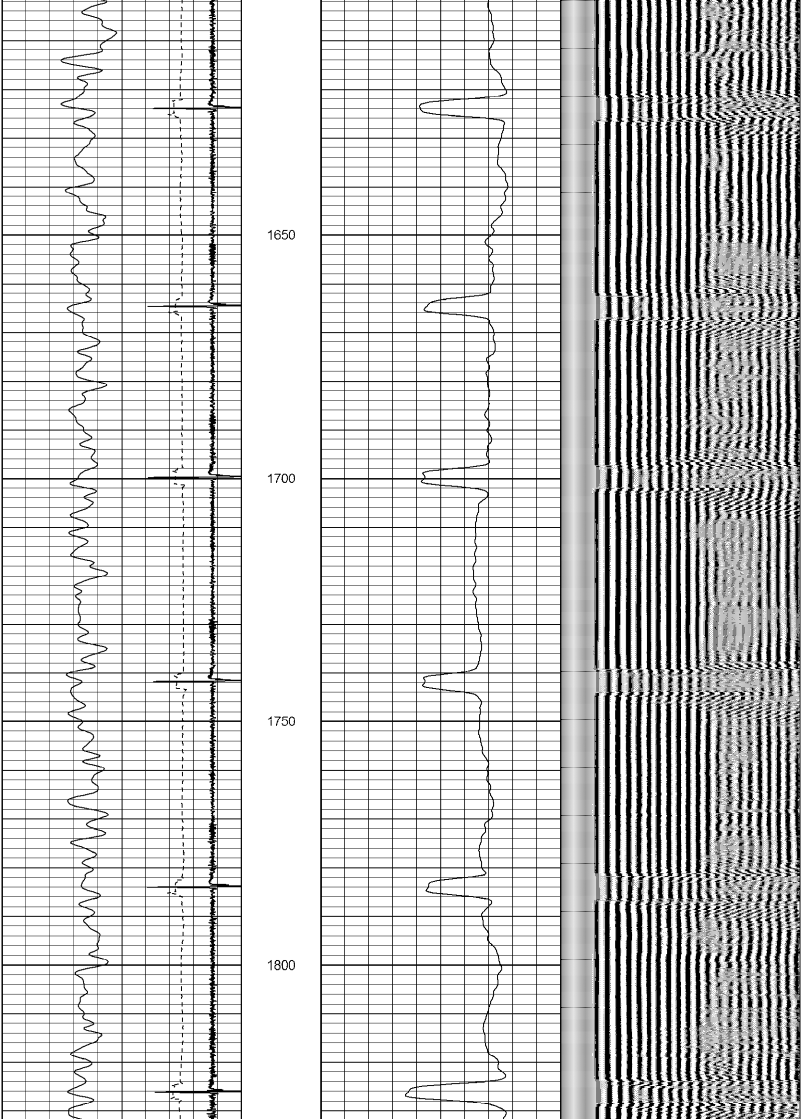

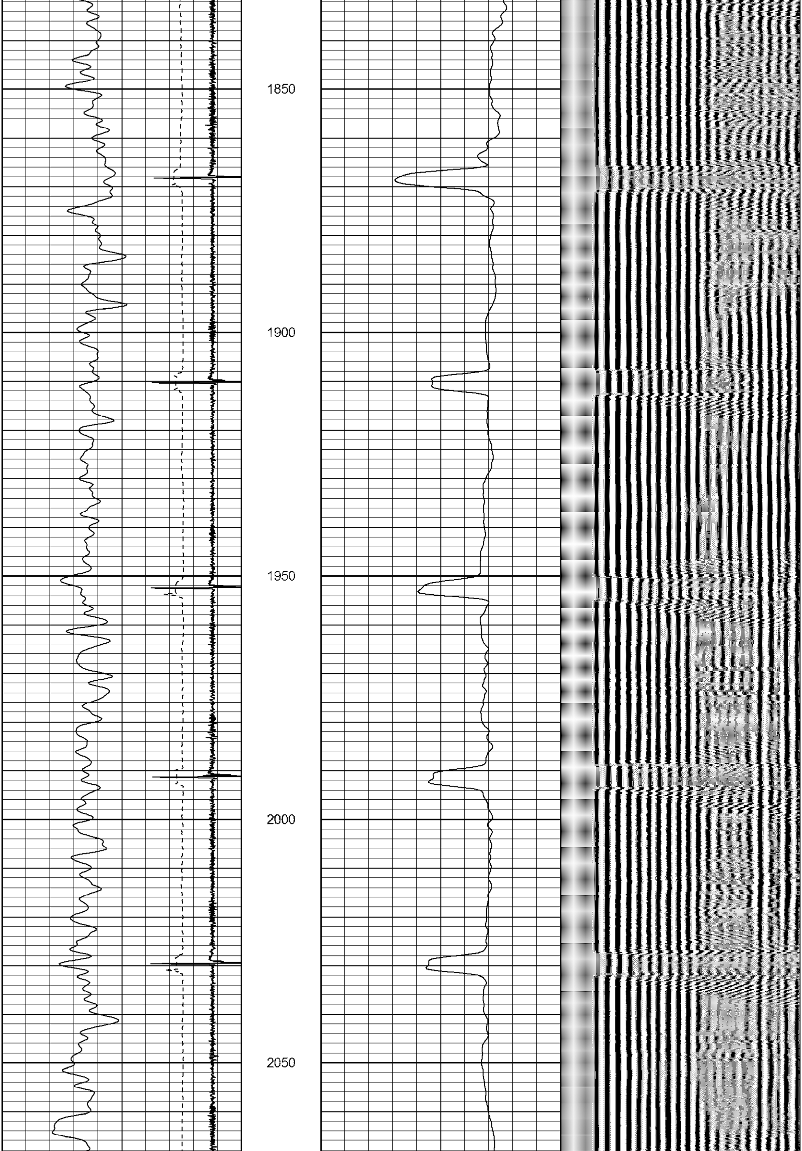

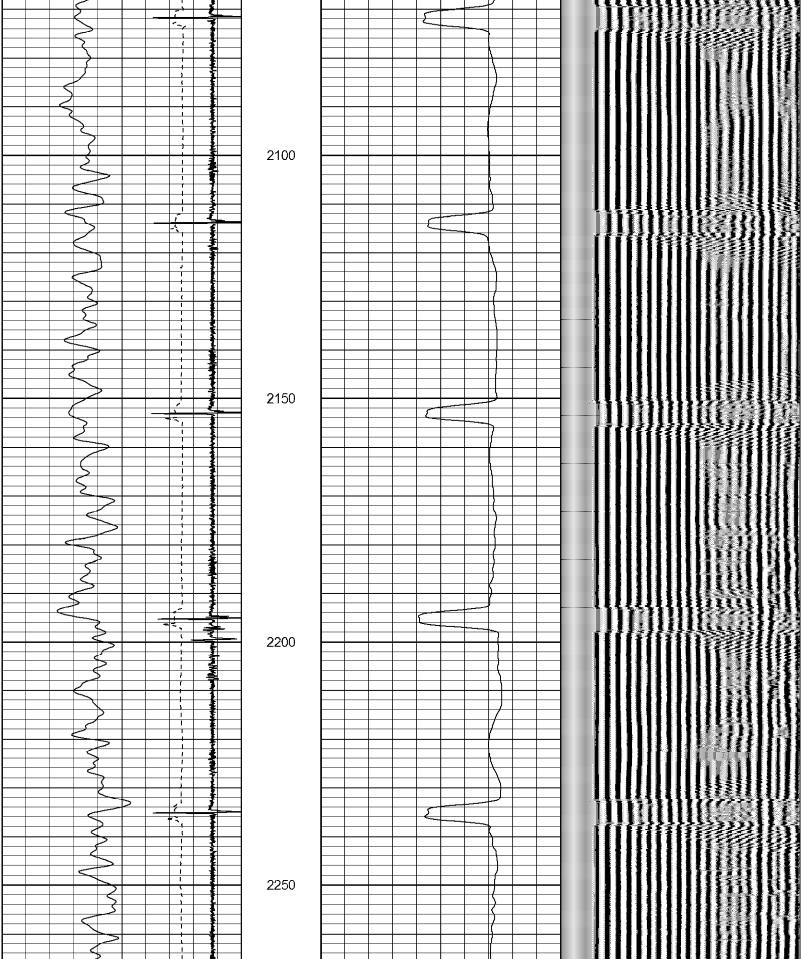

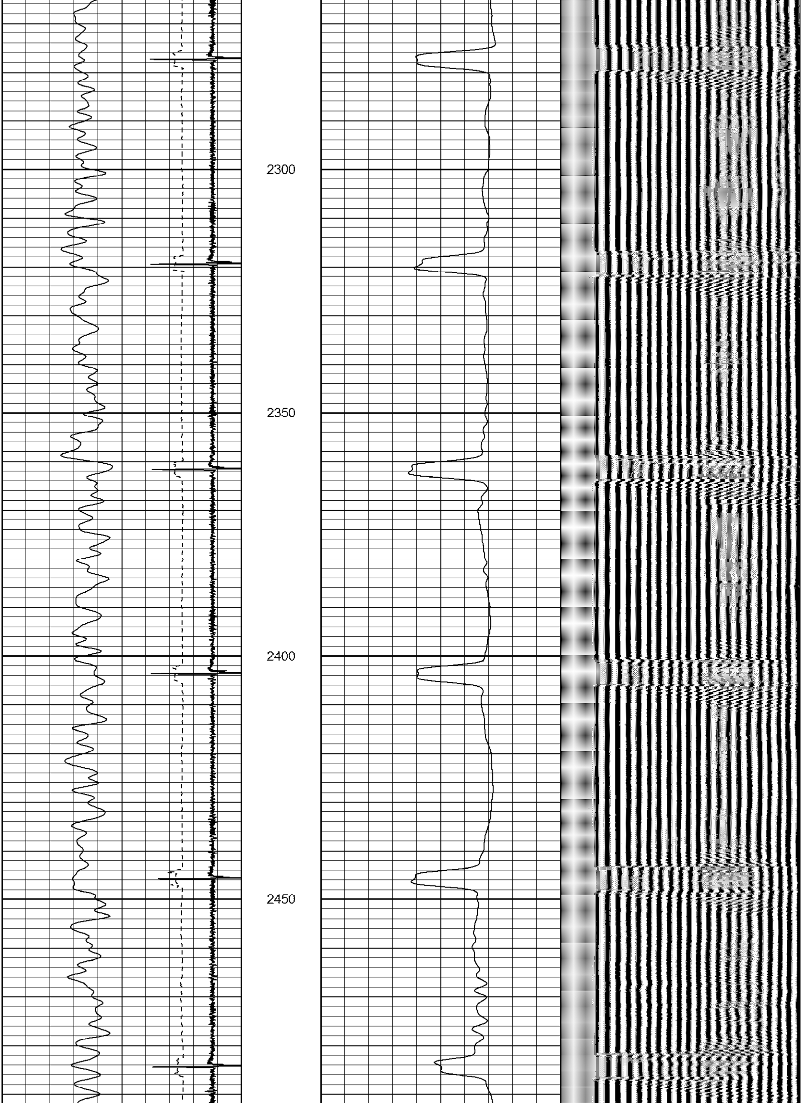

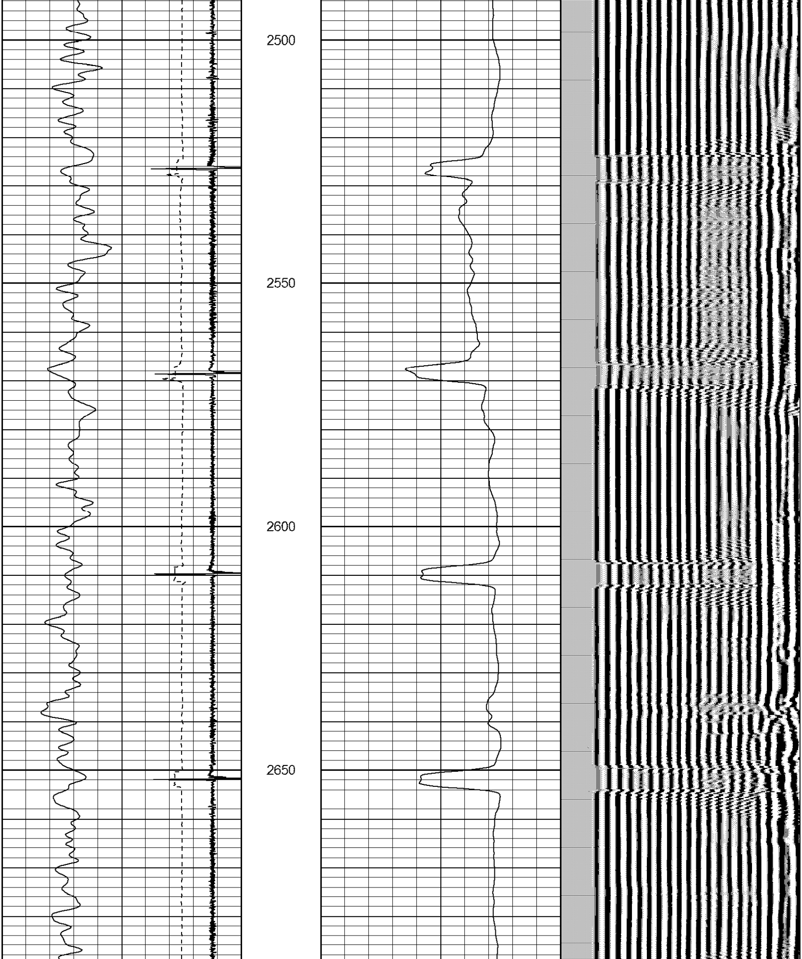

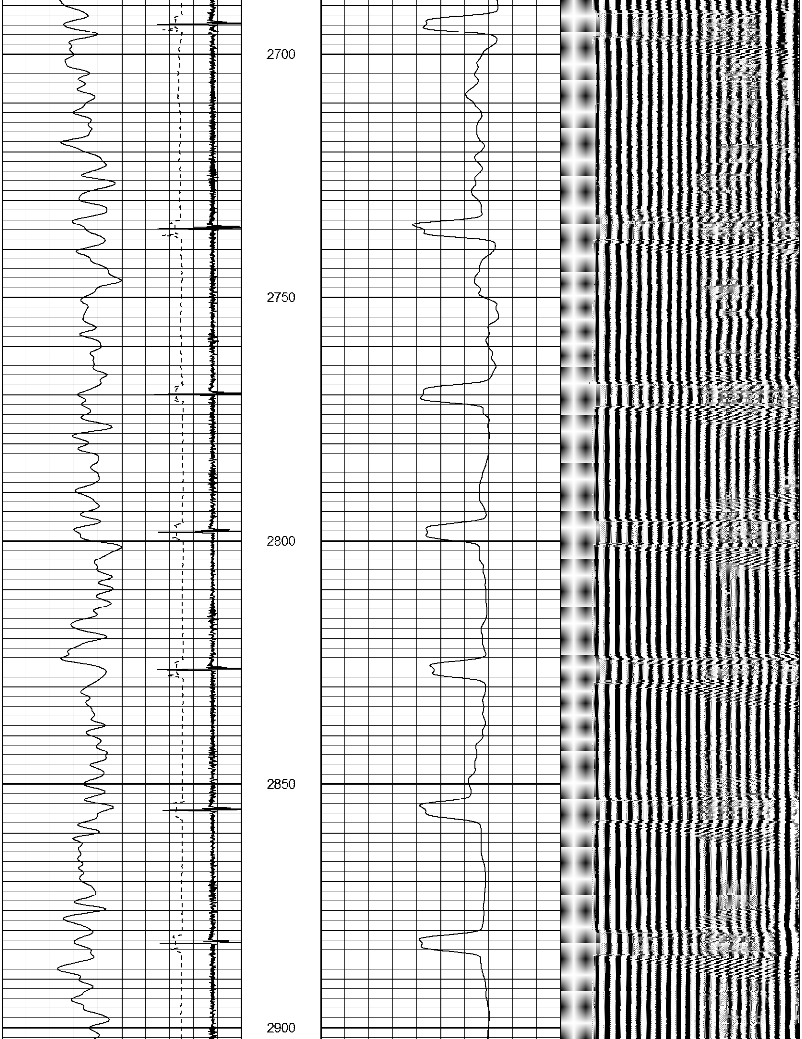

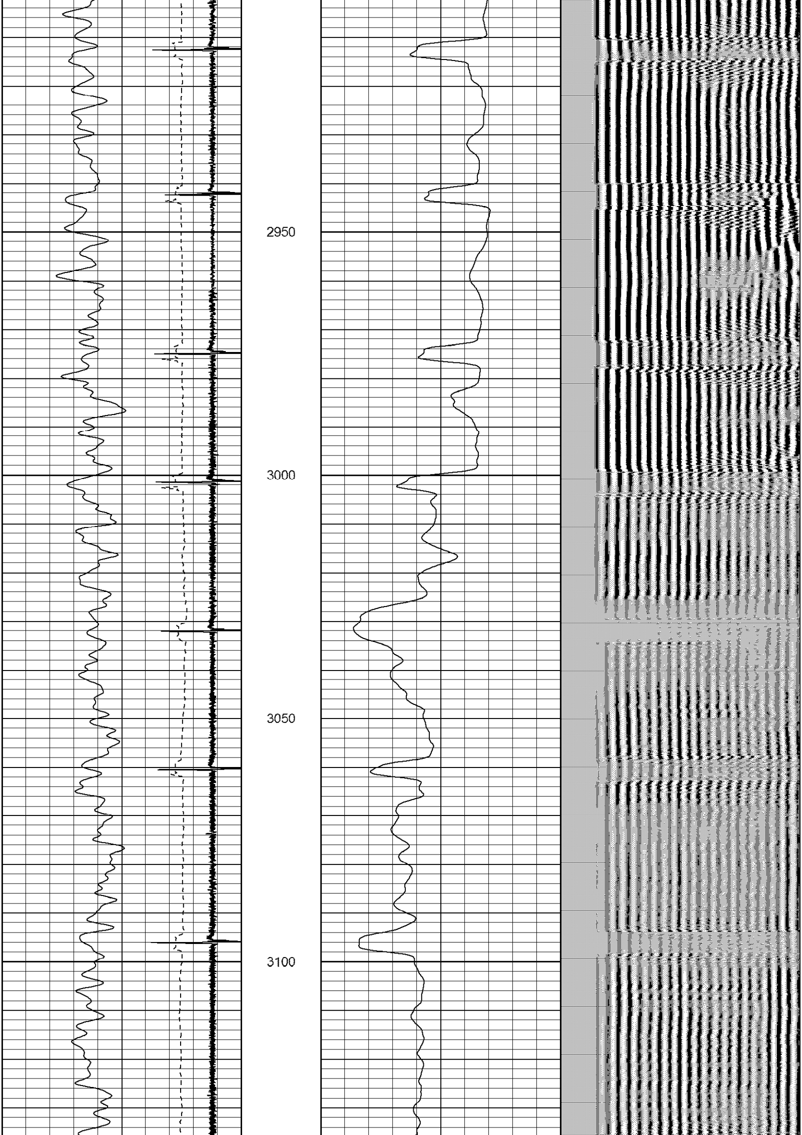

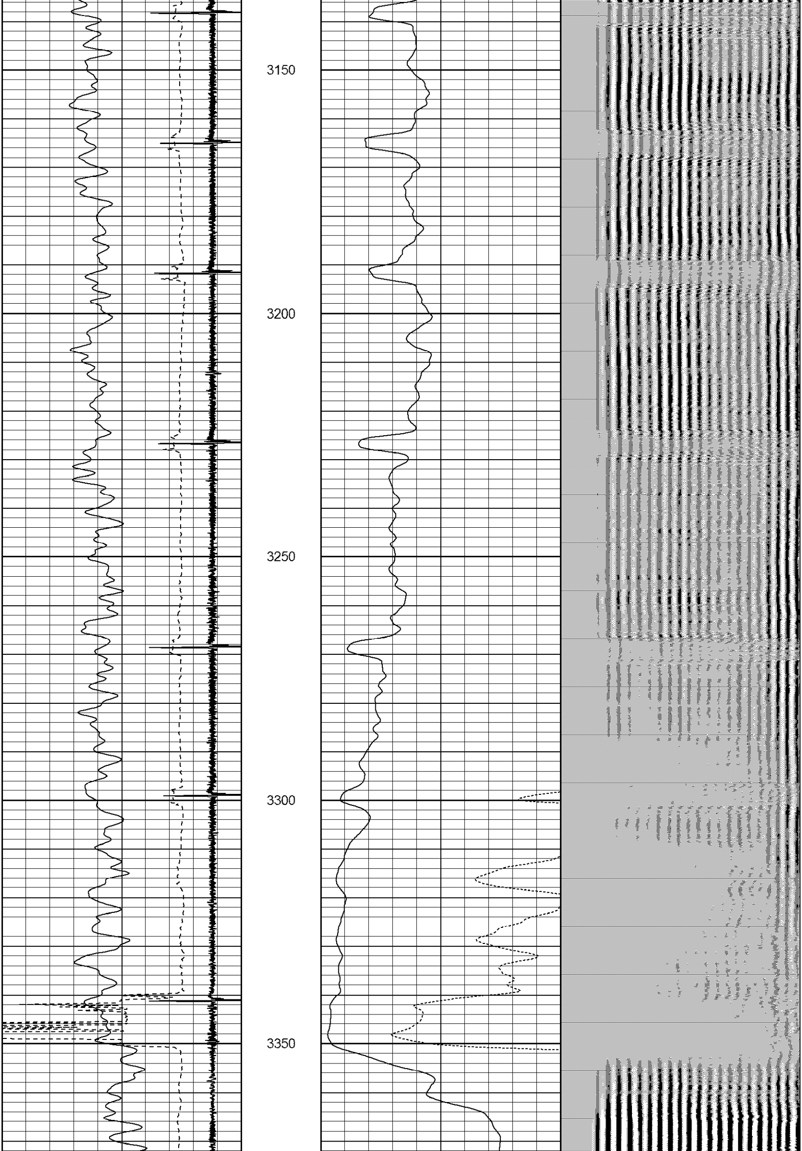

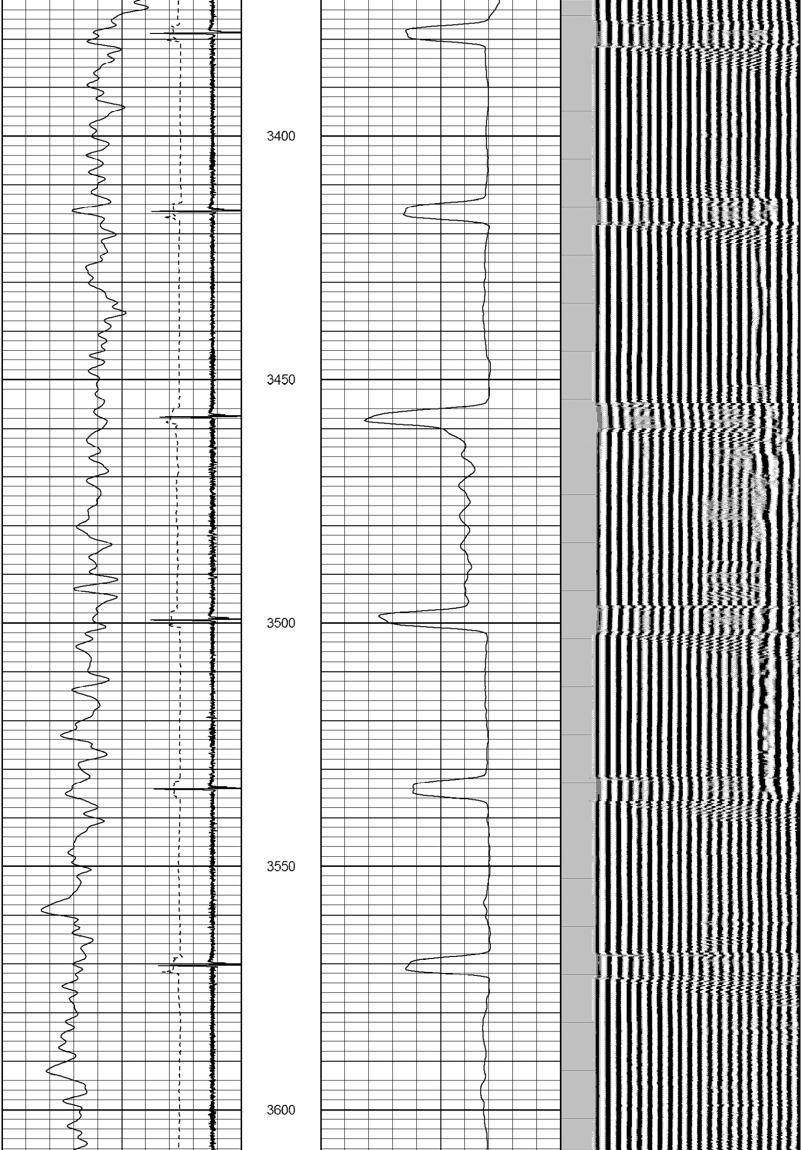

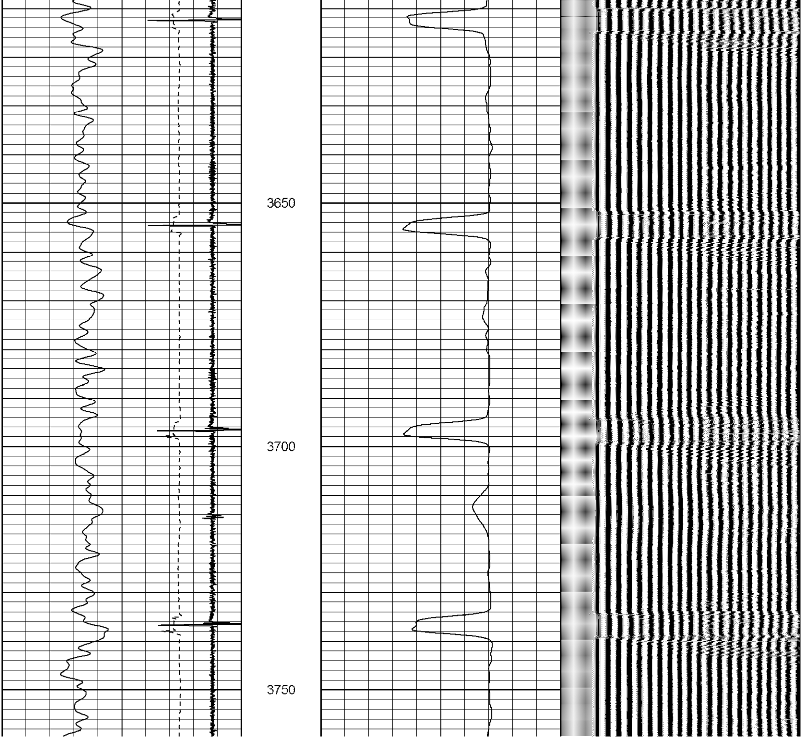

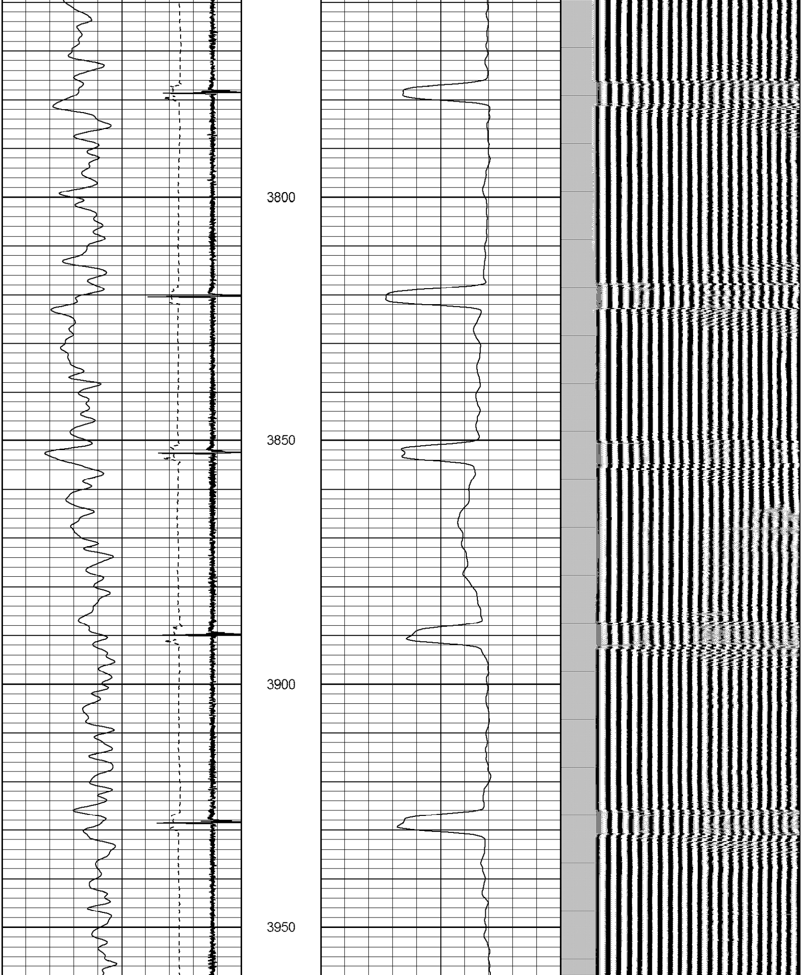

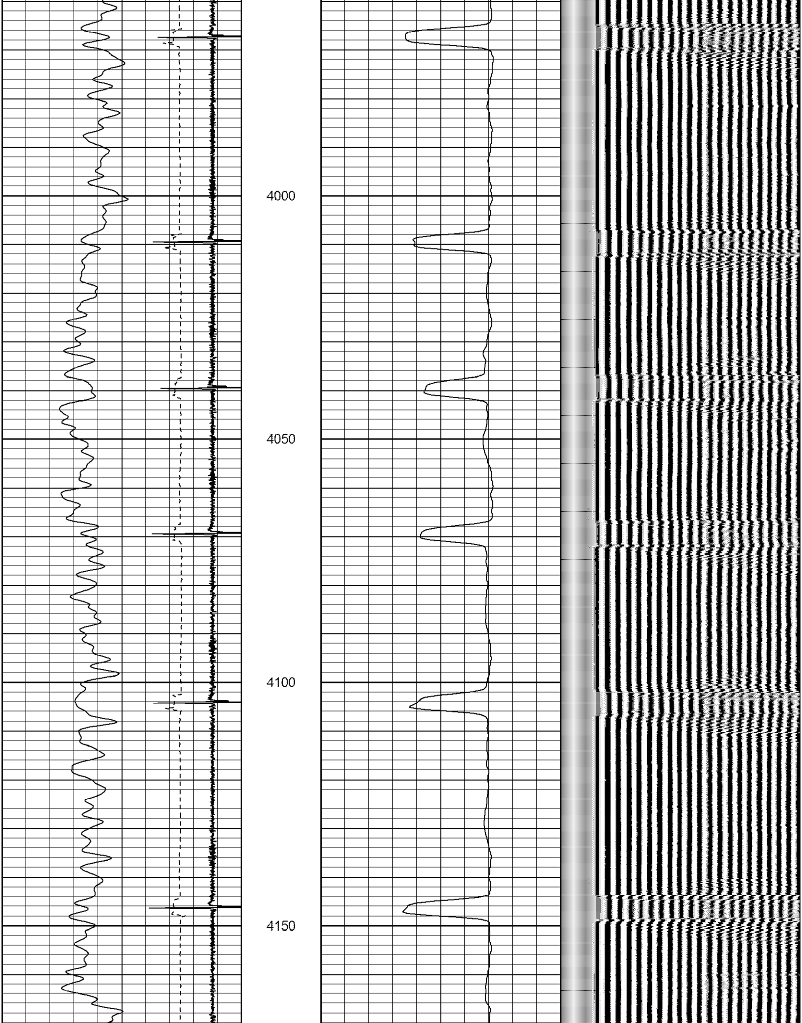

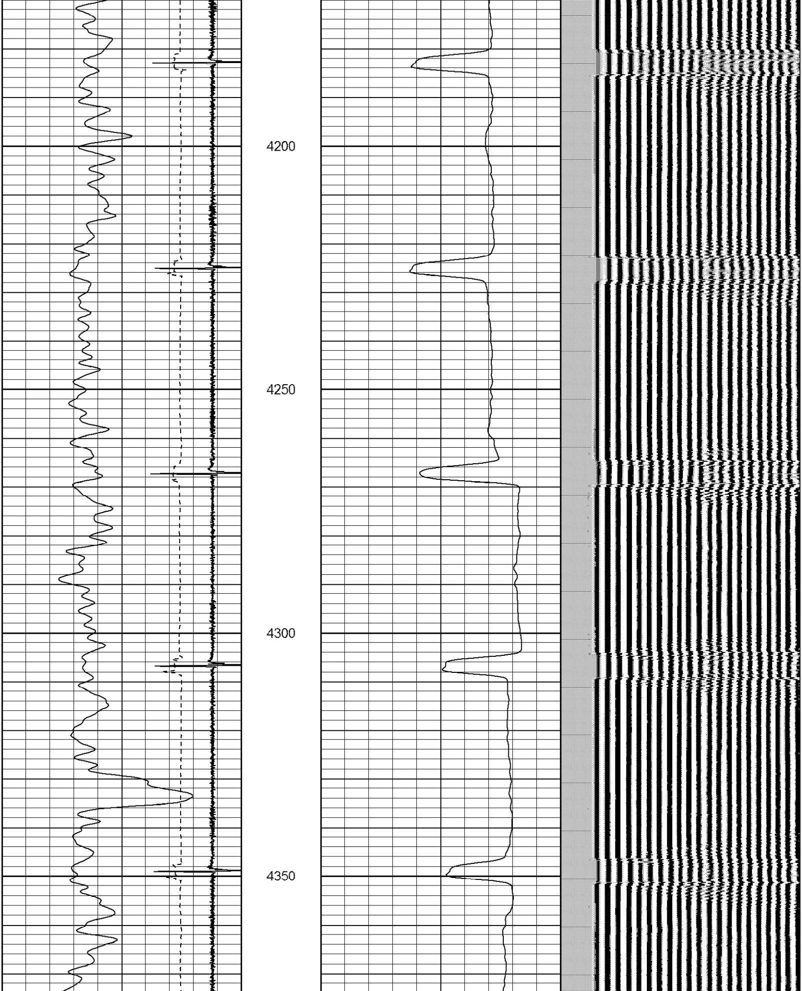

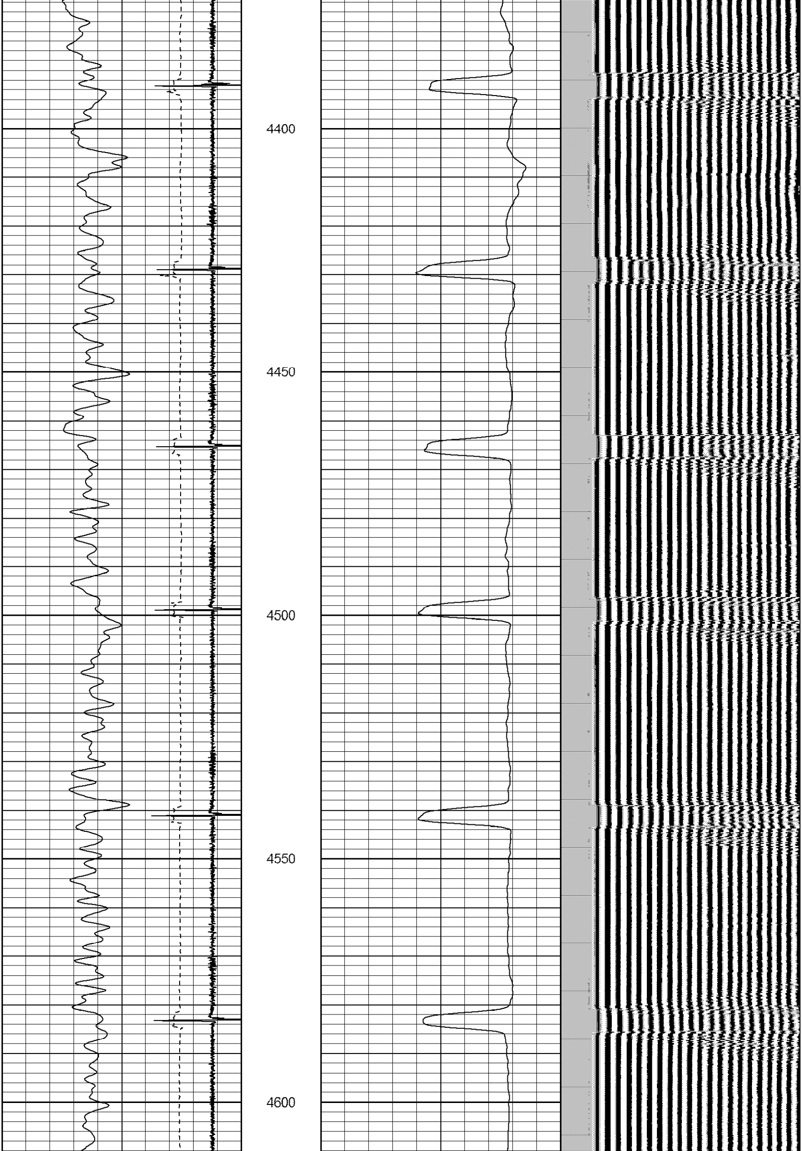

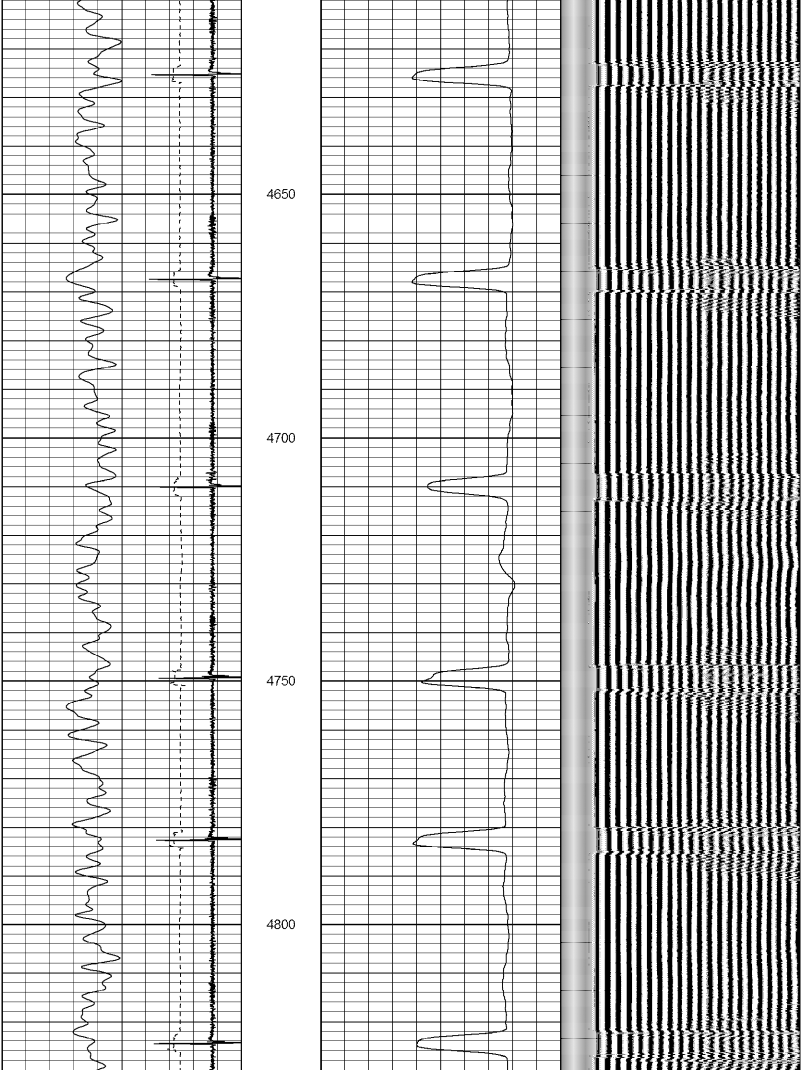

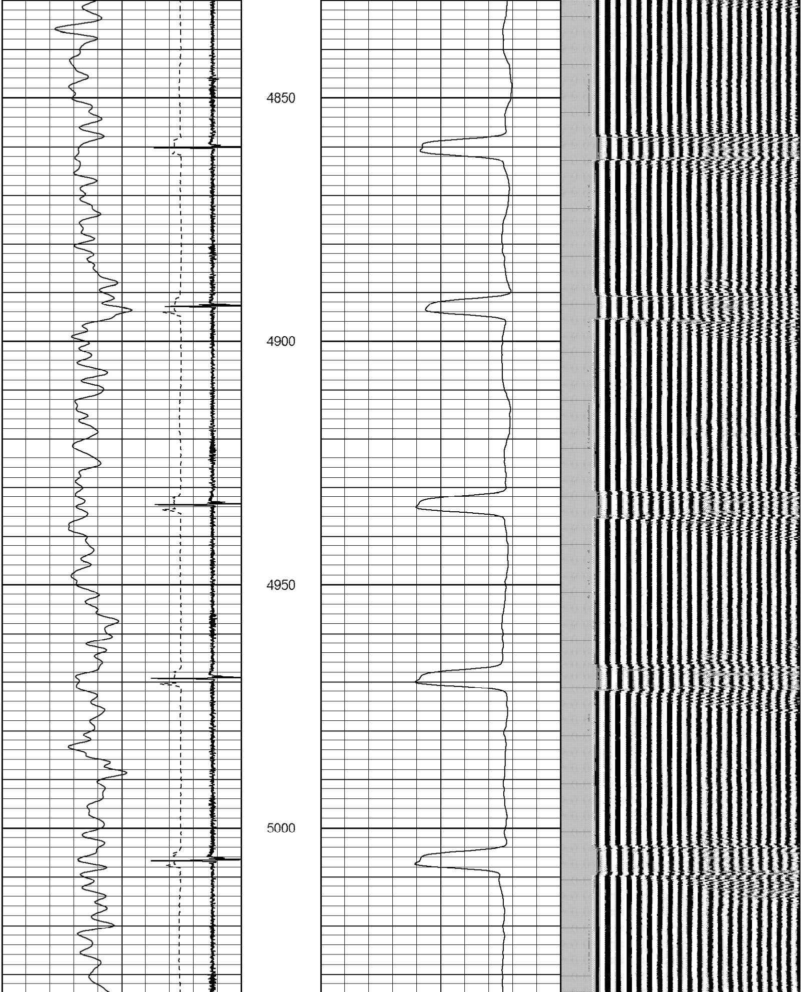

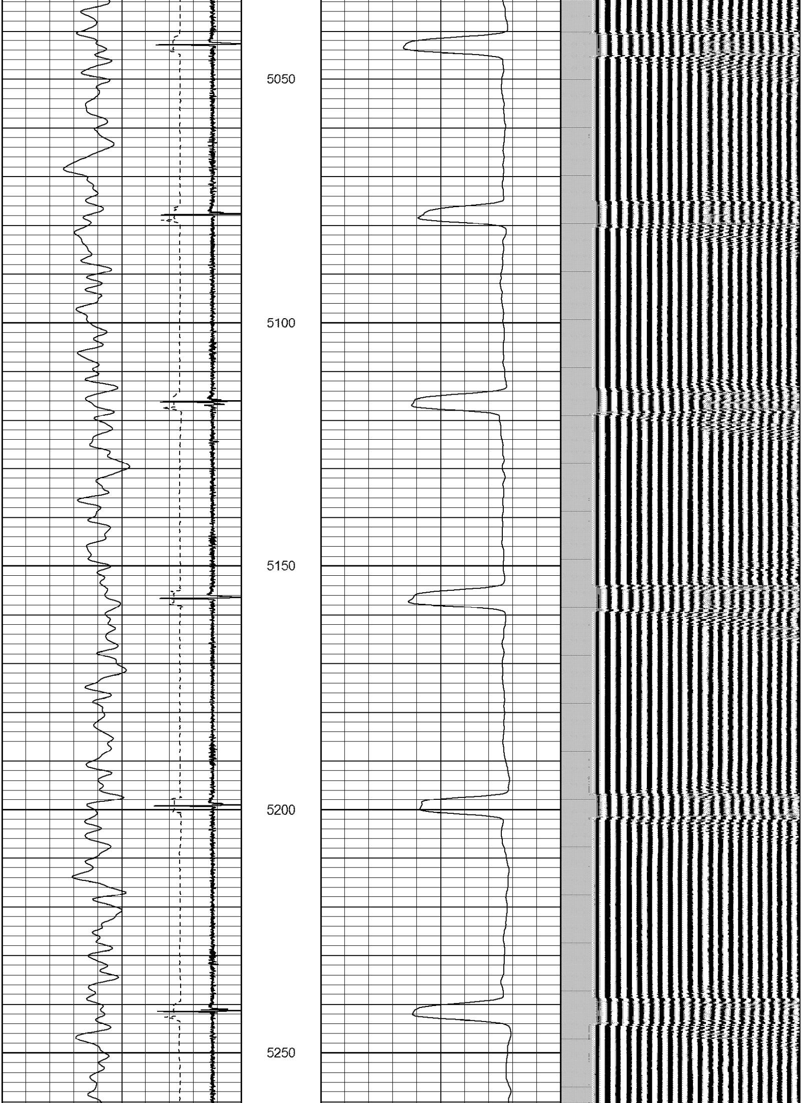

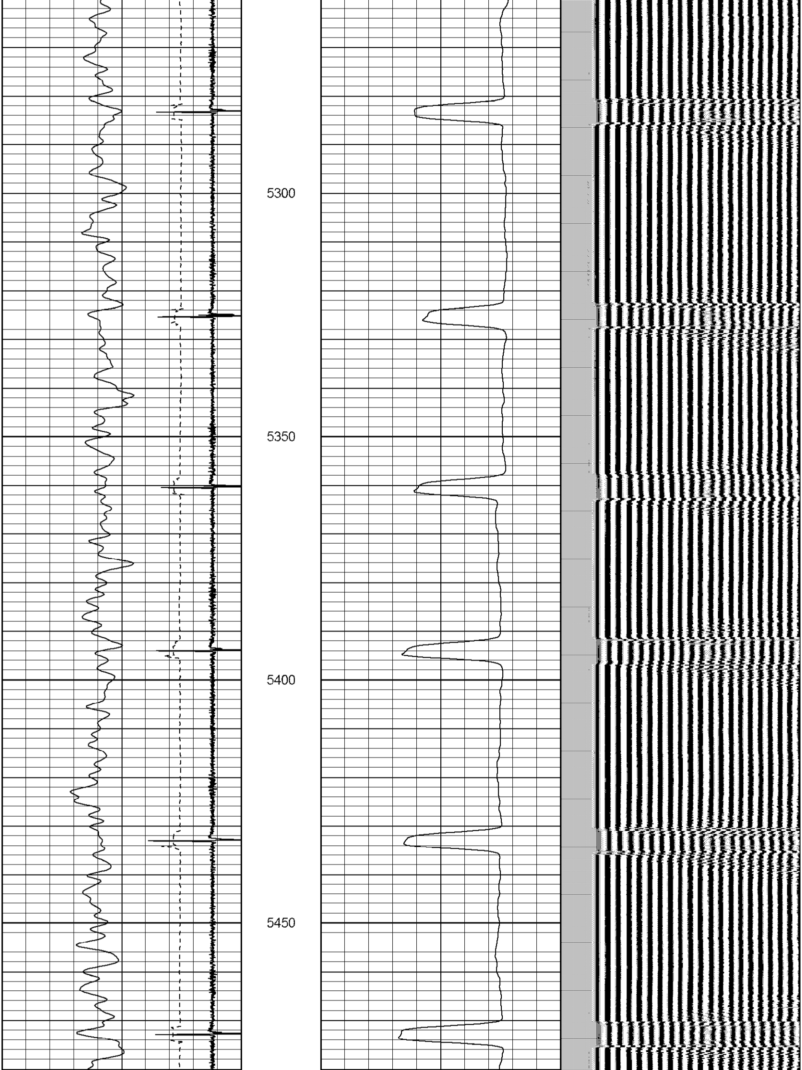

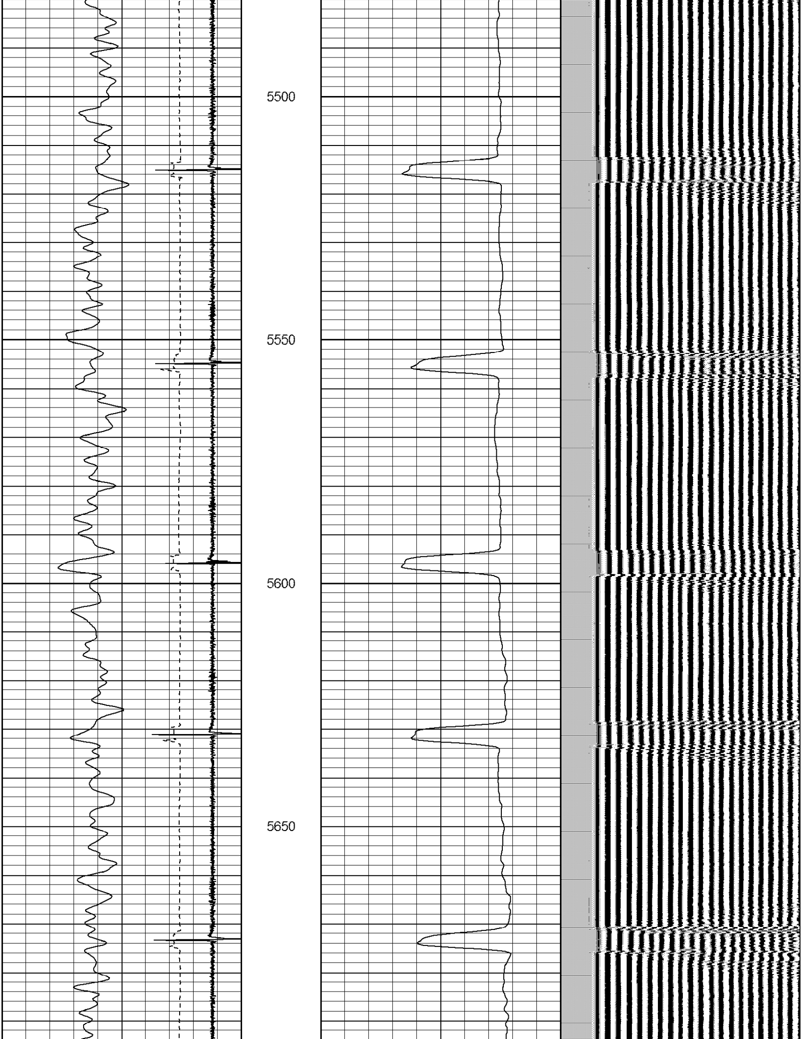

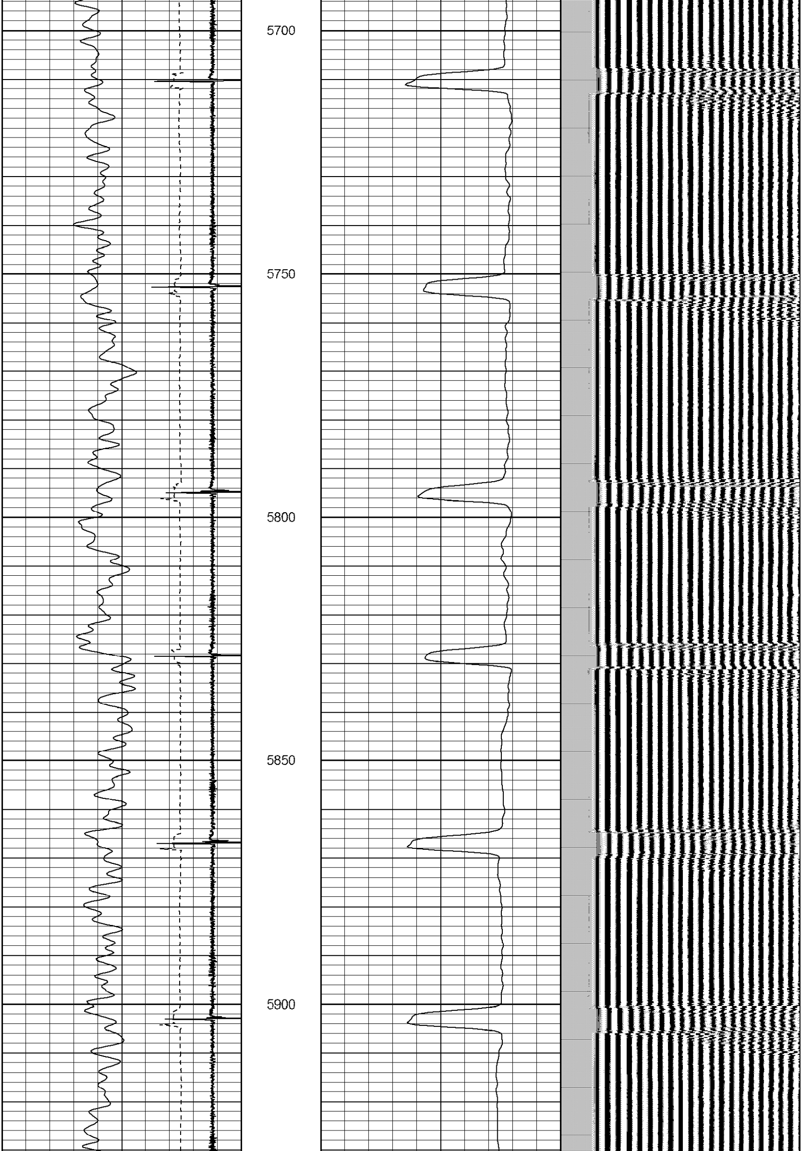

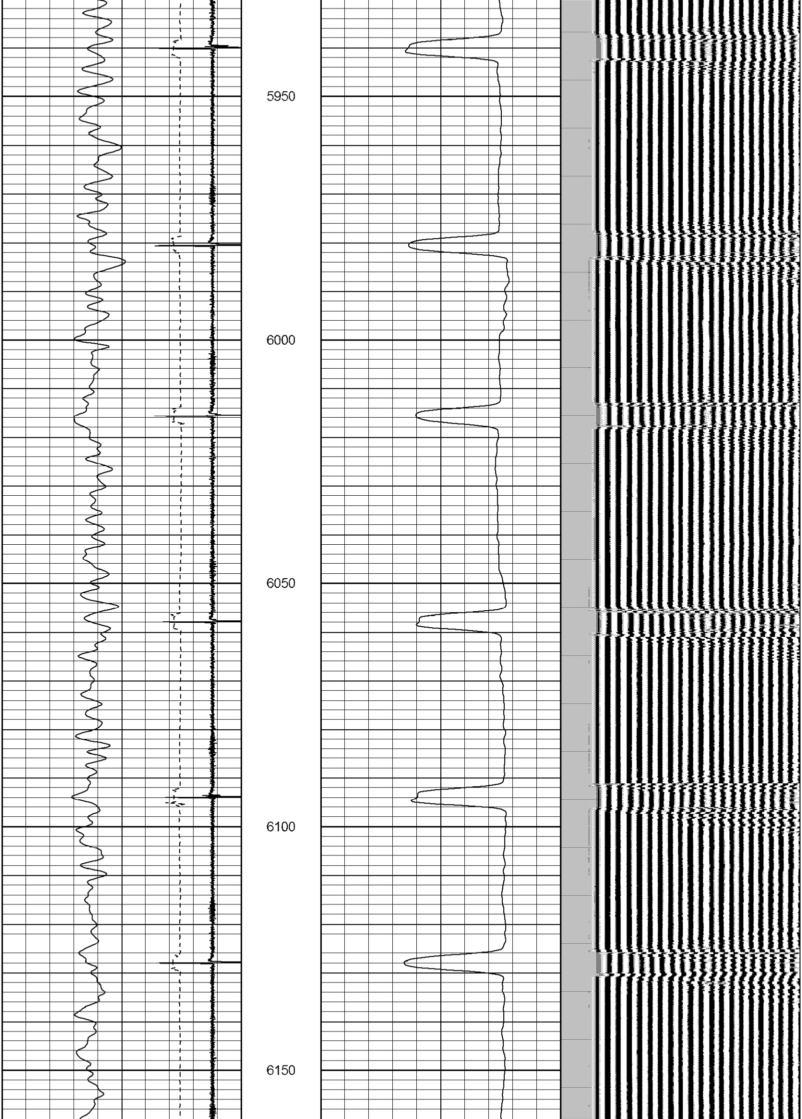

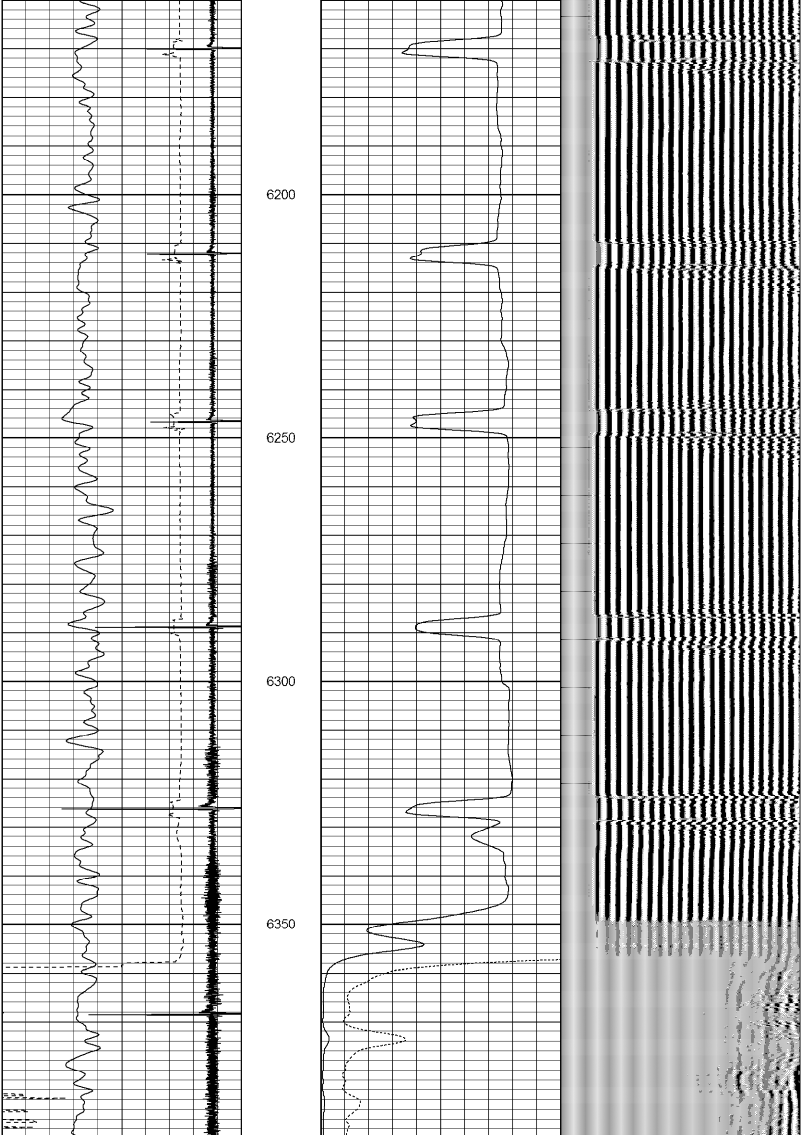

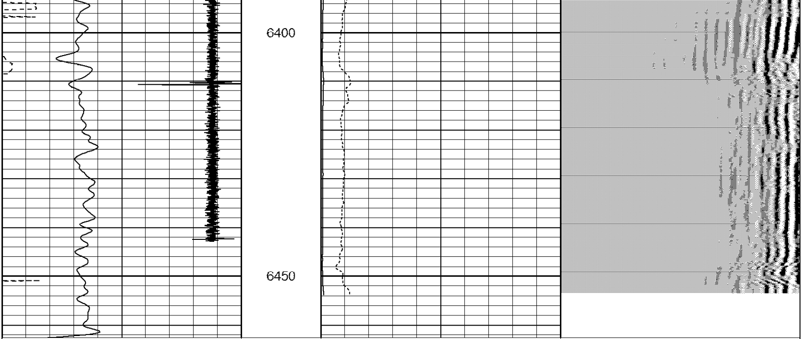

400	TRAVEL TIME (usec)	200
15	Collar Locator	-2
0	Gamma Ray (GAPI)	200

0	AMP3 (mV)	100
0	Amplified Amp 3 (mV)	10

200	VDL	1200