



Kerr-McGee Oil & Gas Onshore LP

A subsidiary of Anadarko Petroleum Corporation

1099 18th Street
Denver, CO 80202
720-929-6000

February 20, 2014

Department of Natural Resources
Oil and Gas Conservation Commission
The Chancery Building
1120 Lincoln St., Suite 801
Denver, CO 80203

Re: **30 Day Certification Letter - 318A-e**
HANSEN STATE 26C-36HZ
Township 3 North, Range 68 West, Section 35: NW/4NW/4
Unit Spacing: 03N-68W-Sec 25 S/2S/2
03N-68W-Sec 26 S/2S/2
03N-67W-Sec 30 SW/4SW/4
03N-67W-Sec 31 NW/4NW/4
03N-68W-Sec 35 N/2N/2
03N-68W-Sec 36 N/2N/2
Weld County, Colorado

Ladies/Gentlemen:

Kerr McGee Oil and Gas Onshore LP ("KMG") hereby certify to the Director that KMG owns one-hundred percent (100%) of the mineral rights in the proposed spacing unit. Therefore, KMG respectfully requests the Director to approve the boundary well.

If you have any questions or issues regarding this permit, please contact Cheryl Light at (720) 929-6461.

Very truly yours,

KERR-McGEE OIL AND GAS ONSHORE LP

A handwritten signature in black ink, appearing to read 'Lauren Kucera', written over a horizontal line.

Lauren Kucera
Regulatory Analyst II

SPACING UNIT MAP

WELL LOCATION CERTIFICATE: HANSEN STATE 26C-36HZ

SECTION 35, TOWNSHIP 3 NORTH, RANGE 68 WEST, 6TH P.M.

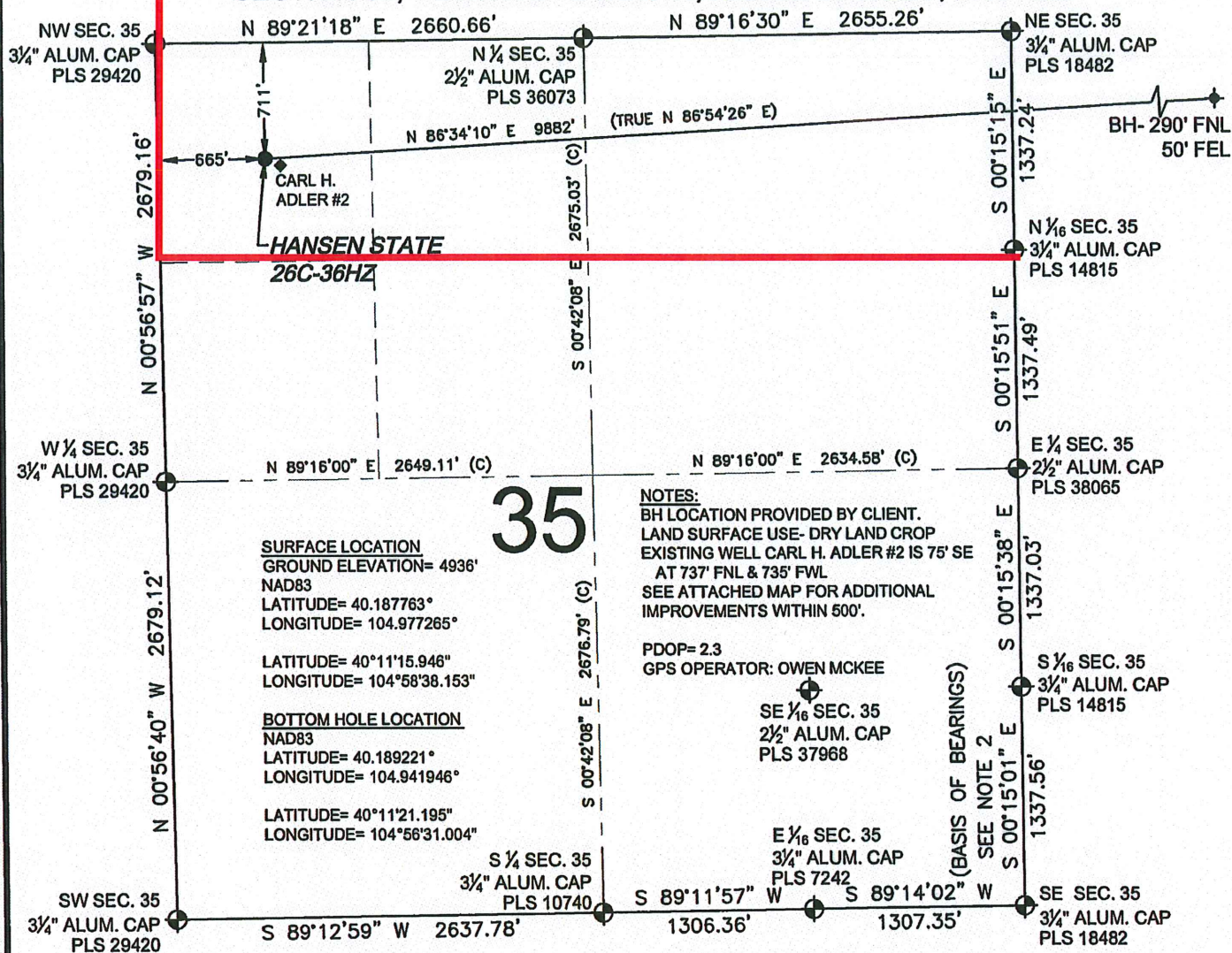

SHEET 1 OF 2

PREPARED BY:



FIELD DATE:

09-30-13

DRAWING DATE:

12-11-13

BY:

SMF

CHECKED:

SMD

SURFACE LOCATION:

NW 1/4, NW 1/4,
 SEC. 35, T3N, R68W, 6TH P.M.
 WELD COUNTY, COLORADO

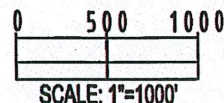

SCALE: 1"=1000'

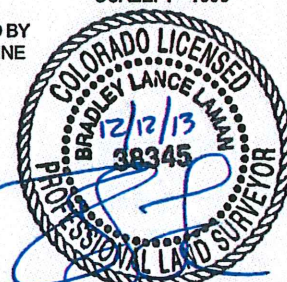

SPACING UNIT MAP

WELL LOCATION CERTIFICATE: HANSEN STATE 26C-36HZ

SECTION 36, TOWNSHIP 3 NORTH, RANGE 68 WEST, 6TH P.M.

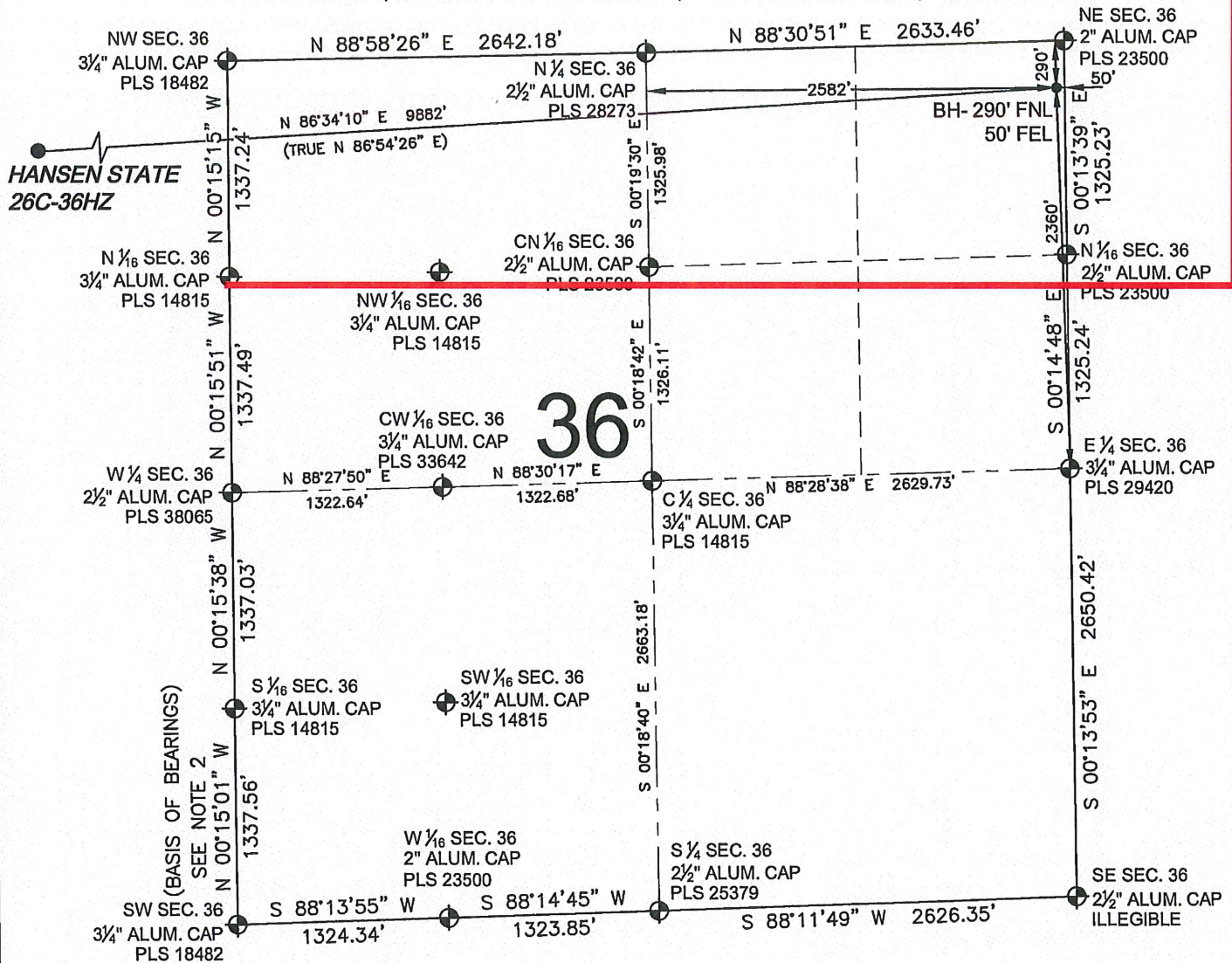
**LEGEND**

- = EXISTING MONUMENT ♦ = BOTTOM HOLE
 ● = PROPOSED WELL ♦ = EXISTING WELL
 BH = BOTTOM HOLE

NOTES:

1. THIS FIELD SURVEY CONFORMS TO THE MINIMUM STANDARDS SET BY THE C.O.G.C.C., RULE NO. 215
2. BEARINGS AND DISTANCES SHOWN HEREON ARE GRID AND BASED ON THE COLORADO STATE PLANE COORDINATE SYSTEM, NAD 83/2011 BETWEEN MONUMENTS AS LABELED HEREON AND ELEVATIONS SHOWN ARE NAVD 88, AS DERIVED BY GPS OBSERVATIONS
3. GRID DISTANCES ARE SHOWN, AS MEASURED IN THE FIELD, WITH TIES TO WELLS MEASURED PERPENDICULAR TO SECTION LINES.

BRADLEY L. LAMAN, PLS 38345
 COLORADO LICENSED PROFESSIONAL LAND SURVEYOR
 FOR AND ON BEHALF OF P.F.S., LLC

SHEET 2 OF 2

PREPARED BY:

FIELD DATE:
09-30-13DRAWING DATE:
12-11-13

BY: SMF CHECKED: SMD

SURFACE LOCATION:

NW 1/4, NW 1/4,
 SEC. 35, T3N, R68W, 6TH P.M.
 WELD COUNTY, COLORADO

NOTICE: ACCORDING TO COLORADO LAW YOU MUST COMMENCE ANY LEGAL ACTION BASED UPON ANY DEFECT IN THIS SURVEY WITHIN THREE YEARS AFTER YOU FIRST DISCOVER SUCH DEFECT. IN NO EVENT MAY ANY ACTION BASED UPON ANY DEFECT IN THIS SURVEY BE COMMENCED MORE THAN TEN YEARS FROM THIS SAID DATE OF THIS CERTIFICATION SHOWN HEREON.

