

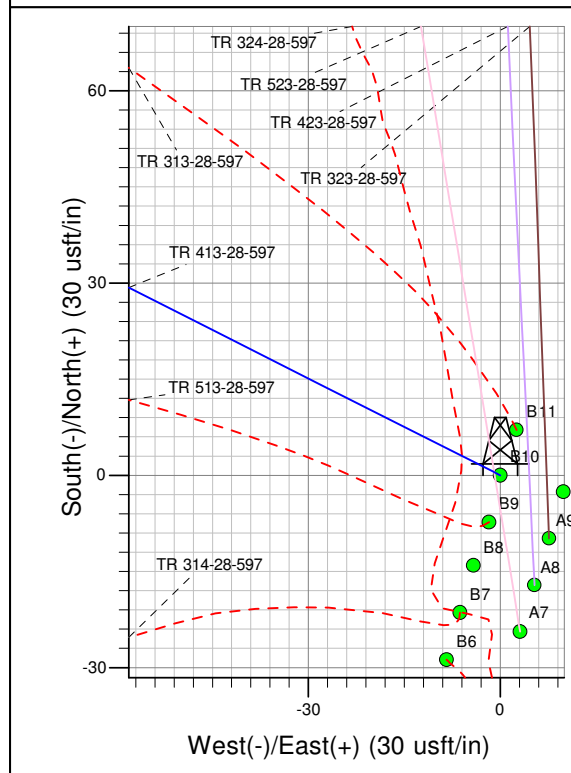

Well Name: TR 413-28-597
Surface Location: TR 24-28-597 Pad
North American Datum 1983 , US State Plane 1983 , Colorado Central Zone
Ground Elevation: 8374.00
+N/-S 0.00 +E/-W 0.00 Northing 1648247.50 Easting 2215044.32 Latitude 39.58019 Longitude -108.28532 Slot B10
KELLY BUSHING @ 8400.00usft (Nabors 577 (26' RKB) kjs)

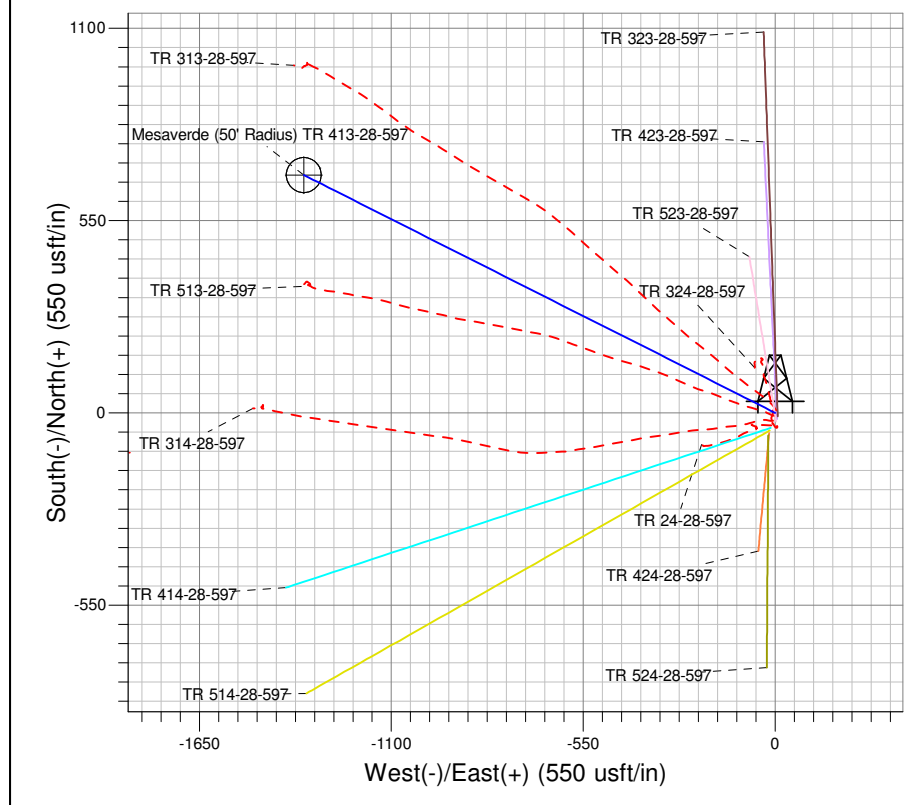

Project: TR 28-05S-097W
Site: TR 24-28-597 Pad
Well: TR 413-28-597
Plan #5 12Aug13 kjs

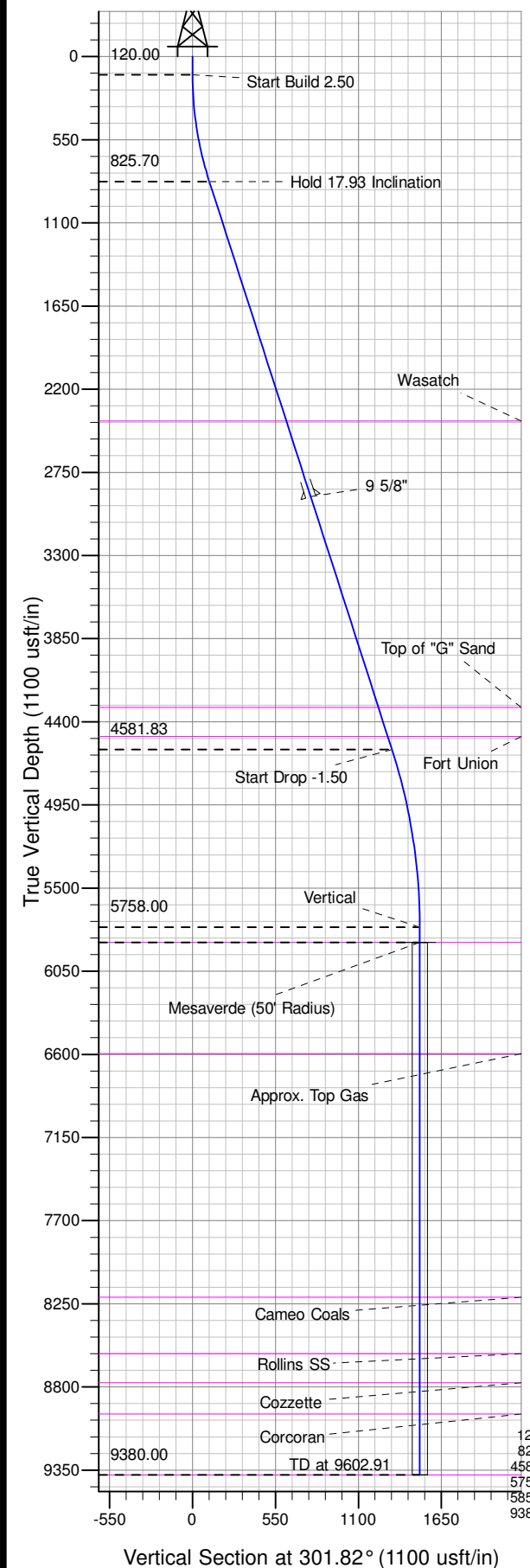
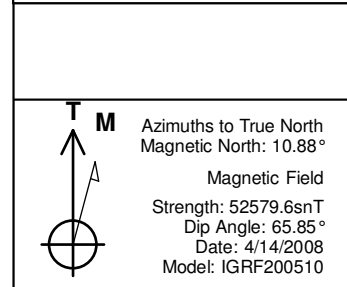

ANNOTATIONS									
TVD	MD	Inc	Azi	+N/-S	+E/-W	Vsect	Departure	Annotation	
120.00	120.00	0.00	0.00	0.00	0.00	0.00	0.00	Start Build 2.50	
825.70	837.36	17.93	296.73	50.08	-99.46	110.92	111.35	Hold 17.93 Inclination	
4581.83	4785.31	17.93	296.73	596.84	-1185.22	1321.77	1327.01	Start Drop -1.50	
5758.00	5980.91	0.00	0.00	680.31	-1350.98	1506.63	1512.60	Vertical	
5858.00	6080.91	0.00	0.00	680.31	-1350.98	1506.63	1512.60	Mesaverde	
9380.00	9602.91	0.00	0.00	680.31	-1350.98	1506.63	1512.60	TD at 9602.91	