

# Access Road Map

## MSH FARMS 15 - P P A D

### Multi Well Pad

SW¼ SW¼ SECTION 15, TOWNSHIP 7 NORTH, RANGE 67 WEST OF THE 6TH PRINCIPAL MERIDIAN

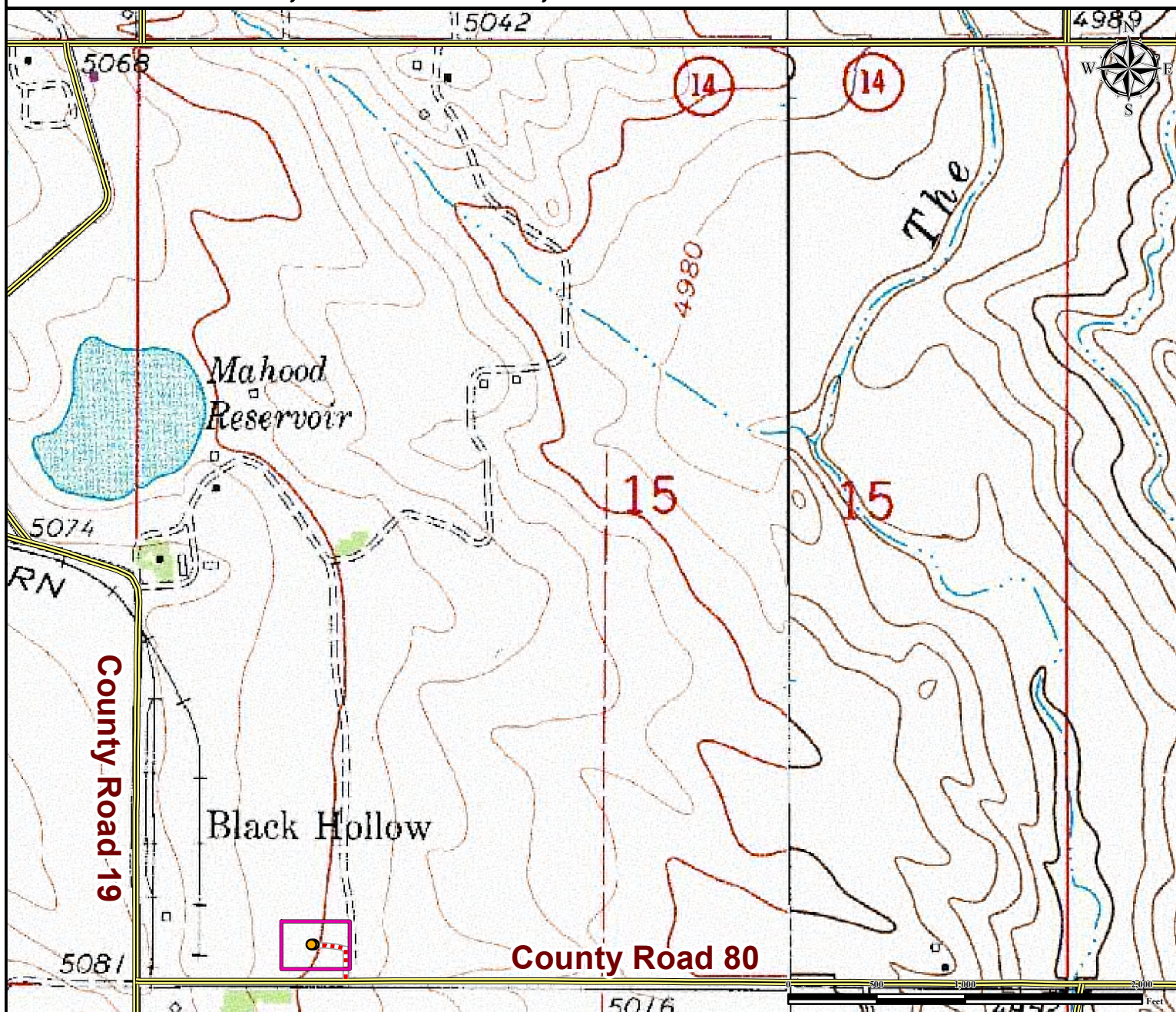

**From Ault, CO:** From the intersection Highway 14 (County Road 82/ 1st St) and Highway 85 Drive West on Highway 14 (County Road 82) for ±6.3 miles to Co Rd 23.  
Turn Left on Co Rd 23 and proceed South ±1.0 mile to Weld County Road 80.  
Turn Right on Weld County Road 80 and proceed East ±1.8 miles to Proposed Access Road.  
Turn Right on proposed access road and proceed North ±0.04 miles to proposed well pad location.  
 Total distance from Ault, CO to proposed well pad location is ±9.14 miles.

#### Legend

- |  |   |
|--|---|
| <span style="color: orange;">●</span> Proposed Well  | <span style="color: red;">---</span> Proposed Access Road |
| <span style="border: 1px solid pink; display: inline-block; width: 10px; height: 10px;"></span> Disturbance Area | <span style="color: green;">---</span> Public Road        |

#### Reference Location

**\*\* All Measurements are Made from Reference Well MSH FARMS 13-15 \*\***  
 Lat: 40.567524° Long:-104.885124° (NAD83)  
 Elevation: 5054 Feet



*Use our resources to find yours!*  
[www.petro-fs.com](http://www.petro-fs.com)  
 (303) 928-7128

Field Date: 11/8/2013  
 Drafting Date: 12/11/2013  
 Drafter: CSG  
 Revision:

Data Sources:  
 - TOPO courtesy of USGS

Prepared for:

