

Section 32
T. 6 S., R. 96 W.

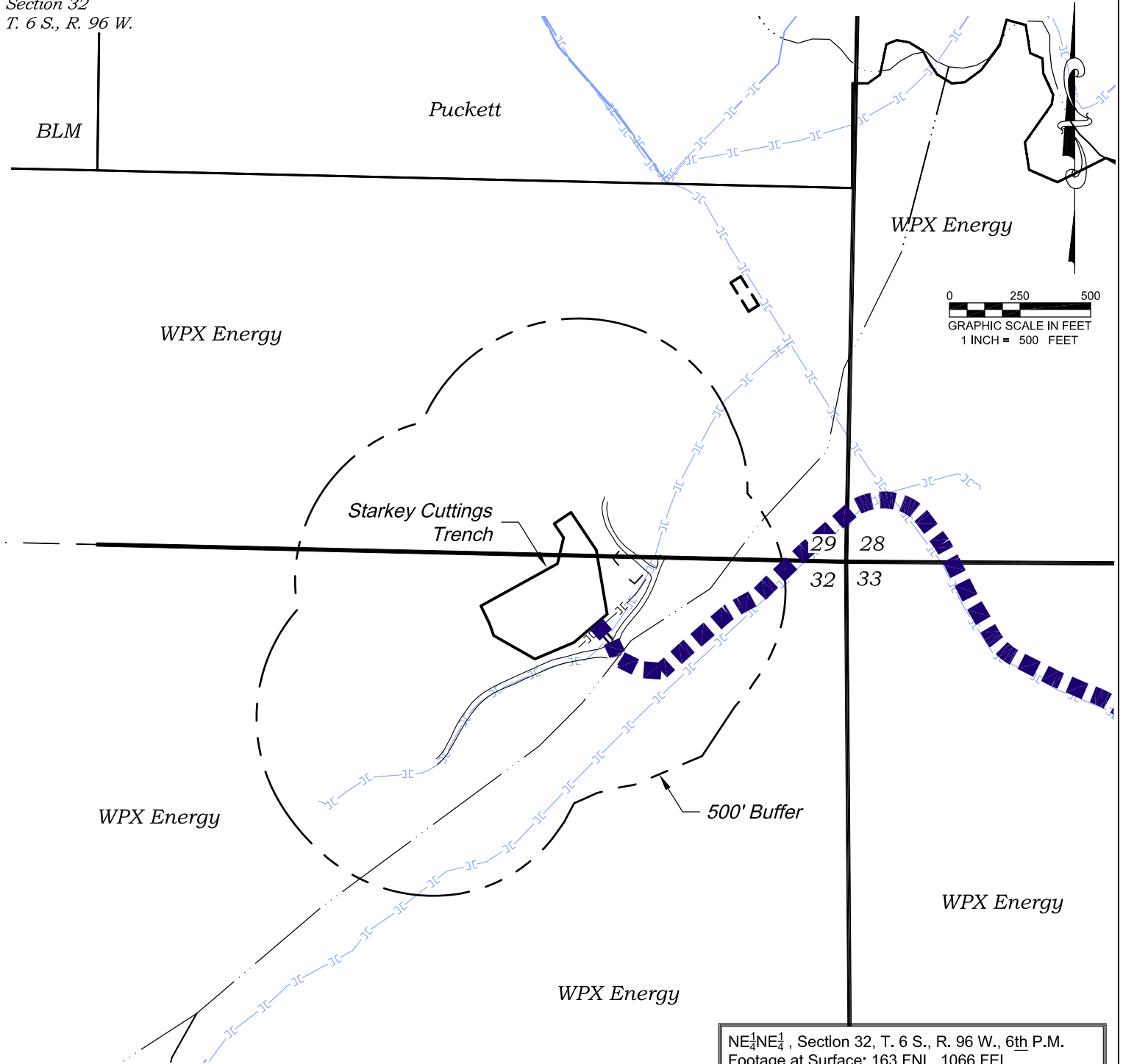

**Visible Improvements to Nearest
Well Head or Production Facility**

Desc.	Bearing	Distance (ft)
Building	35°	1253
Building Unit	21°	2339
High Occu. Bldg.		>5280
DOAA		>5280
Public Road	54°	4150
Above Grnd Util.	25°	1507
Railroad		>5280
Property Line	01°	1487

NE $\frac{1}{4}$ NE $\frac{1}{4}$, Section 32, T. 6 S., R. 96 W., 6th P.M.
Footage at Surface: 163 FNL, 1066 FEL
Latitude: 39.487328°
Longitude: -108.126739°
PDOP: 2.6 on GPS Shot #162 (2012 Valley)
Instrument Operator: J. Kirkpatrick
Date of Measurement: 3/5/13
Measurement Ref. Point: Center of Cuttings Trench

CURRENT LAND USE

<input type="checkbox"/> CROP LAND	<input checked="" type="checkbox"/> NON-CROP LAND	<input type="checkbox"/> SUBDIVIDED
<input type="checkbox"/> IRRIGATED	<input checked="" type="checkbox"/> RANGELAND	<input type="checkbox"/> INDUSTRIAL
<input type="checkbox"/> DRY LAND	<input type="checkbox"/> TIMBER	<input type="checkbox"/> COMMERCIAL
<input type="checkbox"/> IMPROVED PASTURE	<input type="checkbox"/> RECREATIONAL	<input type="checkbox"/> RESIDENTIAL
<input type="checkbox"/> HAY MEADOW	<input type="checkbox"/> OTHER (describe):	
<input type="checkbox"/> CRP		

REVISED: 1/23/14

136 East Third Street
Rifle, Colorado 81650
Ph. (970) 625-2720
Fax (970) 625-2773



SCALE: 1" = 500'
DATE: 11/5/13
PLAT: 4 of 4
PROJECT: Valley
DFT: cs

Construction Plan Prepared for:
WPX ENERGY WPX Energy Rocky Mountain, LLC

*Starkey Cuttings Trench
LOCATION*