

Geologist Information

General: Existing location (17 new wells 1 existing)
Ownership: Fed Surface, Split Minerals
SUA Status: EA Needed – maybe only CX since existing
Spacing Units: Federal unspaced
Adjacent Owners: Bosley, Williams

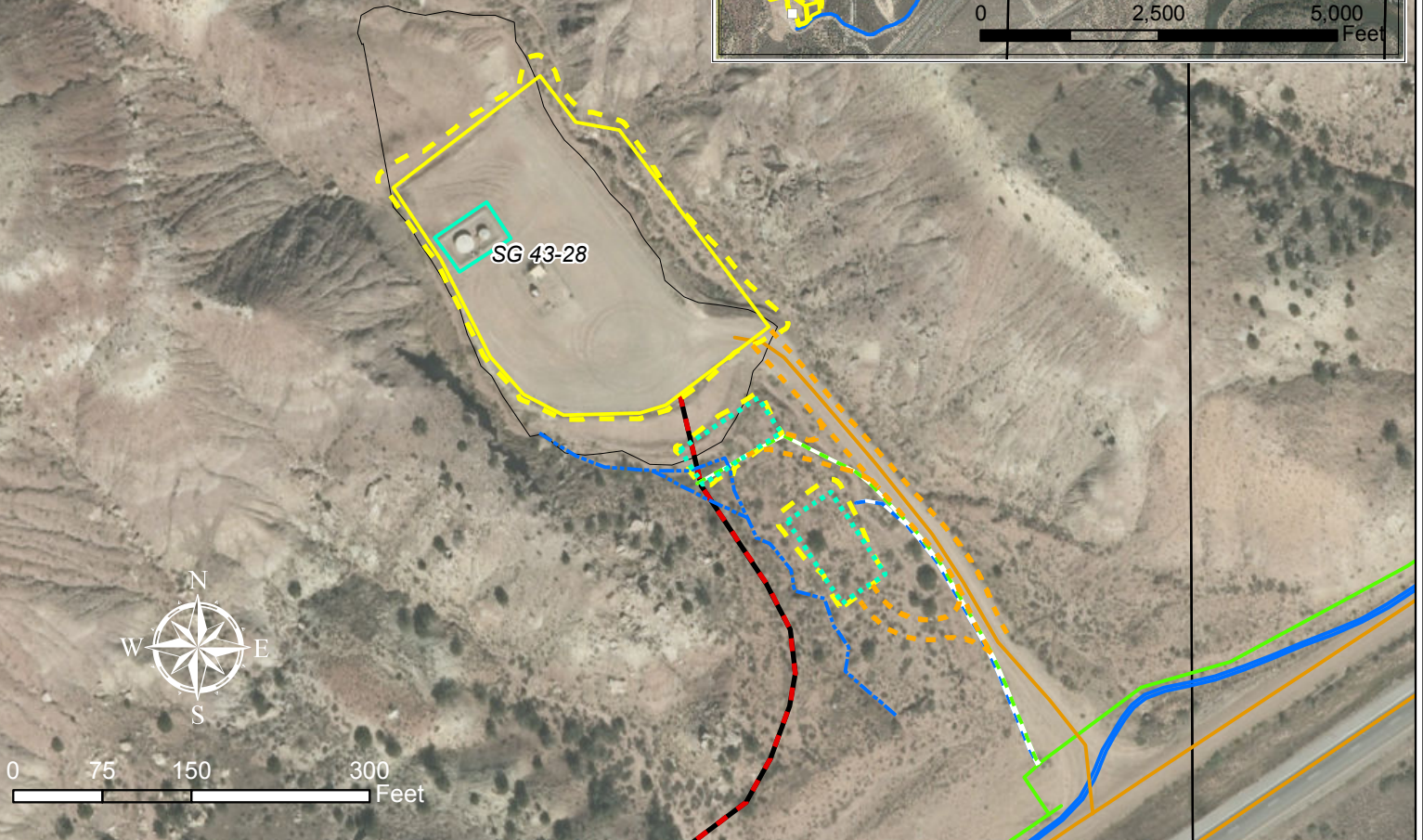
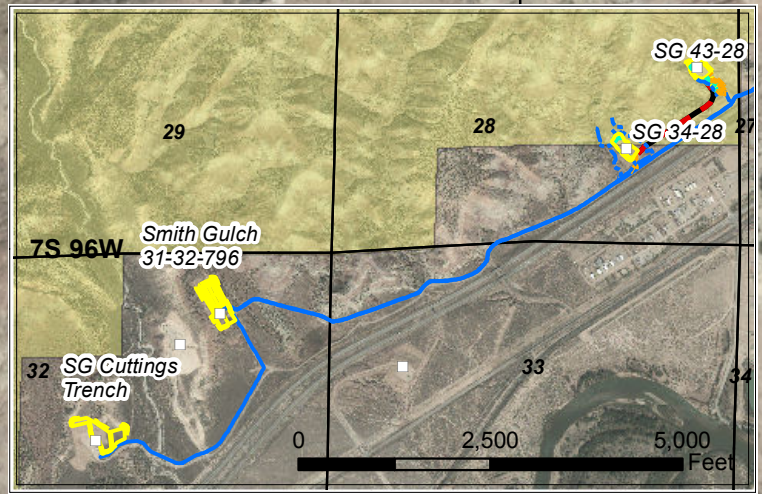

Plan of Development

Access: Will use existing access
Drilling: Efficiency rig
Cuttings: Cuttings will be hauled to the SG Cuttings Trench next to the SG 22-32 pad.
SIMOPS: Yes
Completion: Frac from SG 34-28 with water storage at the SG Completions Pit (31-32-796). Will run a 10" water supply line from water storage area to SG 34-28 pad along pipeline ROW that is on CDOT ROW
Flowback: Flow back on pad.
Prod Equip: Production Equipment to be set along the west side of the access road.
Pipeline: A new 12" gas/4" water line will be installed along access road. Old gas line will be removed. Gas line to be tied into 12" main line in state ROW. Water line does not have another line to tie-into yet but may in the future. No further disturbance is needed.

Legend

- | | |
|------------------------------------|-----------------------------|
| Proposed Road | Existing Road |
| Proposed Production Equipment Area | Proposed Gas Pipeline |
| Proposed Daylight Line | Proposed Water Pipeline |
| Proposed Pad or Pit | Existing Gas Pipeline |
| Existing Production Equipment | Existing Water Pipeline |
| Drainage | Temporary Surface Frac Line |
| | Existing Pad |

WPX Energy Rocky Mountain, LLC

SG 43-28 Plan of Development
T7S R96W, Section 28

Date Prepared: January 22, 2014

