

1625 Broadway
Suite 2000
Denver, CO 80202

Tel: 303.228.4000
Fax: 303.228.4280
www.nobleenergyinc.com



February 24, 2014

Colorado Oil and Gas Conservation Commission
The Chancery Building
1120 Lincoln Street, Suite 801
Denver, CO 80203
Attn: Mr. Matt Lepore, Director

RE: Oscar Y10-78HN
SESE Township 2 North, Range 64 West, 6th P.M.
Weld County, Colorado

Dear Director:

Noble Energy, Inc. ("NEI") is planning to drill the captioned boundary well in accordance with the provisions of COGCC Rule 318A.e.

NEI's proposed wellbore spacing unit consists of the W/2W/2 of Section 3 and the W/2NW/4 of Section 10, T2N, R 64W, creating a 240-acre wellbore spacing unit for the Niobrara formation. NEI is the only owner within the proposed wellbore spacing unit, therefore NEI hereby attests that no notice letters are required under COGCC Rule 318A(l).e.(6).

Enclosed are copies of the following documents to assist you in your review and approval of NEI's proposed APD for the captioned well:

- Map & plat illustrating proposed wellbore spacing unit.

Thank you for your attention to the enclosed. NEI respectfully requests that the COGCC review the enclosed information and approve the Application for Permit to Drill the captioned well.

Sincerely,

Mari Clark

Mari Clark
Regulatory Analyst III
Noble Energy Inc.

Oscar Y10-78HN

Proposed Spacing Unit – Noble Energy, Inc

W/2W/2 Section 3 and W/2NW/4 of Section 10,
Township 2 North, Range 64 West

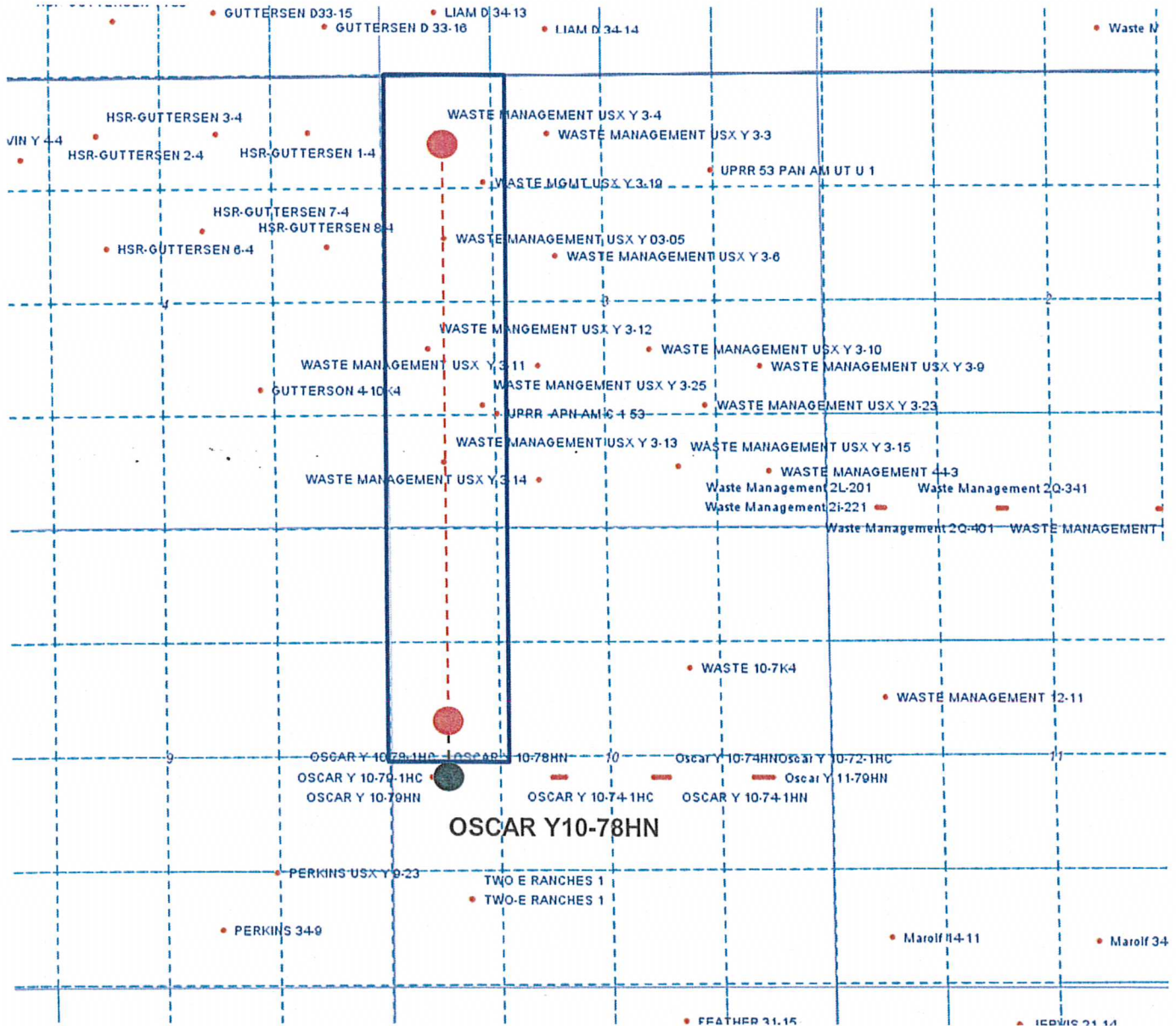

Legend



Proposed 240.00± acre spacing unit



Bottom Hole Location

WELL LATITUDE-LONGITUDE EXHIBIT

OSCAR Y10-78HN

THIS MAP DOES NOT REPRESENT A BOUNDARY SURVEY

SECTION: 10
TOWNSHIP: 2 NORTH
RANGE: 64 WEST

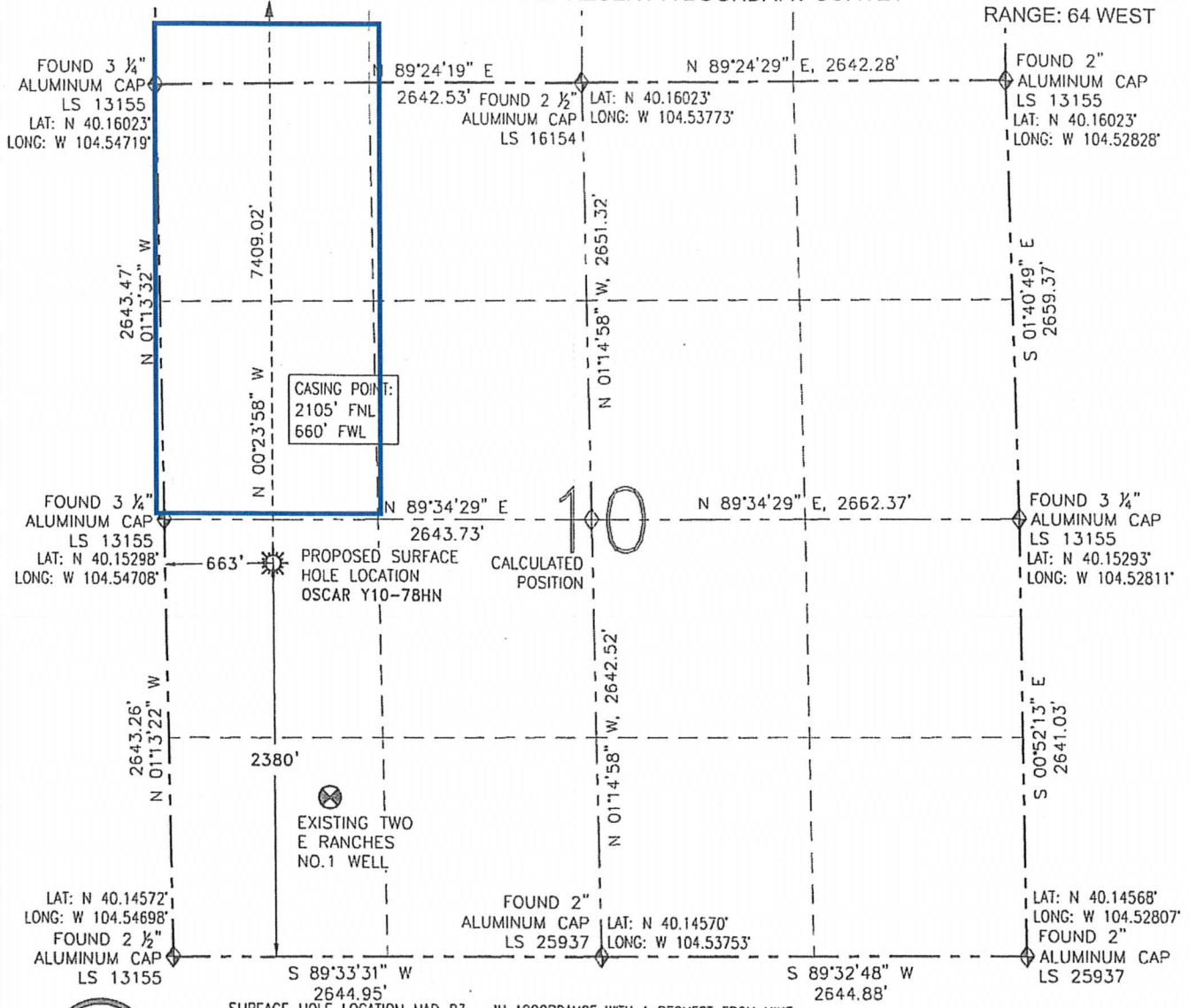

SURFACE HOLE LOCATION NAD 83
LATITUDE: N 40.15225'
LONGITUDE: W 104.54471'
ELEVATION: 4943
PDOP: 2.6
1/4-1/4 NW SW
NEAREST PROPERTY LINE: 663' W

BOTTOM HOLE
LATITUDE: N 40.17258'
LONGITUDE: W 104.54460'

IN ACCORDANCE WITH A REQUEST FROM MIKE RODINE-NOBLE ENERGY INC., R&R ENGINEERS-SURVEYORS, INC. HAS DETERMINED THE SURFACE HOLE LOCATION OF THE OSCAR Y10-78HN WELL TO BE 2380' FSL AND 663' FWL AS MEASURED AT (90) DEGREES FROM THE SECTION LINES OF SECTION 10, TOWNSHIP 2 NORTH, RANGE 64 WEST OF THE 6TH PRINCIPAL MERIDIAN, WELD COUNTY, COLORADO. THE BOTTOM HOLE LOCATION, AS PROVIDED BY THE CLIENT, IS TO BE 748' FNL AND 665' FWL OF SECTION 3, TOWNSHIP 2 NORTH, RANGE 64 WEST.

I HEREBY CERTIFY THAT THIS WELL LATITUDE-LONGITUDE EXHIBIT WAS PREPARED BY ME, OR UNDER MY DIRECT SUPERVISION, THAT THE FIELD WORK WAS COMPLETED ON 10/22/12, FOR AND ON BEHALF OF NOBLE ENERGY INC., THAT IT IS NOT A LAND SURVEY PLAT OR AN IMPROVEMENT SURVEY PLAT, AND THAT IT IS NOT TO BE RELIED UPON FOR ESTABLISHMENT OF FENCES, BUILDINGS, OR OTHER FUTURE IMPROVEMENT LINES.

- NOTES:**
1. BEARINGS ARE GRID BEARINGS OF THE COLORADO STATE PLANE COORDINATE SYSTEM, NORTH ZONE, NAD 83. THE LINEAL DIMENSIONS SHOWN HEREON ARE BASED UPON THE "U.S. SURVEY FOOT".
 2. ELEVATIONS ARE BASED UPON NGS OPUS SOLUTION NAVD 88 DATUM COMPUTED USING GEOID09.
 3. THE NEAREST EXISTING WELL IN SECTION 10 IS: TWO E RANCHES NO. 1 WELL 1458' SE.
 4. SEE LOCATION DRAWING FOR ALL IMPROVEMENTS WITHIN 400' OF THE OIL/GAS LOCATION.
 5. SURFACE USE: PASTURE.

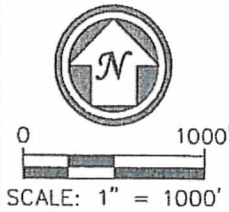

- LEGEND**
- ☀ PROPOSED WELL
 - ⊗ EXISTING WELL
 - BOTTOM HOLE
 - ◆ FOUND MONUMENT
 - ⊕ CALCULATED POSITION

PAGE 1 OF SHEET 3

| | |
|-------------------|----------------------|
| | FIELD DATE: 10/22/12 |
| | PLOT DATE: 02/20/14 |
| | DRAWN BY: CJD |
| | JOB NO.: NE12372 |
| SHEET NO.: 3 of 3 | |

NOTICE:
ACCORDING TO COLORADO LAW, YOU MUST COMMENCE ANY LEGAL ACTION BASED UPON ANY DEFECT IN THIS W.L.L.E. WITHIN THREE YEARS AFTER YOU FIRST DISCOVER SUCH DEFECT. IN NO EVENT MAY ANY ACTION BASED UPON ANY DEFECT IN THIS W.L.L.E. BE COMMENCED MORE THAN TEN YEARS FROM THE DATE OF THE CERTIFICATION SHOWN HEREON (13-80-105 C.R.S.).



ANTONIO W. SMITH, PLS 38320
FOR AND ON BEHALF OF R&R ENGINEERS-SURVEYORS, INC.

WELL LATITUDE-LONGITUDE EXHIBIT

OSCAR Y10-78HN

THIS MAP DOES NOT REPRESENT A BOUNDARY SURVEY

SHL-SECTION: 10

TOWNSHIP: 2 NORTH

RANGE: 64 WEST

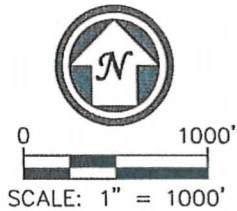
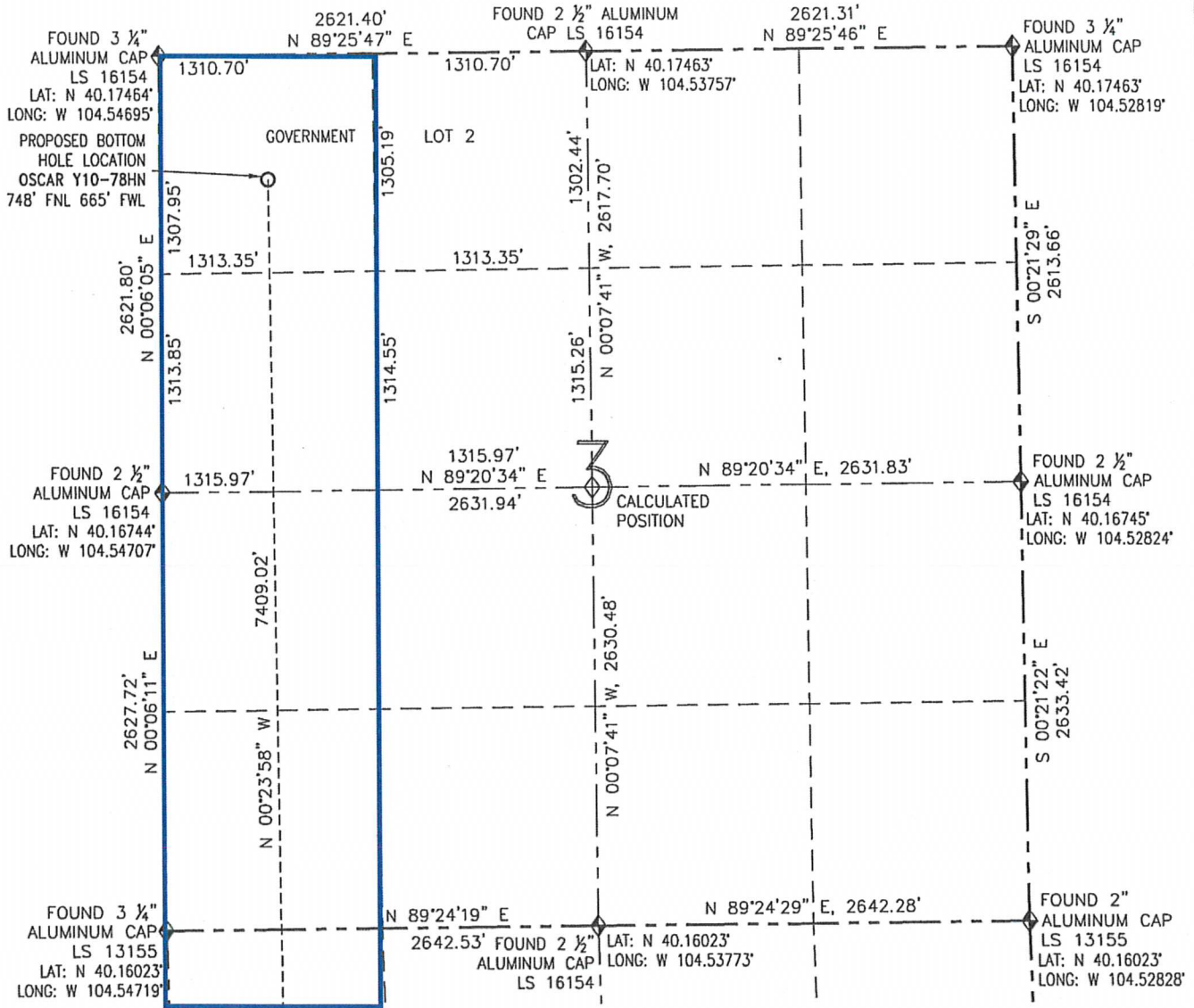

SURFACE HOLE LOCATION NAD 83
 LATITUDE: N 40.15225°
 LONGITUDE: W 104.54471°
 ELEVATION: 4943
 PDOP: 2.6
 ¼-¼ NW SW
 NEAREST PROPERTY LINE: 663' W

BOTTOM HOLE
 LATITUDE: N 40.17258°
 LONGITUDE: W 104.54460°

PAGE 2 OF SHEET 3

| | |
|--|----------------------|
| | FIELD DATE: 10/22/12 |
| | PLOT DATE: 02/20/14 |
| | DRAWN BY: CJD |
| | JOB NO.: NE12372 |
| | SHEET NO.: 3 of 3 |

NOTICE:
 ACCORDING TO COLORADO LAW, YOU MUST COMMENCE ANY LEGAL ACTION BASED UPON ANY DEFECT IN THIS W.L.L.E. WITHIN THREE YEARS AFTER YOU FIRST DISCOVER SUCH DEFECT. IN NO EVENT MAY ANY ACTION BASED UPON ANY DEFECT IN THIS W.L.L.E. BE COMMENCED MORE THAN TEN YEARS FROM THE DATE OF THE CERTIFICATION SHOWN HEREON (13-80-105 C.R.S.).

LEGEND

| | |
|--|---------------------|
| | PROPOSED WELL |
| | EXISTING WELL |
| | BOTTOM HOLE |
| | FOUND MONUMENT |
| | CALCULATED POSITION |